



US00D477137S

(12) **United States Design Patent**  
Rossi et al.

(10) **Patent No.:** US D477,137 S  
(45) **Date of Patent:** \*\* Jul. 15, 2003

(54) **WIRE BASKET FOR PACKAGING SPORTING EQUIPMENT**

D441,532 S 5/2001 Nally ..... D3/276  
D451,277 S 12/2001 Nally ..... D3/276  
6,508,358 B2 \* 1/2003 Cheng ..... 206/315.1

(75) Inventors: **David P. Rossi**, Newton, NJ (US);  
**Michael Nally**, Ridgewood, NJ (US)

\* cited by examiner

(73) Assignee: **Sportcraft, Ltd.**, Mt. Olive, NJ (US)

*Primary Examiner*—Catherine R. Oliver  
(74) *Attorney, Agent, or Firm*—Fellers, Snider,  
Blankenship, Bailey & Tippens, P.C.

(\*\*) Term: **14 Years**

(21) Appl. No.: **29/164,741**

(22) Filed: **Jul. 30, 2002**

(51) **LOC (7) Cl.** ..... **03-01**

(52) **U.S. Cl.** ..... **D3/254**

(58) **Field of Search** ..... D3/254, 262, 273,  
D3/274, 276, 281, 269, 283, 287-291, 900,  
902, 904, 257, 268, 294, 290; 206/315.1,  
315.9, 314; 190/100, 108-112; 150/111,  
113

(56) **References Cited**

**U.S. PATENT DOCUMENTS**

D246,138 S \* 10/1977 Christensen et al. .... D3/254  
D273,149 S \* 3/1984 Fifield ..... D3/290  
D322,167 S \* 12/1991 D'Angeli ..... D3/257  
D358,254 S \* 5/1995 VanSkiver ..... D3/254

(57) **CLAIM**

The ornamental design for a wire basket for packaging sporting equipment, as shown and described.

**DESCRIPTION**

FIG. 1 is a perspective view illustrating a wire basket for packaging sporting equipment;  
FIG. 2 is a front view thereof;  
FIG. 3 is a left side elevational view thereof;  
FIG. 4 is a right side elevational view thereof;  
FIG. 5 is a top view thereof;  
FIG. 6 is a rear view thereof; and,  
FIG. 7 is a bottom view thereof.

The broken line showing of environment in the drawings is for illustrative purposes only and forms no part of the claimed design.

**1 Claim, 3 Drawing Sheets**

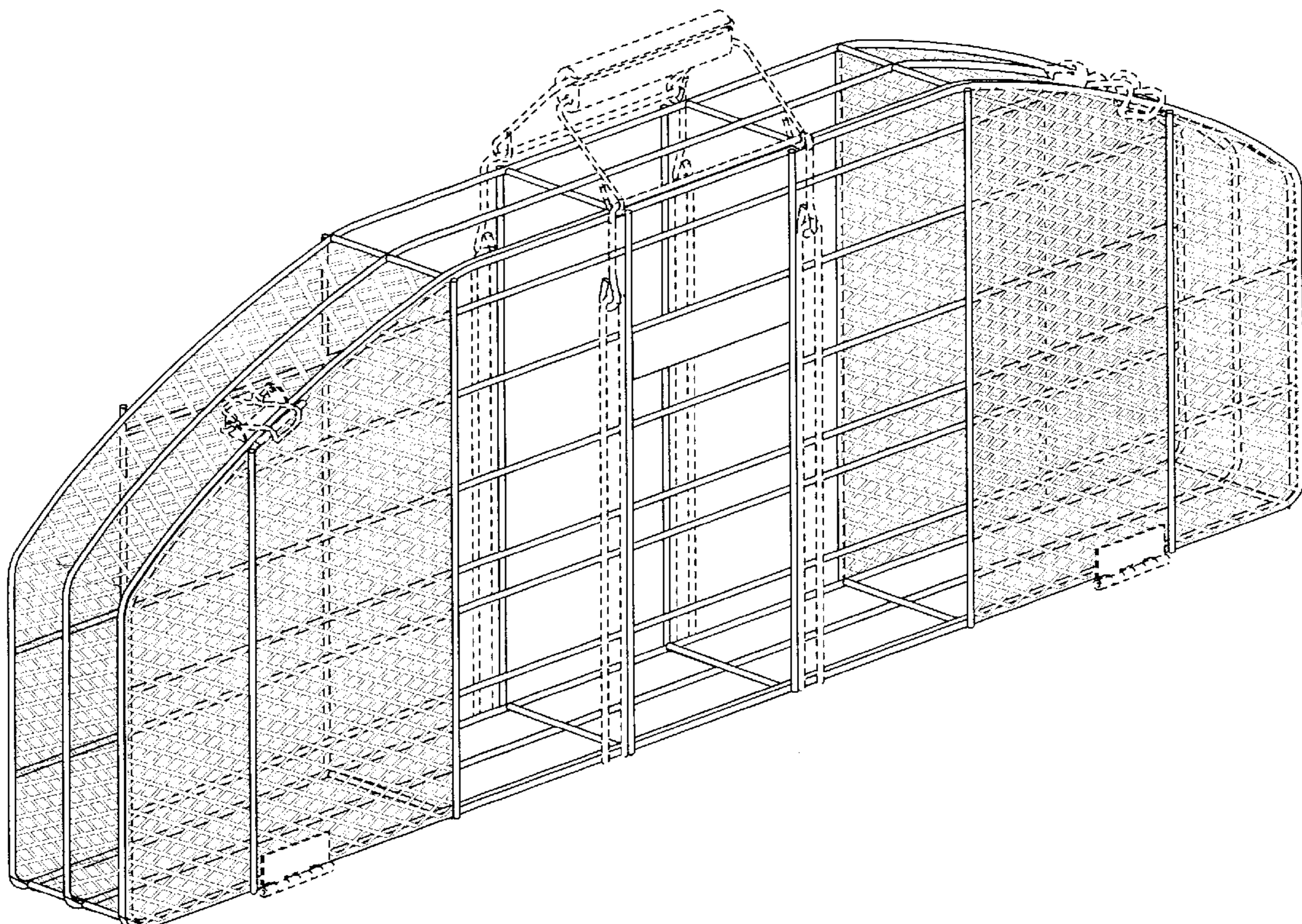

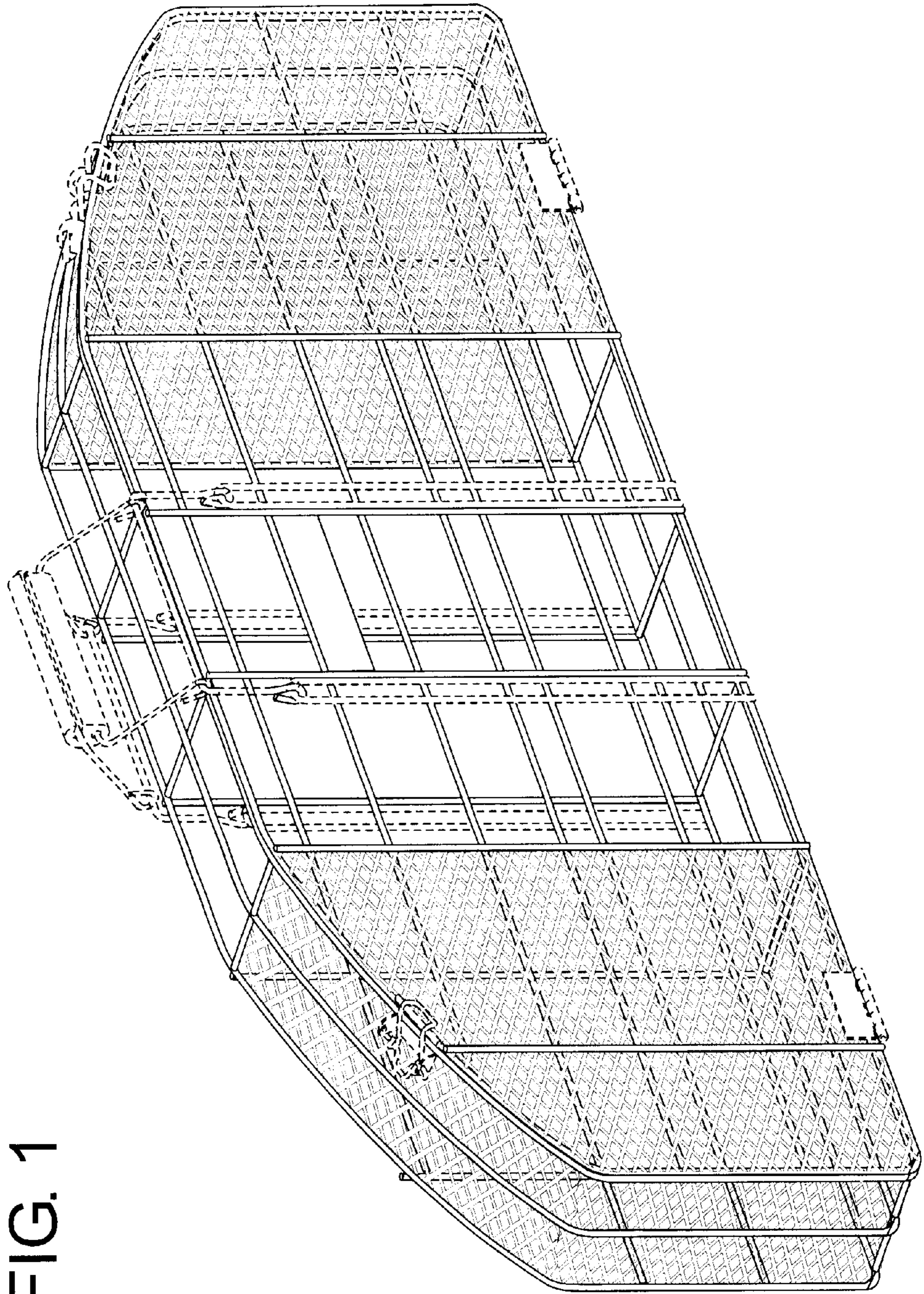

FIG. 1

FIG. 2

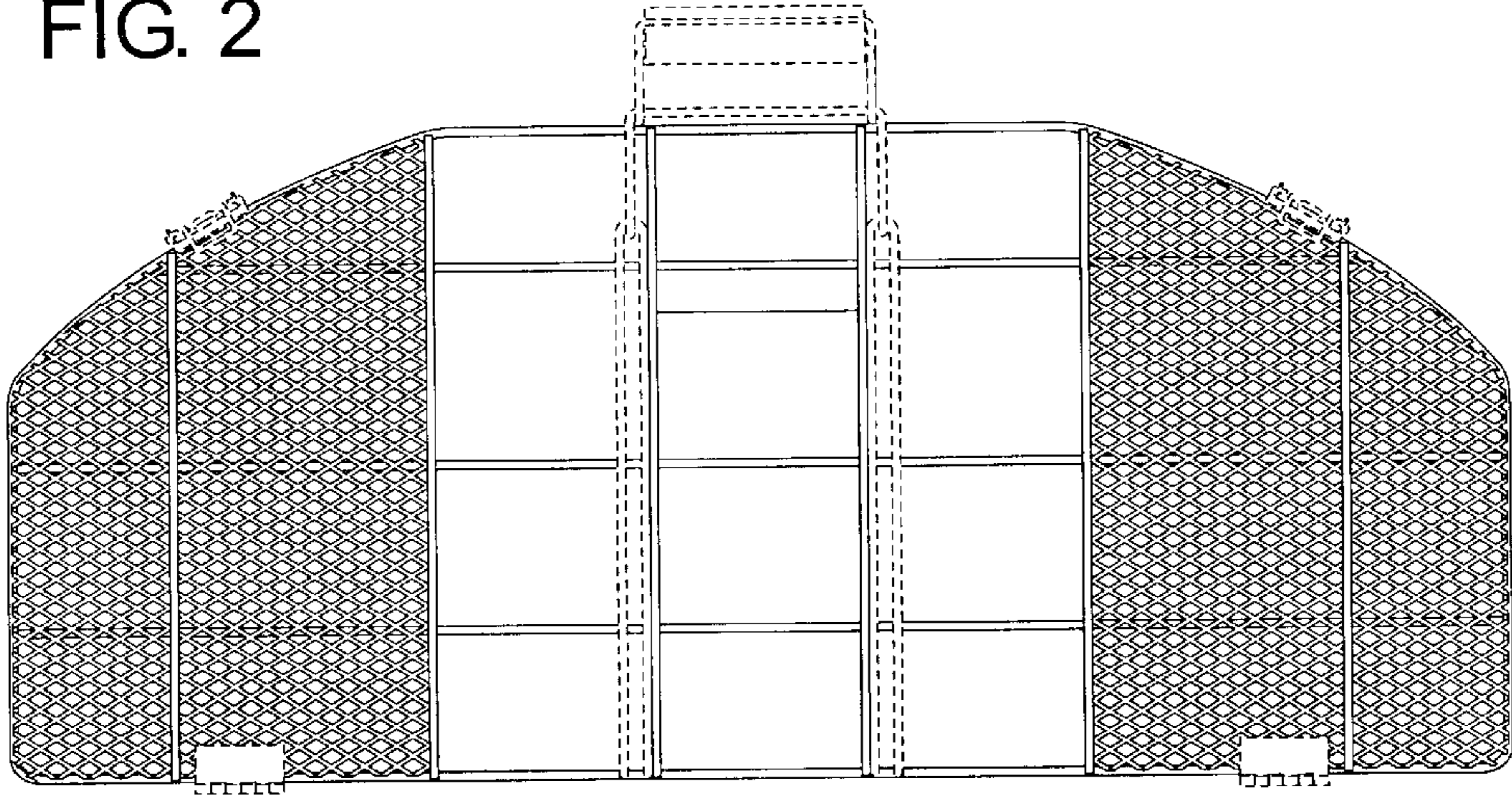

FIG. 3

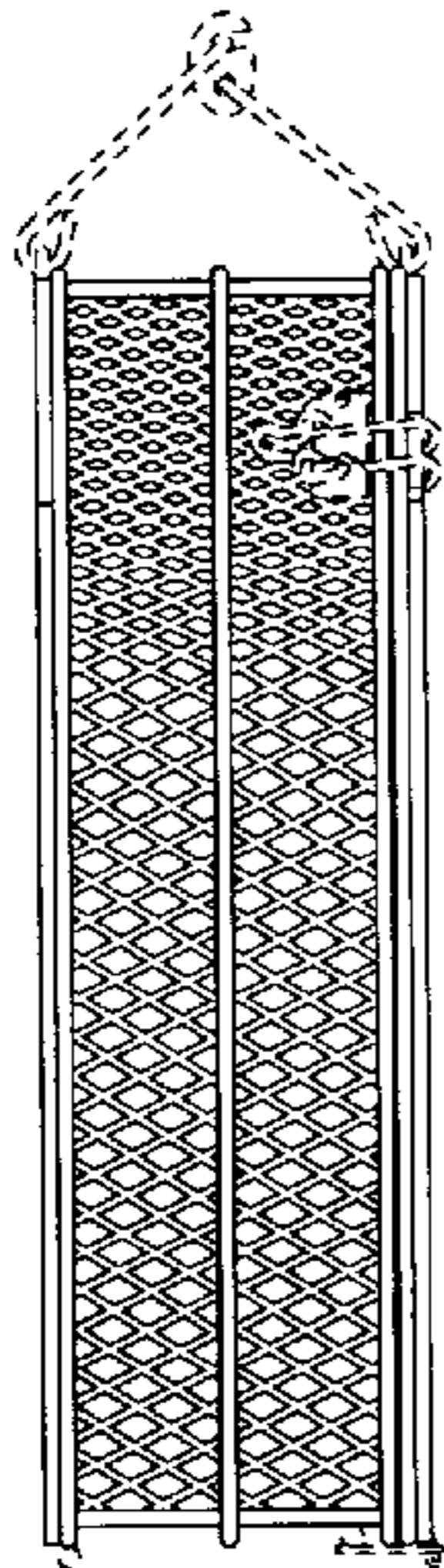

FIG. 4

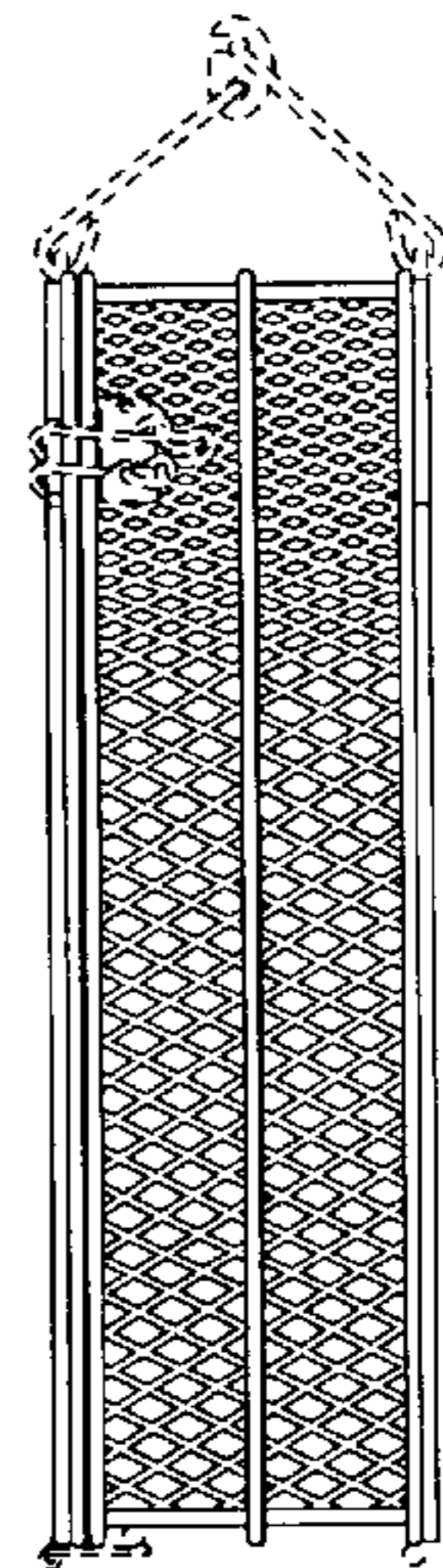

FIG. 5

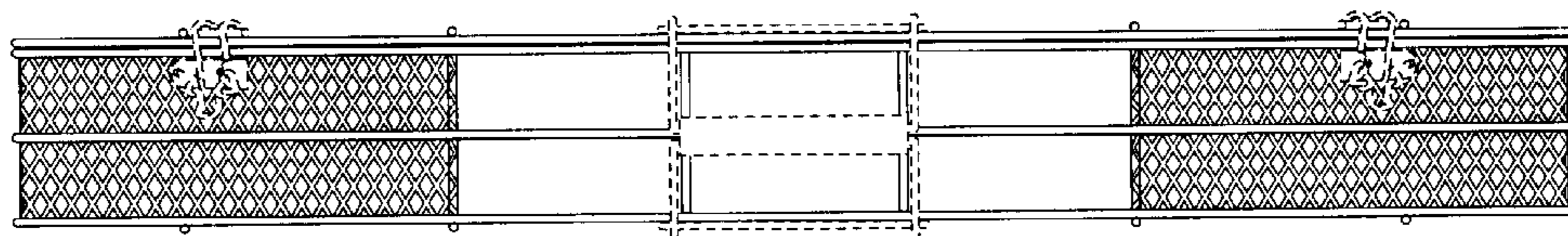

FIG. 6

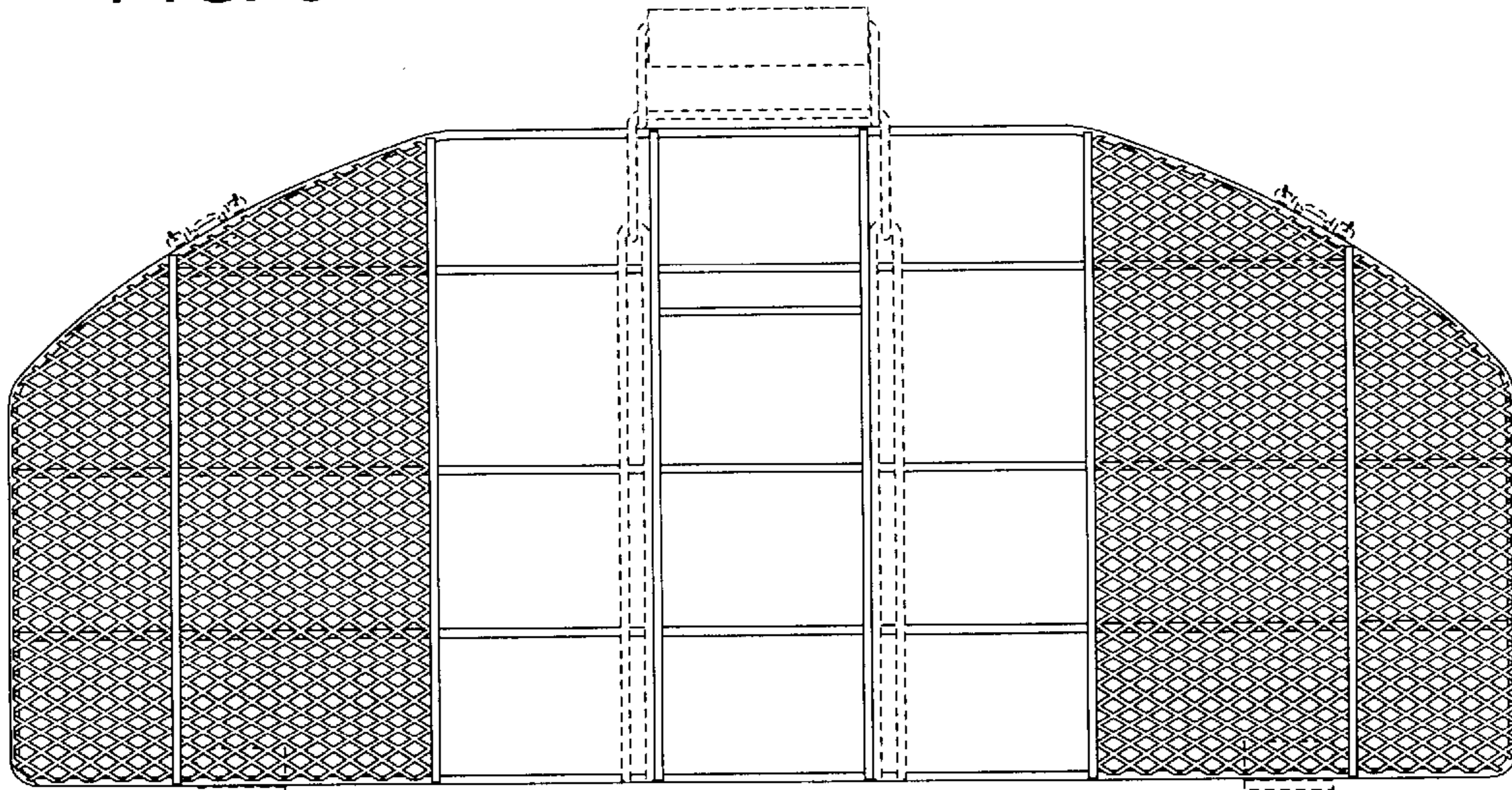

FIG. 7

