



US00D477130S

(12) **United States Design Patent**
Wilson

(10) **Patent No.:** **US D477,130 S**

(45) **Date of Patent:** **** Jul. 15, 2003**

(54) **PORTION OF A SHOE BOTTOM**

(75) Inventor: **Ralph Davis Wilson**, Torrance, CA (US)

(73) Assignee: **Skechers U.S.A., Inc. II**, Manhattan Beach, CA (US)

(**) Term: **14 Years**

(21) Appl. No.: **29/132,790**

(22) Filed: **Nov. 15, 2000**

Related U.S. Application Data

(62) Division of application No. 29/127,966, filed on Aug. 15, 2000, now Pat. No. Des. 450,914.

(51) **LOC (7) Cl.** **02-04**

(52) **U.S. Cl.** **D2/959; D2/953; D2/956**

(58) **Field of Search** D2/902, 904, 908, D2/909, 911, 914, 916, 920, 946-948, 951-962, 967, 972, 977; D6/608; D21/713; D23/231; 2/175.1; 36/114-116, 117.1, 117.2, 117.3, 117.4, 12, 122-136, 14, 15, 25 R, 28, 30 R, 31, 32 R, 36 R, 3 B, 42-45, 50.1, 59 C, 59 R, 61, 62, 67 A, 67 B, 67 D, 67 R, 7.1 R, 7.3-7.7, 72 R, 74, 77 R, 89, 91, 127, 134

(56) **References Cited**

U.S. PATENT DOCUMENTS

D146,505 S * 3/1947 Kavenagh

D234,014 S	*	12/1974	Traver	
D358,929 S	*	6/1995	Peterson	D2/908
D389,994 S	*	2/1998	Sessa	D2/953
D414,319 S	*	9/1999	Werman	D2/959
D414,594 S	*	10/1999	Parisotto	D2/959
D429,551 S	*	8/2000	Wilson	D2/952
D433,790 S	*	11/2000	Oliver	D2/957
D438,368 S	*	3/2001	Akhidime	D2/957
D450,914 S	*	11/2001	Wilson	D2/959

* cited by examiner

Primary Examiner—Celia Murphy

(74) *Attorney, Agent, or Firm*—Marshall A. Lerner, Esq.; Finn T. Simmenssen, Esq.; Kleinberg & Lerner, LLP

(57) **CLAIM**

The ornamental design for a portion of a shoe bottom, as shown and described.

DESCRIPTION

FIG. 1 is a perspective view of the portion of a shoe bottom showing my new design;

FIG. 2 is a bottom plan view thereof; and,

FIG. 3 is a front elevational view thereof.

The broken line showing the sole in the figures is for illustrative puposes only and forms no part of the claimed design.

1 Claim, 2 Drawing Sheets

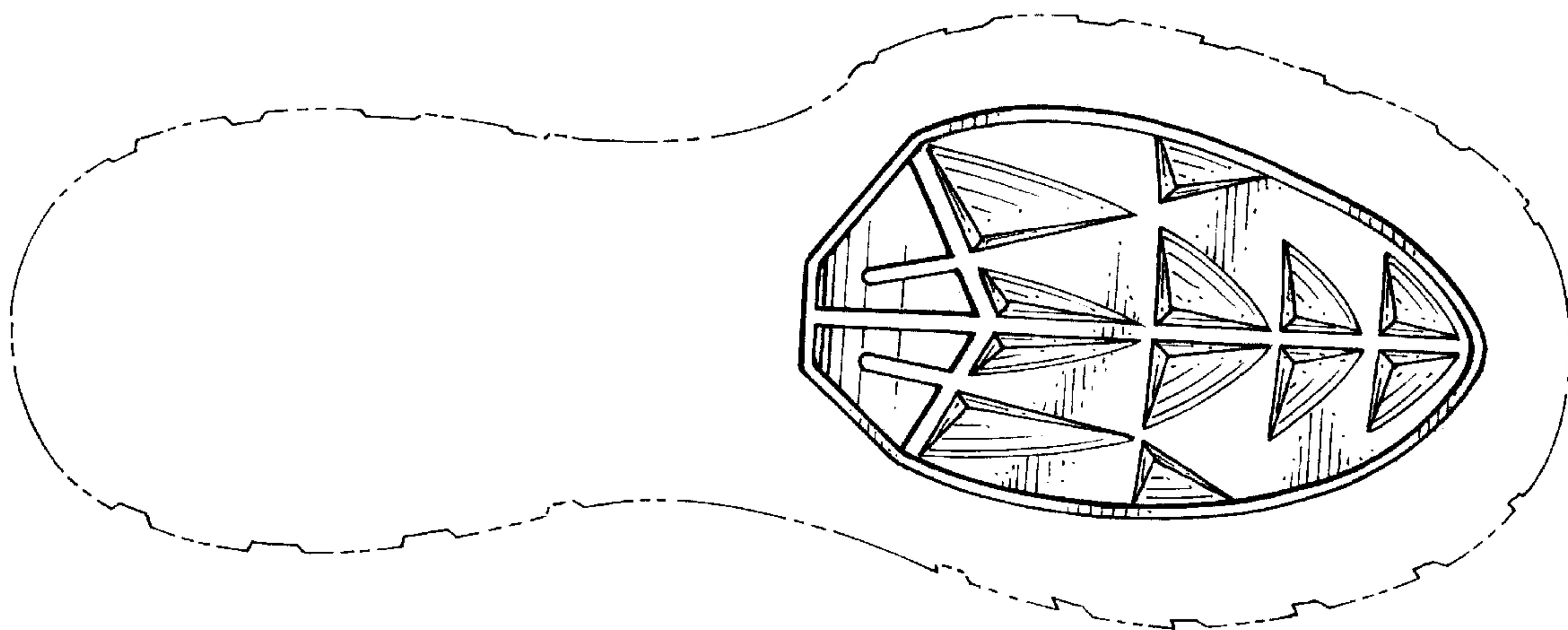

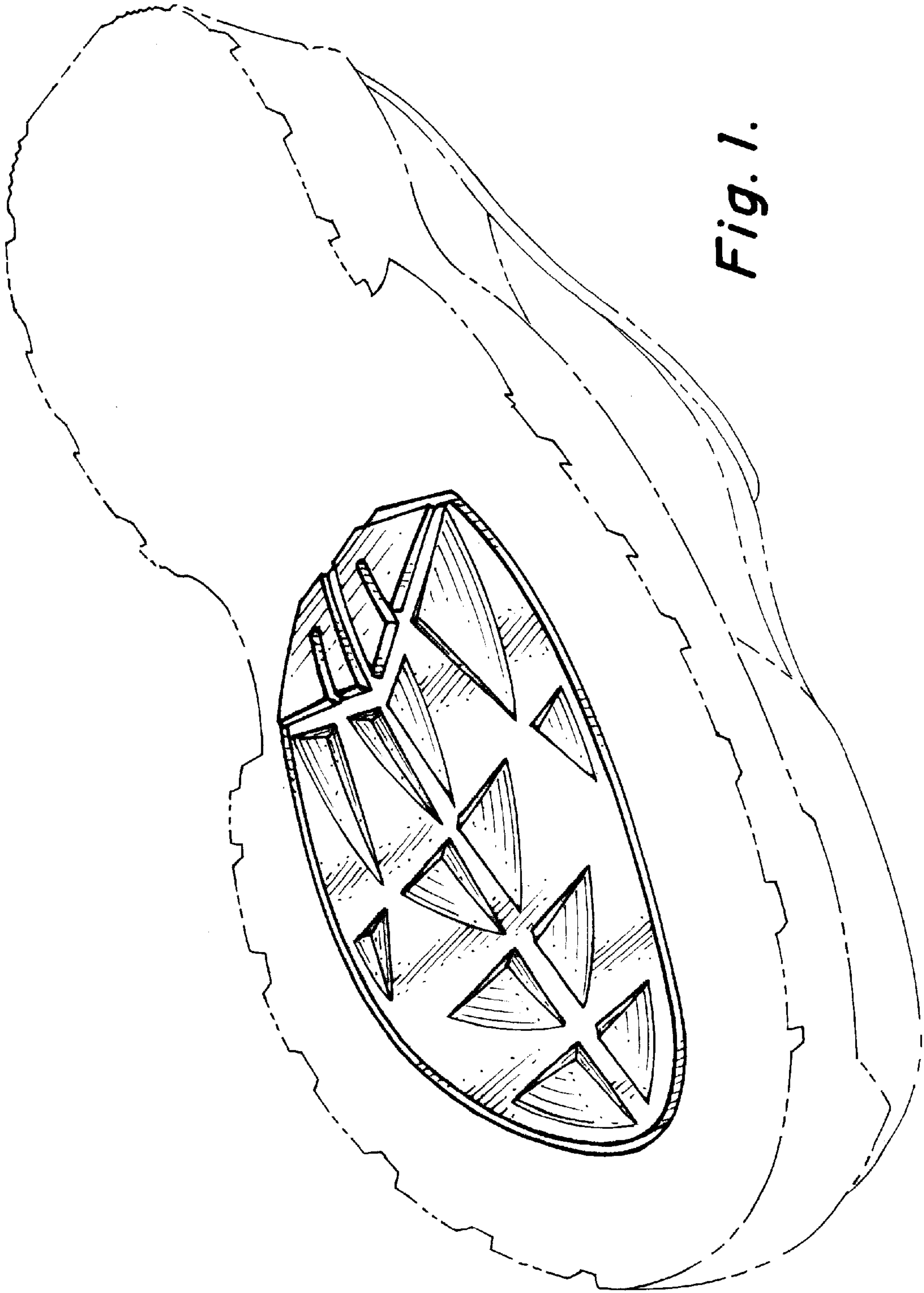

Fig. 1.

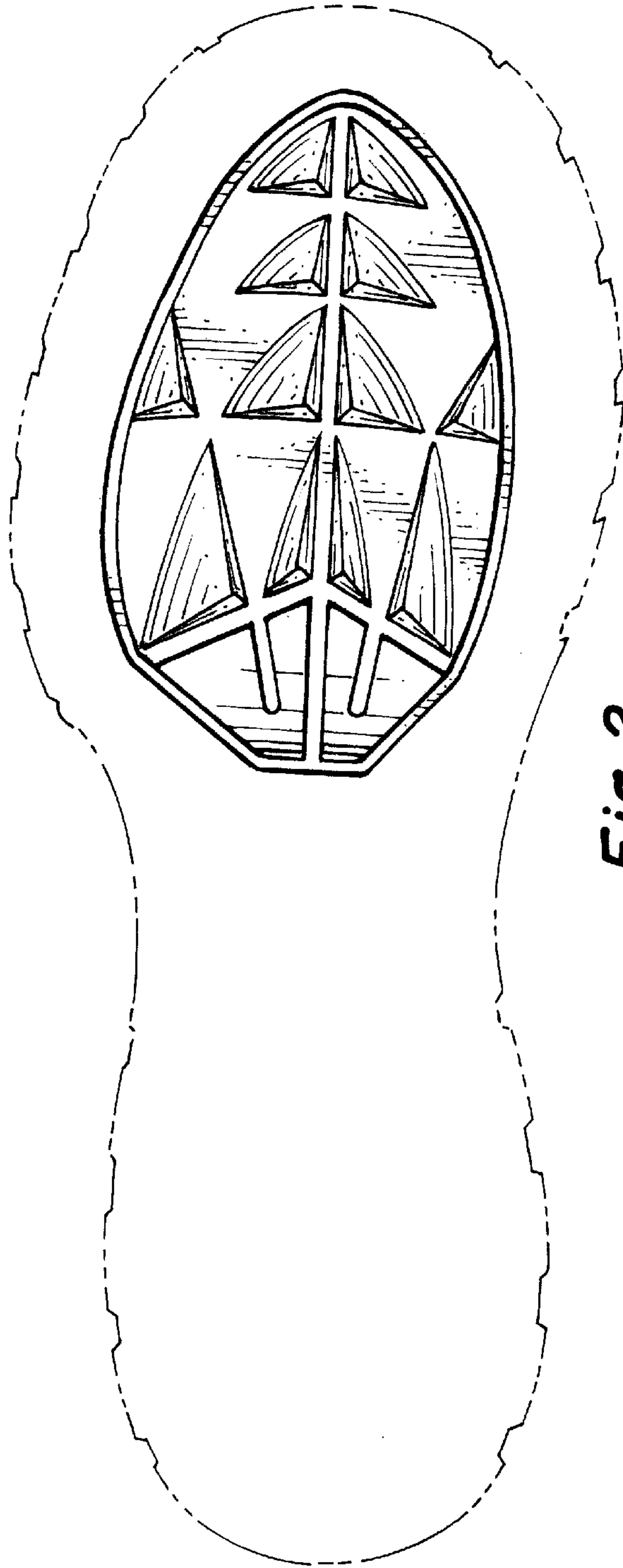

Fig. 2.

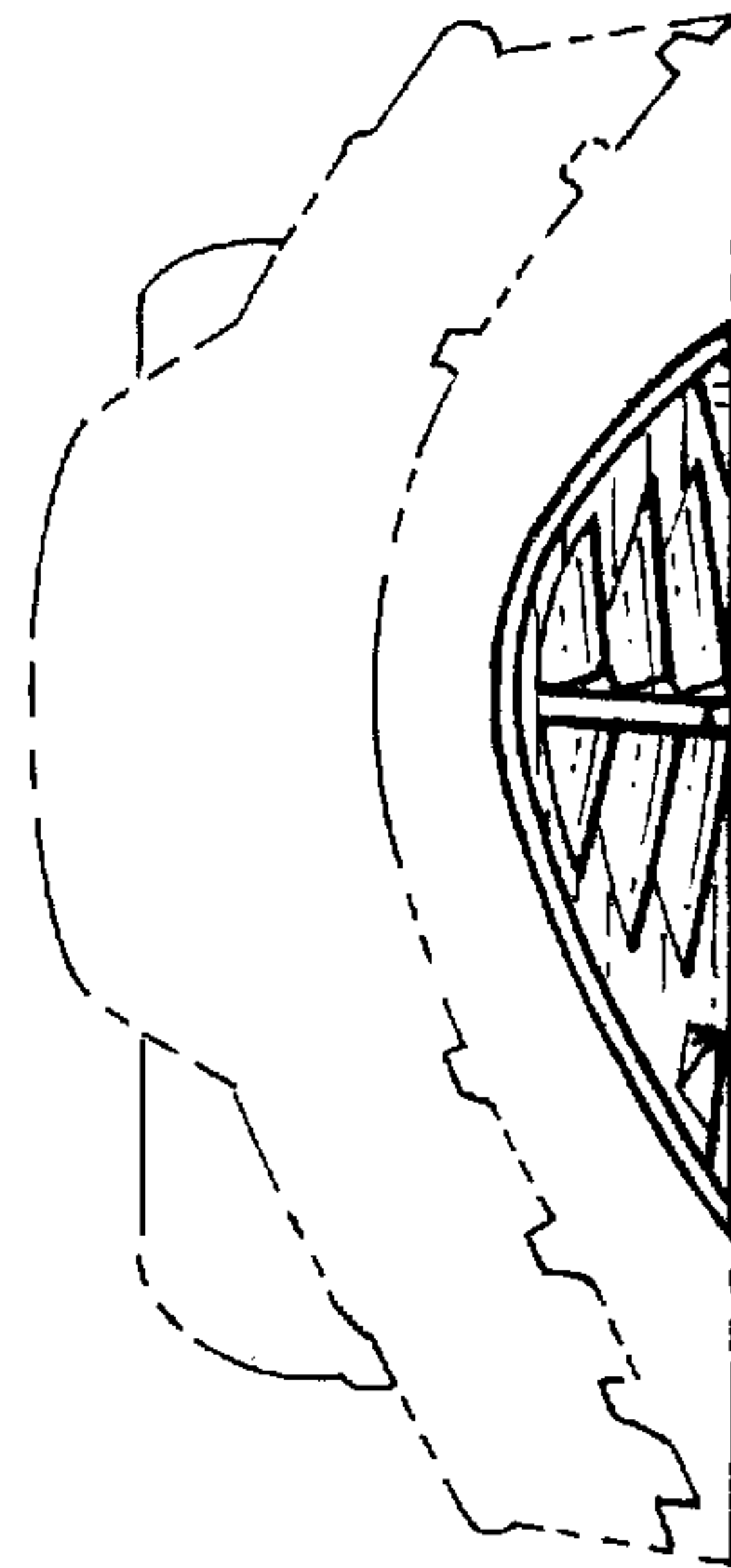

Fig. 3.