



US00D477129S

(12) **United States Design Patent**
Ramer

(10) **Patent No.:** **US D477,129 S**

(45) **Date of Patent:** **** Jul. 15, 2003**

(54) **GOLF SANDAL SOLE**

(76) Inventor: **John Ramer**, 69 Borrows Rd.,
Foxboro, MA (US) 02035

(**) Term: **14 Years**

(21) Appl. No.: **29/167,548**

(22) Filed: **Sep. 17, 2002**

(51) **LOC (7) Cl.** **02-04**

(52) **U.S. Cl.** **D2/952; D2/947; D2/951;**
D2/957

(58) **Field of Search** D2/896, 902, 908,
D2/909, 914, 946-949, 951-962, 967, 972,
977; 36/7.1, 7.2, 7.3, 7.5, 14, 22 R, 25 R,
32 A, 32 R, 59 R, 239

(56) **References Cited**

U.S. PATENT DOCUMENTS

| | | | | |
|------------|---|---------|----------|--------|
| D90,356 S | * | 7/1933 | Brockman | |
| D256,627 S | * | 9/1980 | Lu | D2/906 |
| D257,799 S | * | 1/1981 | Combaret | D2/955 |
| D280,355 S | * | 9/1985 | Austin | D2/956 |
| D321,587 S | * | 11/1991 | Hase | D2/959 |
| D348,558 S | * | 7/1994 | Saez | D2/956 |
| D356,672 S | * | 3/1995 | Ueda | D2/959 |

| | | | | |
|--------------|---|---------|-------------------|--------|
| D387,545 S | * | 12/1997 | Cintron et al. | D2/951 |
| D387,938 S | * | 12/1997 | Lucas | D2/951 |
| D397,545 S | * | 9/1998 | Davidowitz et al. | D2/926 |
| D420,209 S | * | 2/2000 | Singer | D2/951 |
| D420,496 S | * | 2/2000 | Singer | D2/951 |
| D420,786 S | * | 2/2000 | Ramer et al. | D2/952 |
| 6,289,611 B1 | * | 9/2001 | Patterson et al. | 36/127 |

* cited by examiner

Primary Examiner—Celia Murphy

(74) *Attorney, Agent, or Firm*—Steven N. Fox, Esq.

(57) **CLAIM**

The ornamental design of a “golf sandal sole”, as shown and described.

DESCRIPTION

FIG. 1 is a bottom plan view of the present invention; FIG. 2 is a rear elevation view of the present invention; FIG. 3 is a bottom perspective view of the present invention; FIG. 4 is a side elevation view of the present invention; FIG. 5 is a side elevation view of the present invention; and, FIG. 6 is a front elevation view of the present invention. The upper sole of the present invention shown in broken lines is for environmental illustration and is not part of the claim.

1 Claim, 2 Drawing Sheets

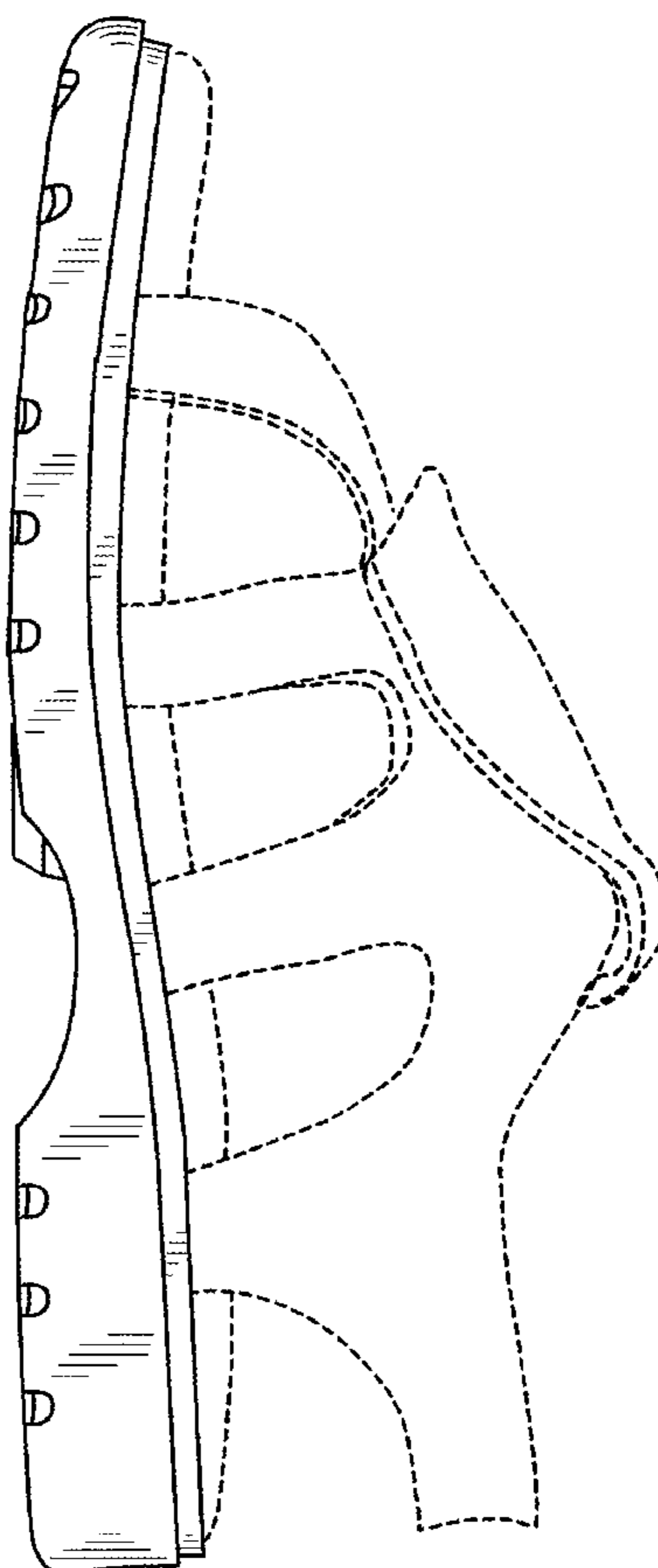
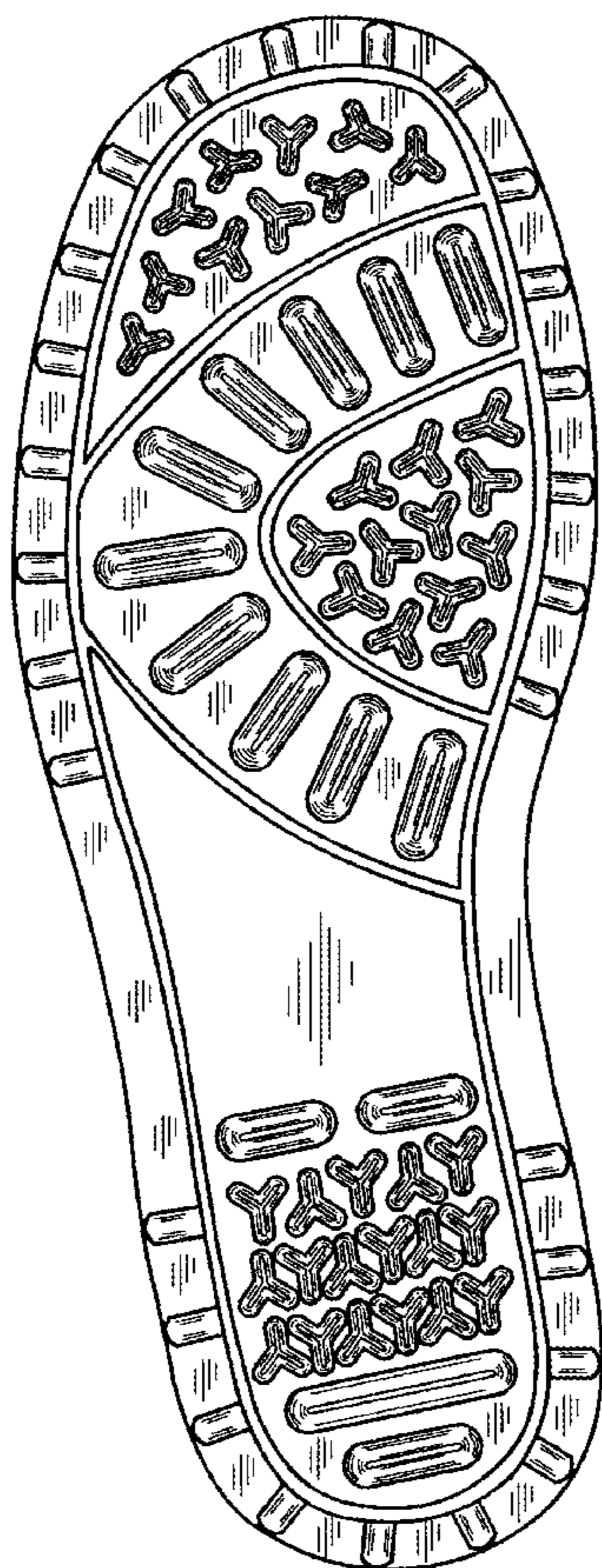

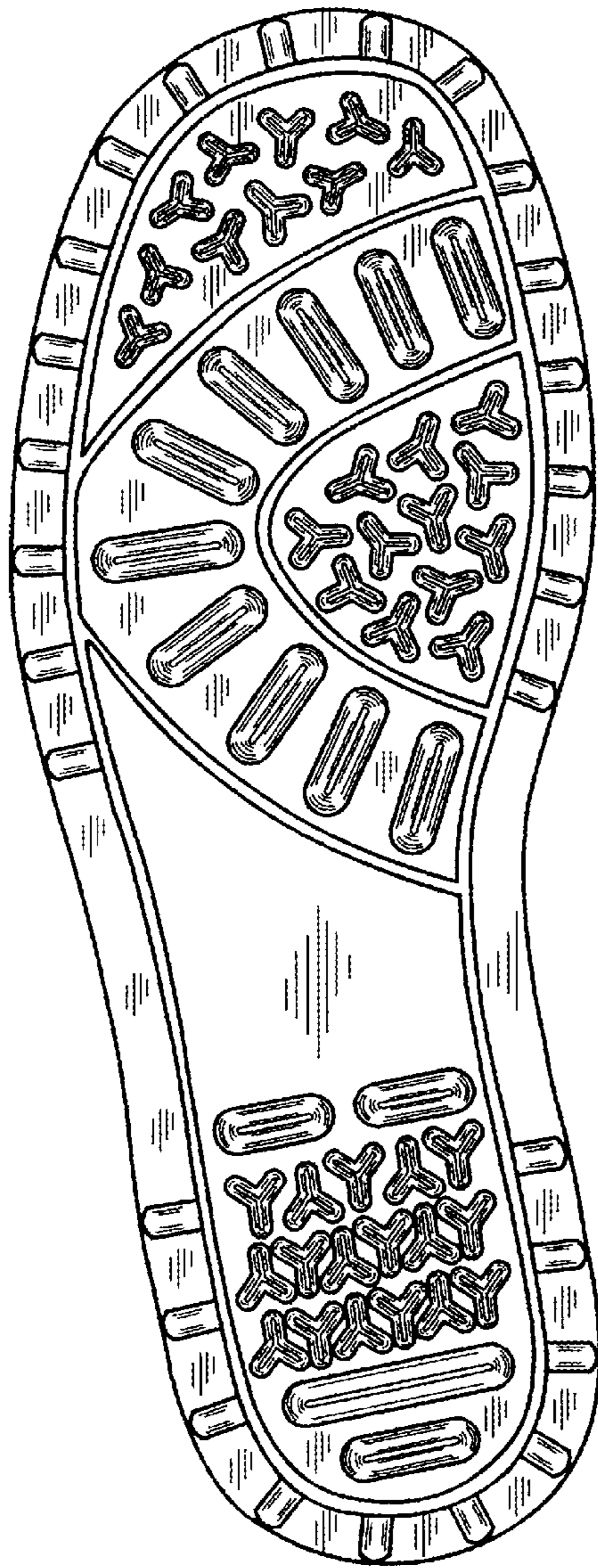

FIG. 1

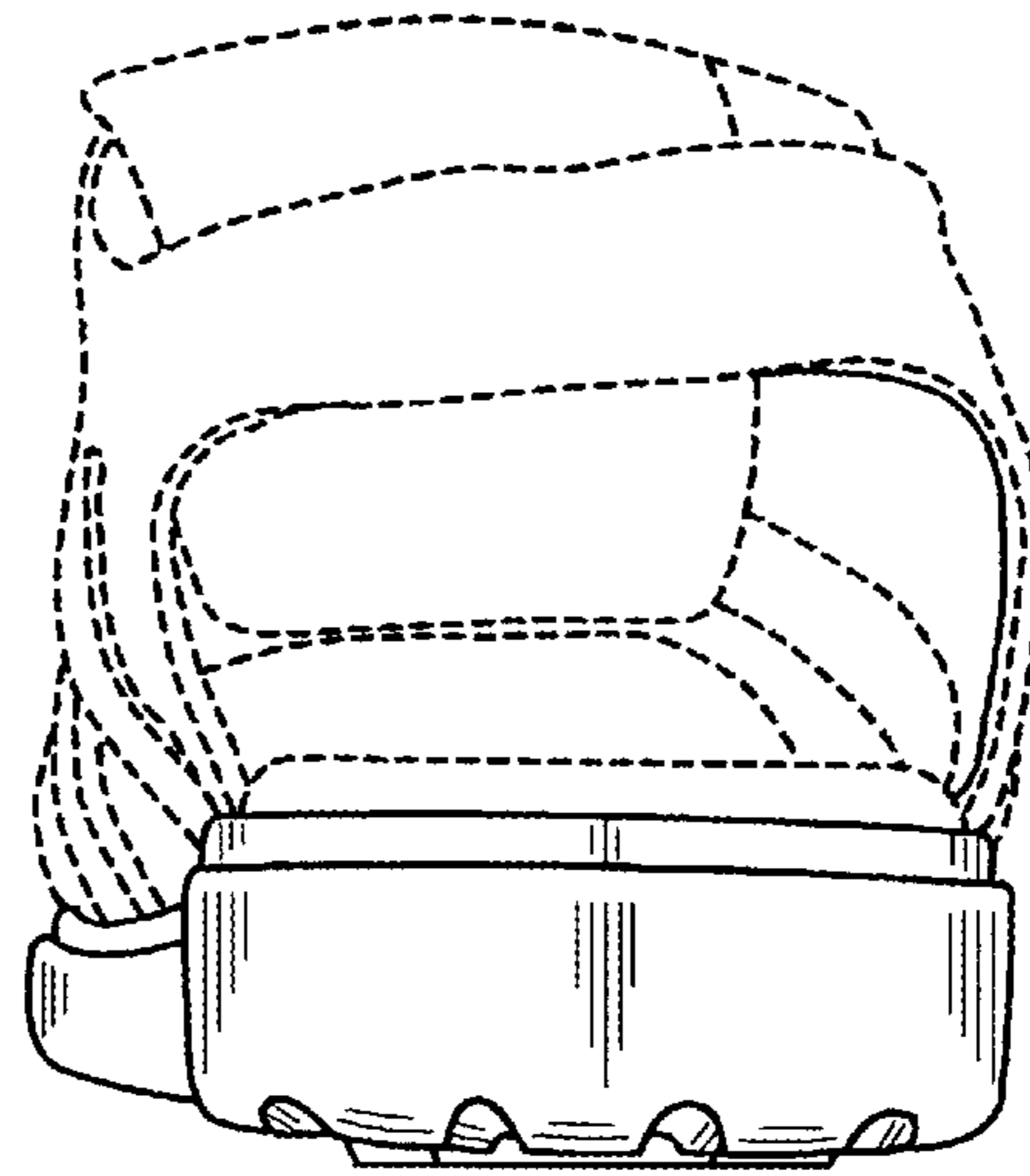

FIG. 2

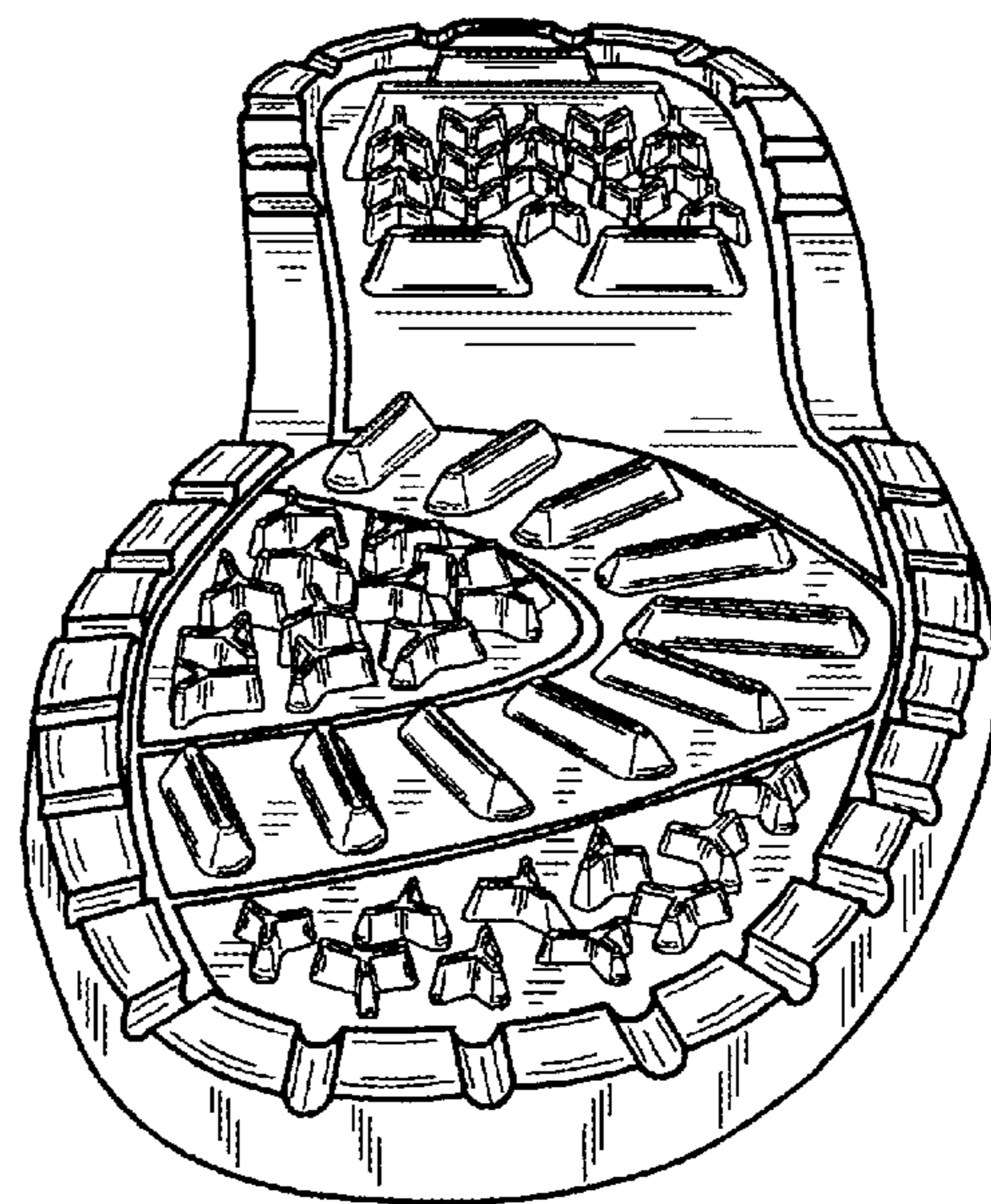

FIG. 3

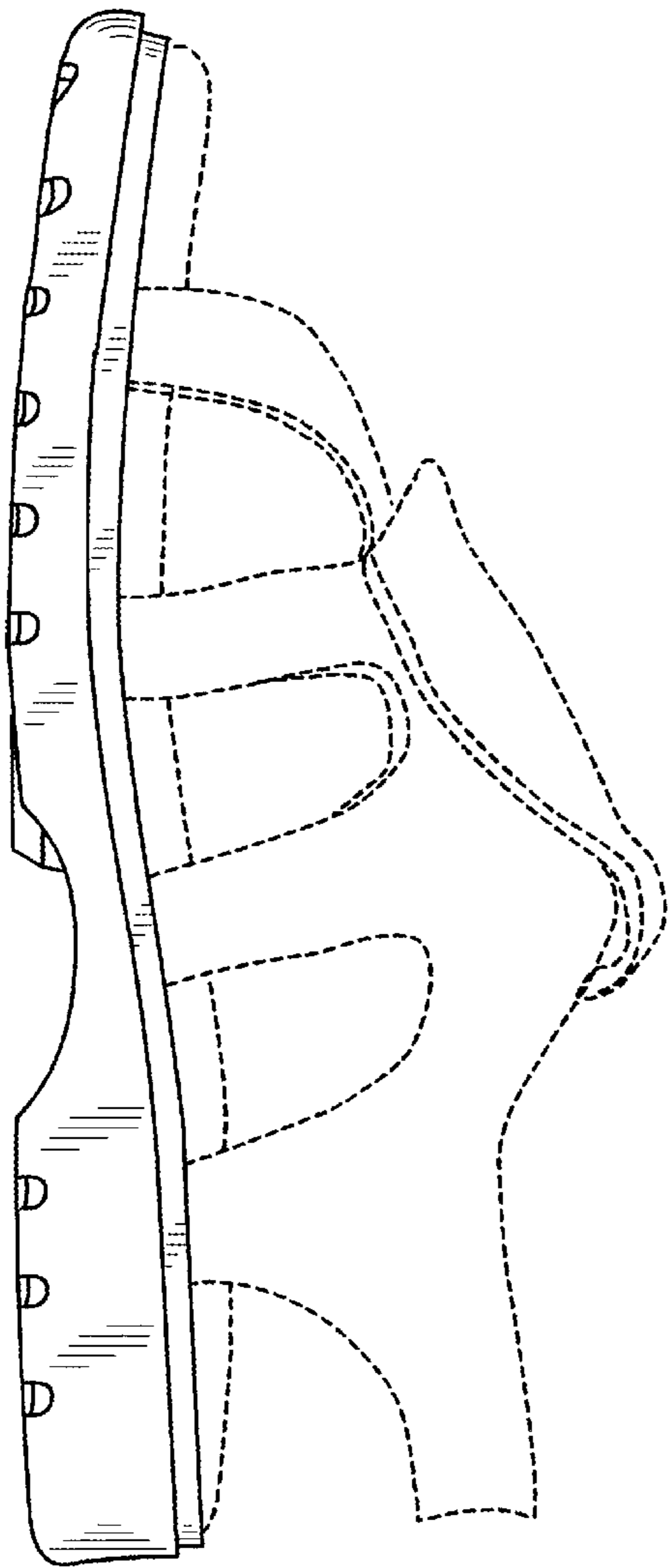

FIG. 4

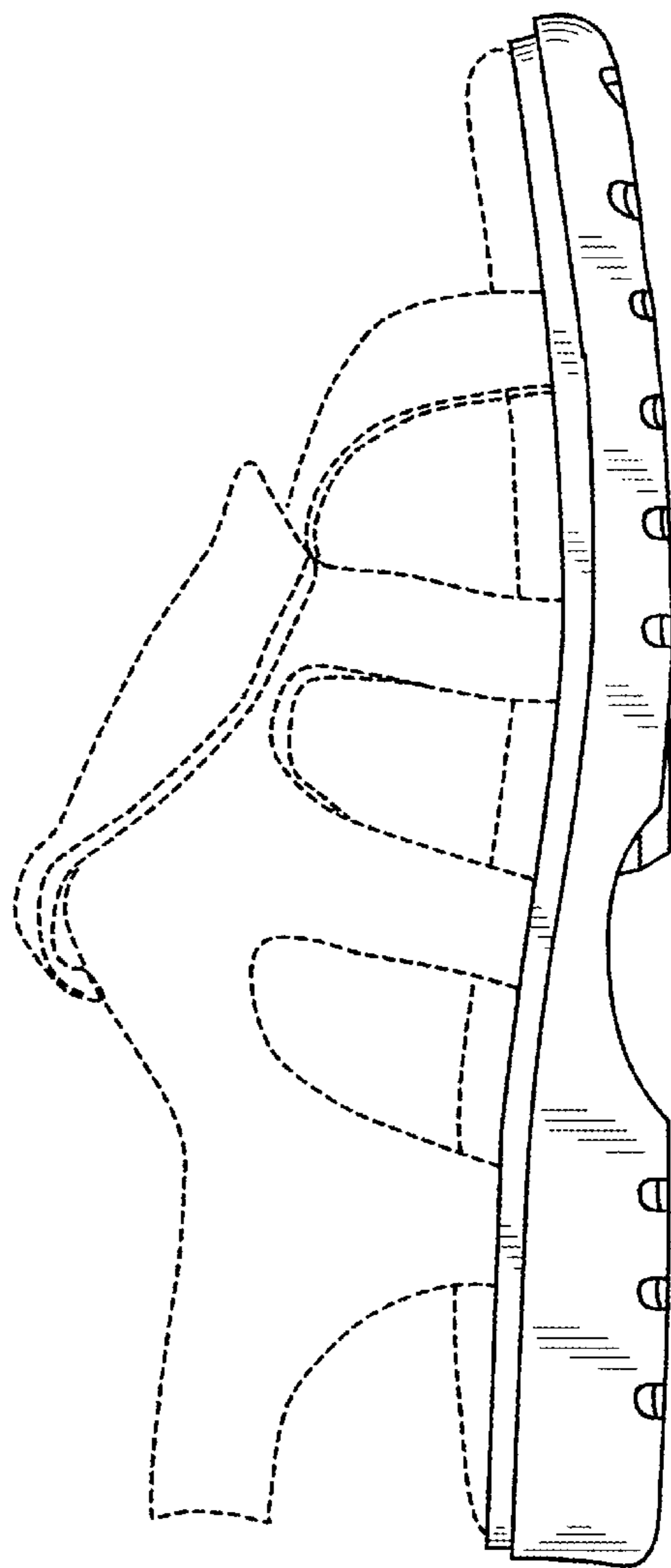

FIG. 5

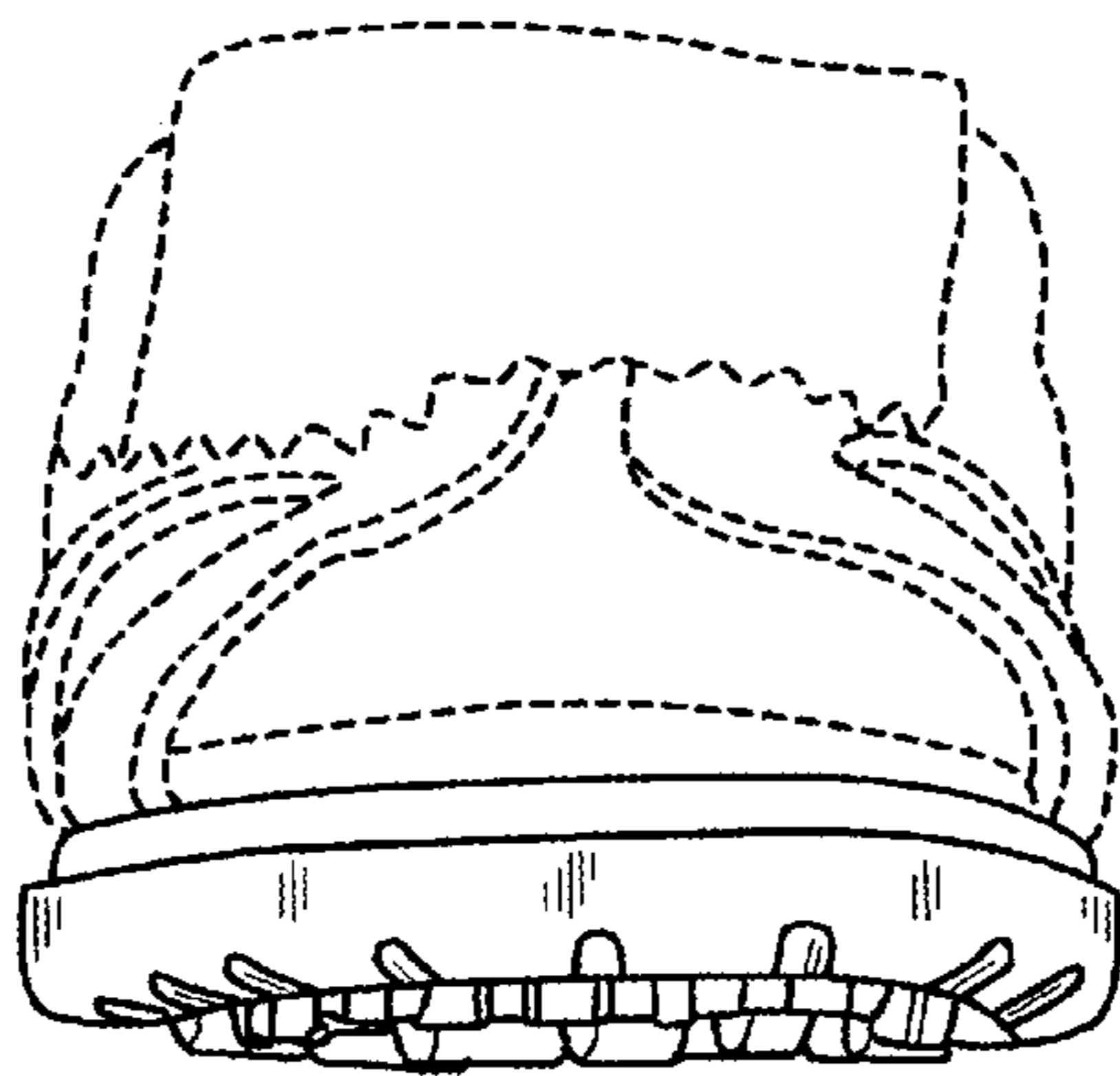

FIG. 6