



US00D477121S

(12) **United States Design Patent**  
**Brown**

(10) **Patent No.:** **US D477,121 S**

(45) **Date of Patent:** **\*\* Jul. 8, 2003**

(54) **TOOL CADDY**

(75) Inventor: **Morgan S. Brown**, Danville, KY (US)

(73) Assignee: **Matsushita Electric Corporation of America**, Secaucus, NJ (US)

(\*\*) Term: **14 Years**

(21) Appl. No.: **29/163,043**

(22) Filed: **Jun. 26, 2002**

(51) **LOC (7) Cl.** ..... **15-05**

(52) **U.S. Cl.** ..... **D32/31**

(58) **Field of Search** ..... D32/21, 23-24,  
D32/31; 15/327.1, 327.2, 327.4, 327.6,  
327.7, 320-321, 323, 353

(56) **References Cited**

**U.S. PATENT DOCUMENTS**

4,554,700	A	11/1985	Lyman	
D295,910	S	* 5/1988	Hill	..... D32/31
D306,602	S	3/1990	Belanger et al.	
D357,562	S	* 4/1995	Chumley et al.	..... D32/31
D363,163	S	* 10/1995	Funatsu et al.	..... D3/315
D391,703	S	3/1998	Miller et al.	
D422,764	S	4/2000	Wood	
6,058,558	A	5/2000	Kim	
D434,886	S	* 12/2000	Wareham et al.	..... D32/31
D435,152	S	12/2000	Stephens	

D435,708	S	12/2000	Medema et al.	
D441,154	S	4/2001	Roberts et al.	
D444,926	S	7/2001	Stratford	
D451,655	S	12/2001	Roberts et al.	
D453,244	S	1/2002	Murphy et al.	
D463,079	S	* 9/2002	Leyden	..... D32/31
D469,228	S	* 1/2003	Wareham et al.	..... D32/31

\* cited by examiner

*Primary Examiner*—Ruth McInroy

(74) *Attorney, Agent, or Firm*—King & Schickli, PLLC

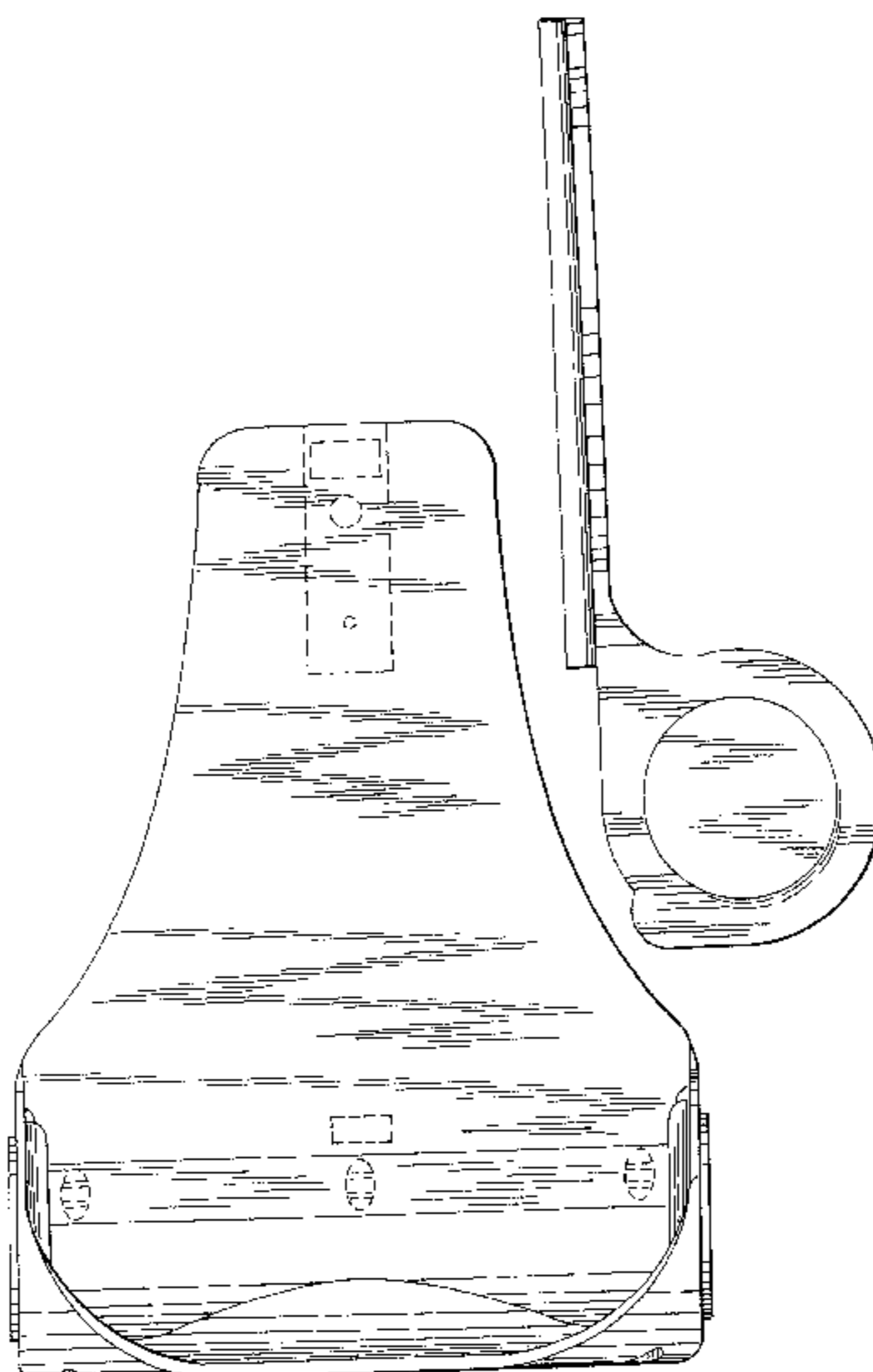
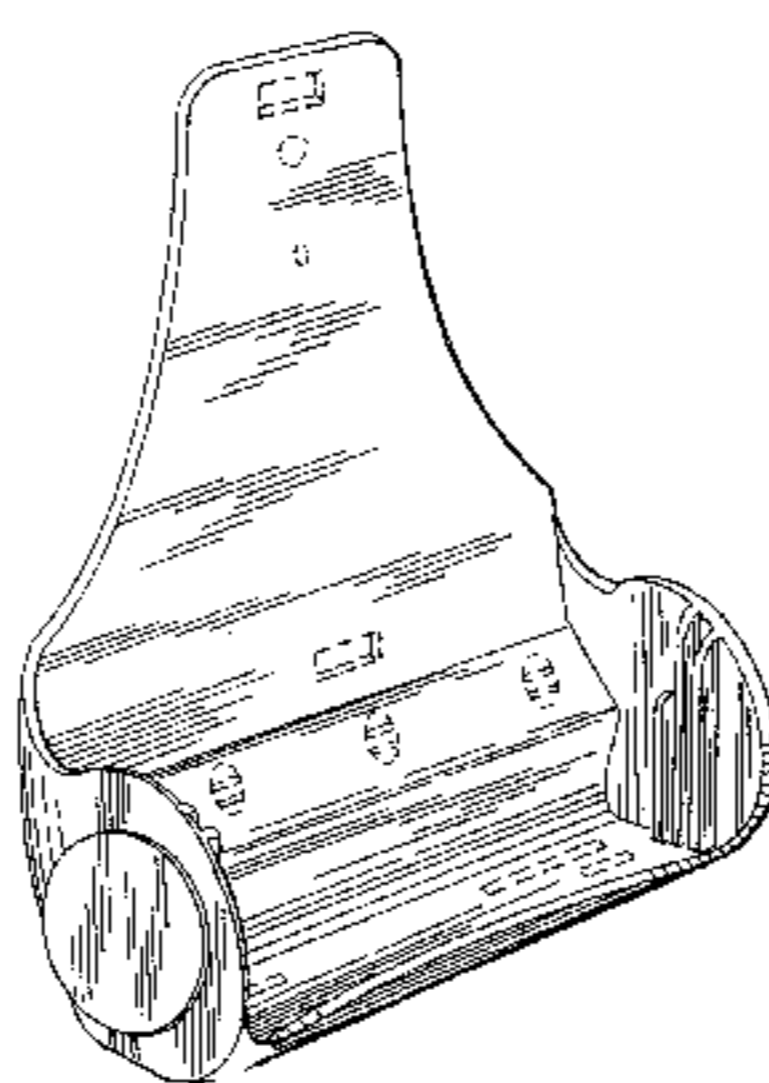
(57) **CLAIM**

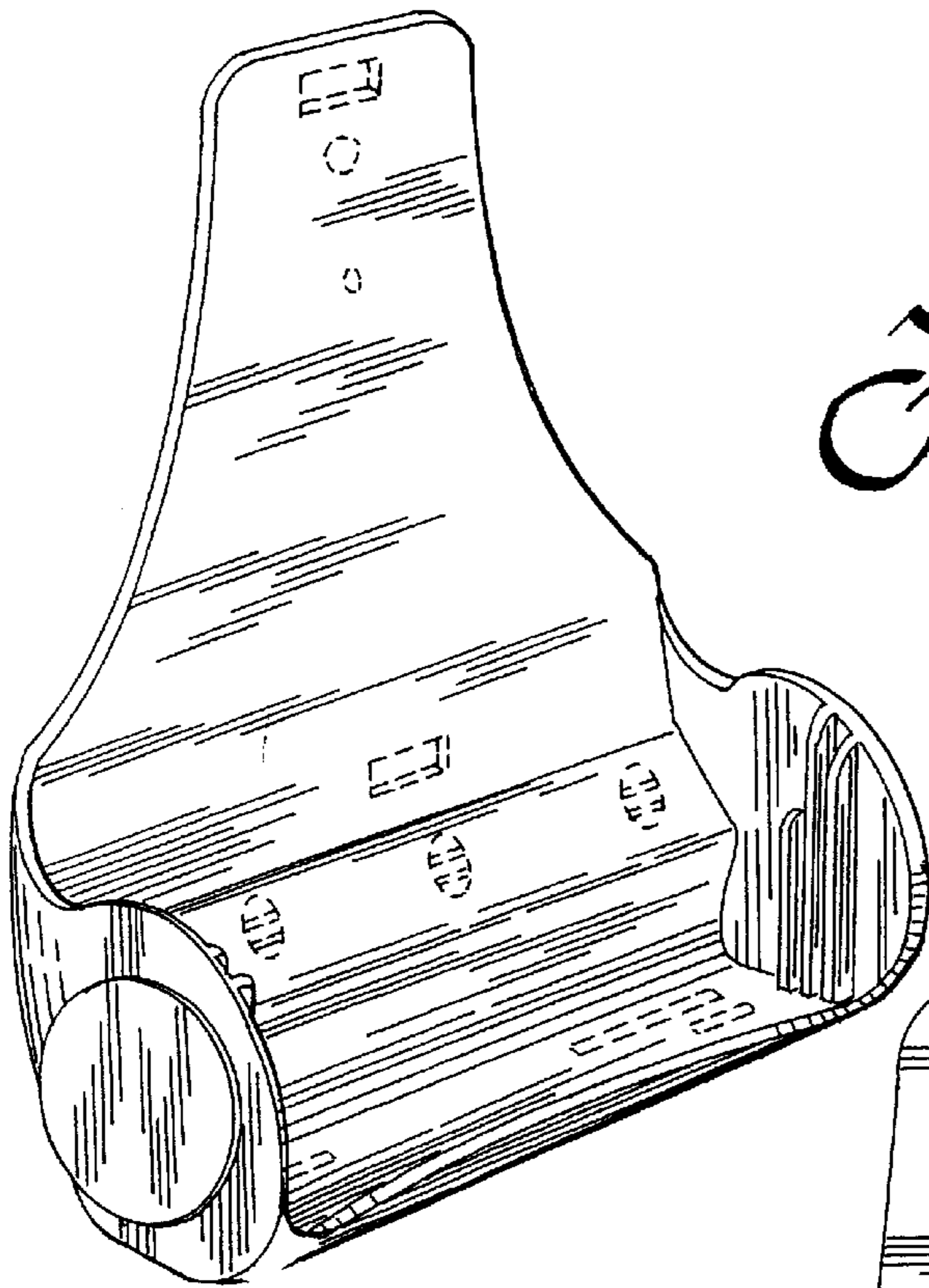
The ornamental design of a tool caddy, as shown and described.

**DESCRIPTION**

FIG. 1 is a perspective view of a tool caddy showing my new design;  
 FIG. 2 is a front elevational view thereof;  
 FIG. 3 is a left side elevational view, the right side being a mirror image thereof;  
 FIG. 4 is a rear elevational view thereof;  
 FIG. 5 is a top plan view thereof; and,  
 FIG. 6 is a bottom plan view thereof.  
 The details shown in broken lines in all views are for illustrative purposes only and form no part of the claimed design.

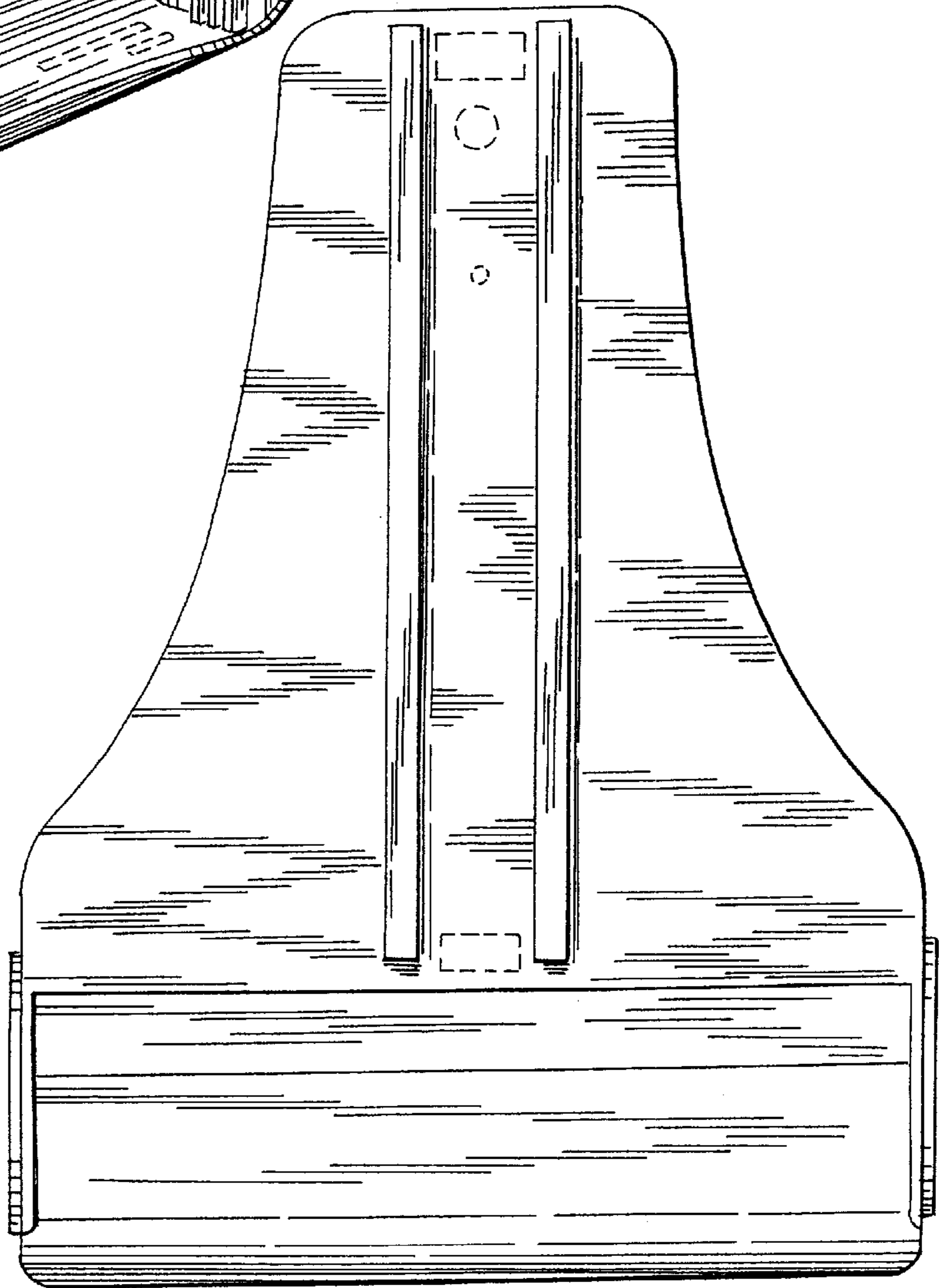
**1 Claim, 3 Drawing Sheets**

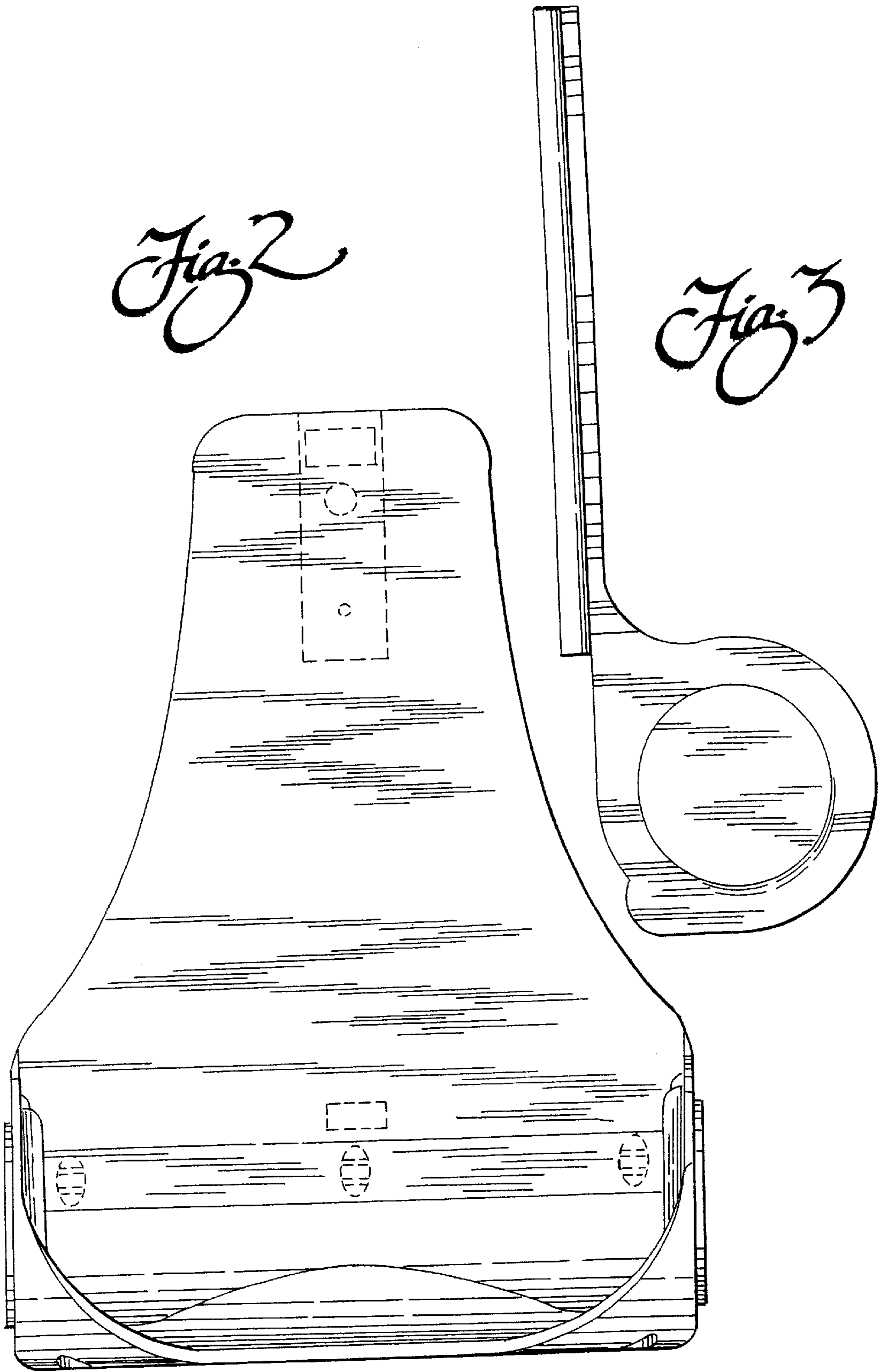


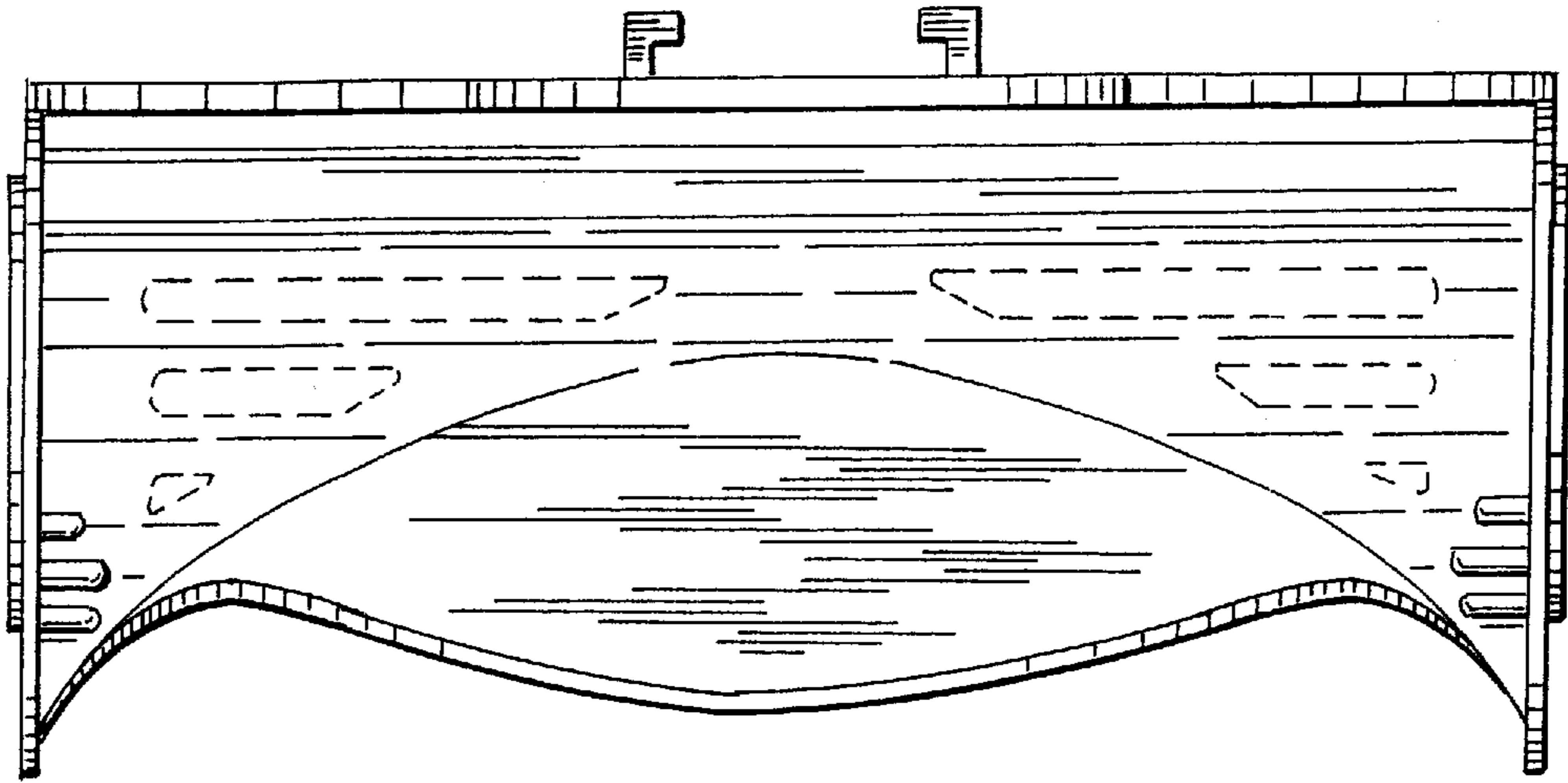


*Fig. 1*

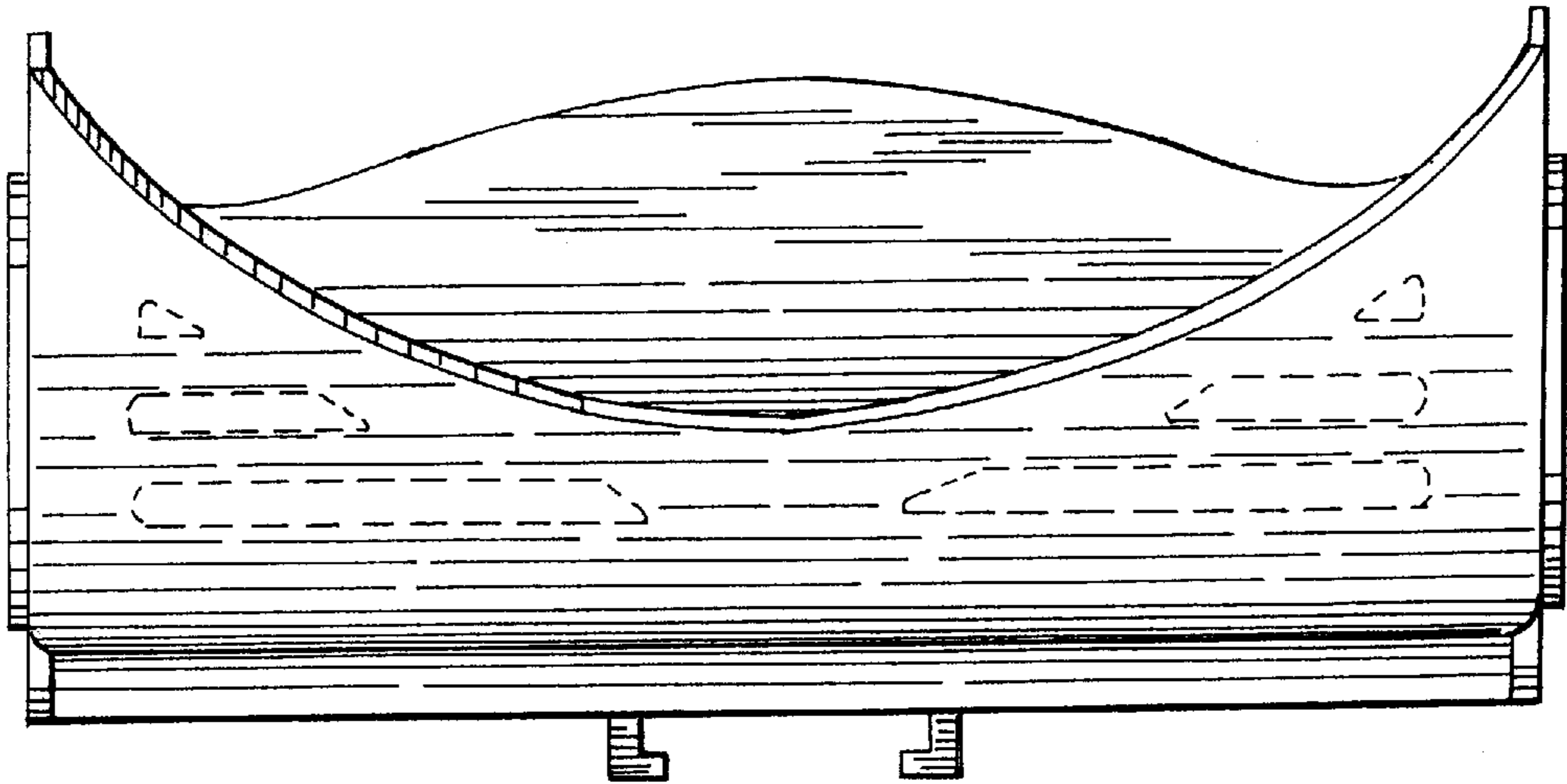
*Fig. 4*







*Fig. 5*



*Fig. 6*