



US00D477042S

(12) **United States Design Patent**
Bradshaw

(10) **Patent No.:** **US D477,042 S**

(45) **Date of Patent:** **** Jul. 8, 2003**

(54) **GOLF CLUB HEAD COVER**

(75) **Inventor:** **Bruce Bradshaw**, Clarion, IA (US)

(73) **Assignee:** **Team Effort, Inc.**, Clarion, IA (US)

(**) **Term:** **14 Years**

(21) **Appl. No.:** **29/159,918**

(22) **Filed:** **Apr. 30, 2002**

5,297,603 A	3/1994	Meek	
5,415,213 A	* 5/1995	Diener et al.	150/160
5,415,216 A	5/1995	Diener et al.	
D362,890 S	10/1995	Sheppard	
5,547,193 A	8/1996	Sander	
D374,051 S	9/1996	Sheppard, Jr.	
5,738,157 A	4/1998	Gaffney	
D421,780 S	3/2000	Whitesides	
D421,781 S	3/2000	Somers	
D432,193 S	10/2000	Bradshaw	
6,230,886 B1	5/2001	Bradshaw	

Related U.S. Application Data

(63) Continuation-in-part of application No. 29/154,539, filed on Jan. 24, 2002.

(51) **LOC (7) Cl.** **21-02**

(52) **U.S. Cl.** **D21/754**

(58) **Field of Search** D21/754; 150/160

(56) **References Cited**

U.S. PATENT DOCUMENTS

2,508,515 A	5/1950	Fevre	
2,526,985 A	10/1950	Whitehead	
2,532,195 A	11/1950	Rosenow et al.	
2,705,039 A	3/1955	Halter	
3,023,795 A	3/1962	Denkert	
3,072,167 A	1/1963	Banas	
3,117,609 A	1/1964	Pio	
3,303,865 A	2/1967	Ouimet	
3,574,963 A	4/1971	Rosenow	
3,613,760 A	10/1971	Koehnle	
3,727,659 A	4/1973	Shuford	
3,821,976 A	7/1974	Smith et al.	
3,892,267 A	7/1975	Bibeau	
4,898,222 A	2/1990	Gaffney	
D330,927 S	* 11/1992	Diener et al.	D21/754
5,284,194 A	2/1994	Gaffney	

FOREIGN PATENT DOCUMENTS

GB 1 360 058 7/1974

* cited by examiner

Primary Examiner—Mitchell Siegel

(74) *Attorney, Agent, or Firm*—McKee, Voorhees & Sease, P.L.C.

(57) **CLAIM**

I claim the ornamental design for a golf club head cover, substantially as shown.

DESCRIPTION

FIG. 1 is a perspective view of the golf club head cover. FIG. 2 is a bottom elevational view of the golf club head cover. FIG. 3 is a top elevational view of the golf club head cover. FIG. 4 is a back elevational view of the golf club head cover. FIG. 5 is a front elevational view of the golf club head cover; and, FIG. 6 is a side elevational view of the golf club head cover. The broken lines showing on the drawings is conventional stitching.

1 Claim, 2 Drawing Sheets

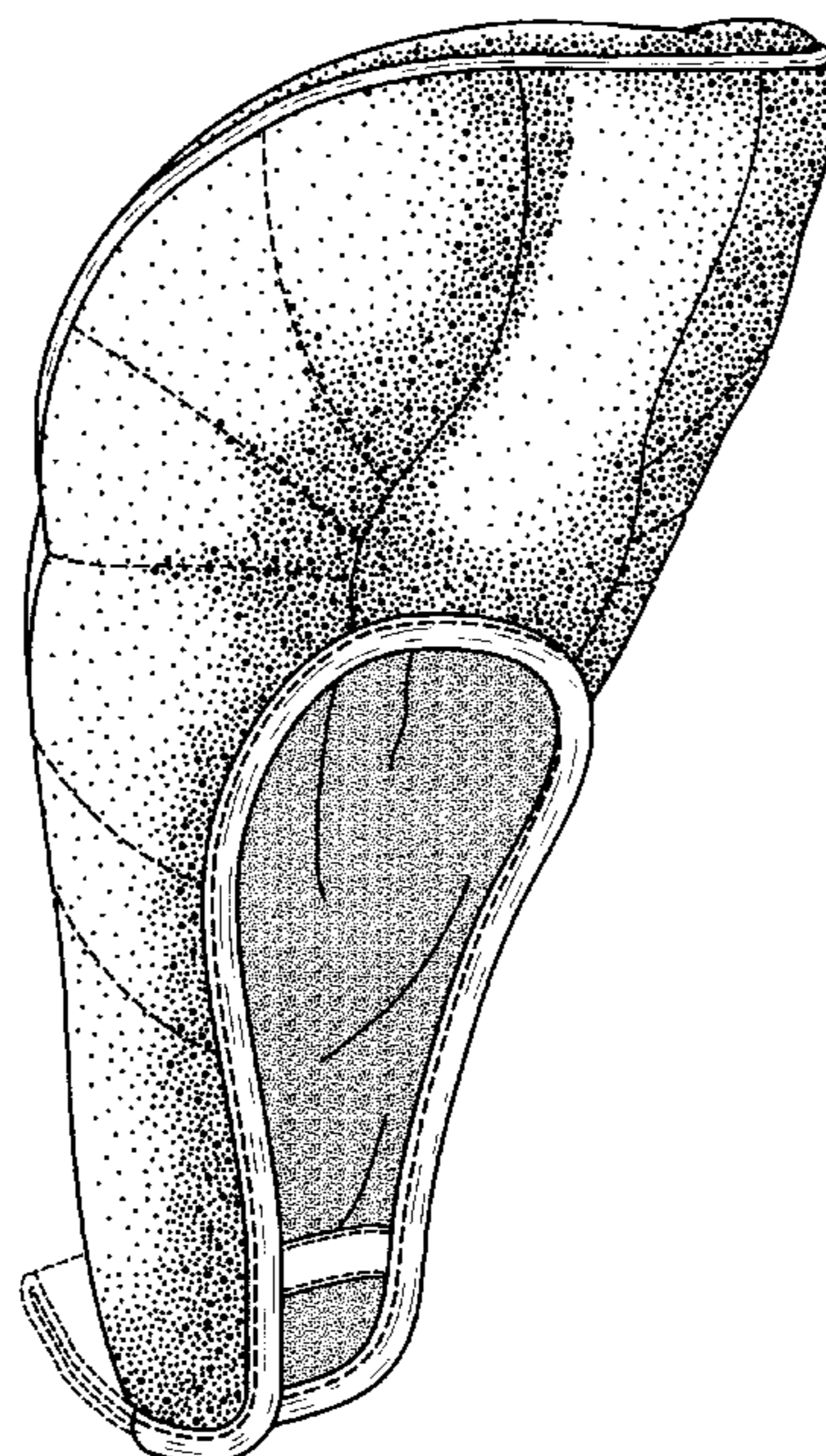

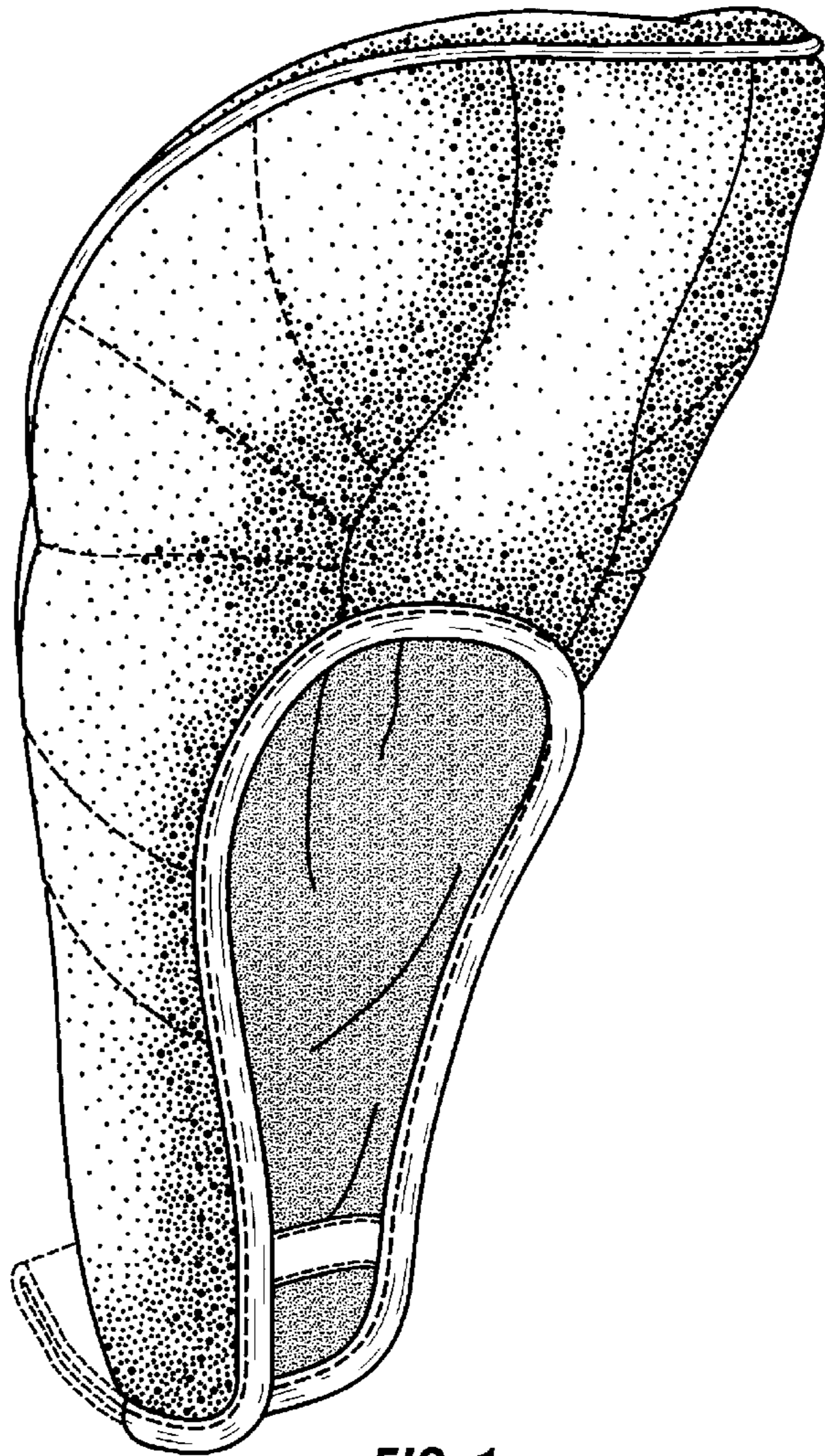

FIG. 1

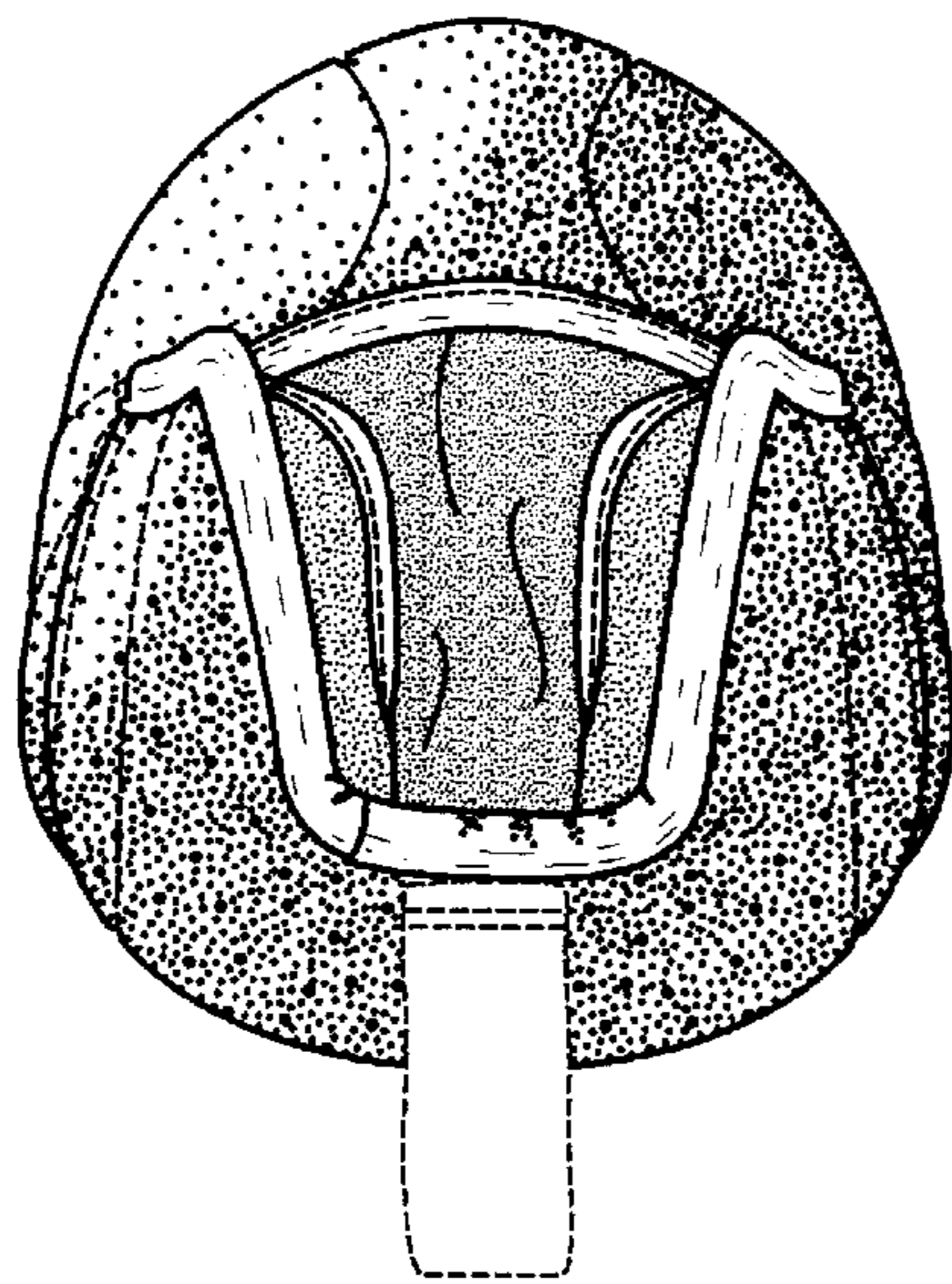

FIG. 2

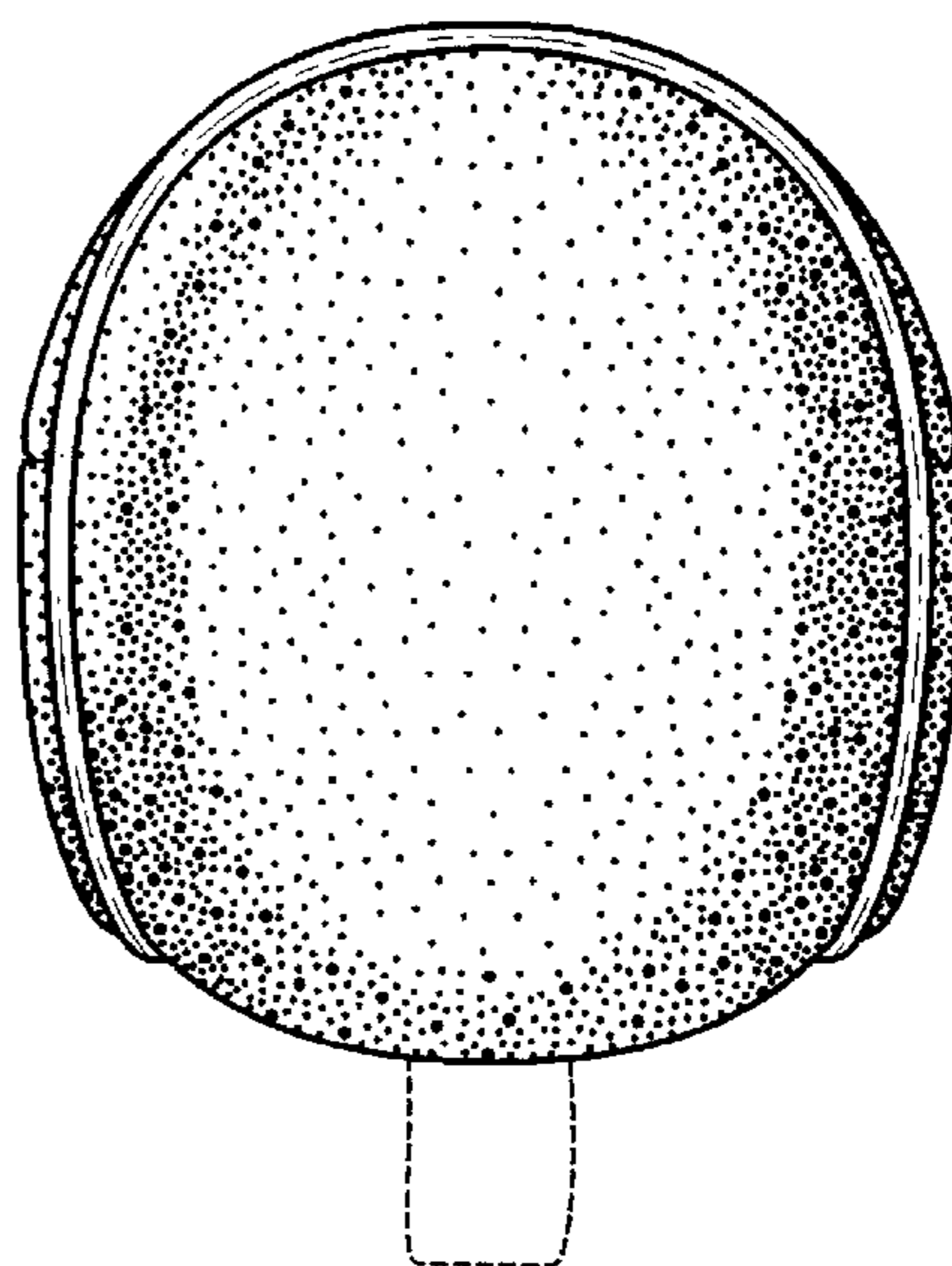

FIG. 3

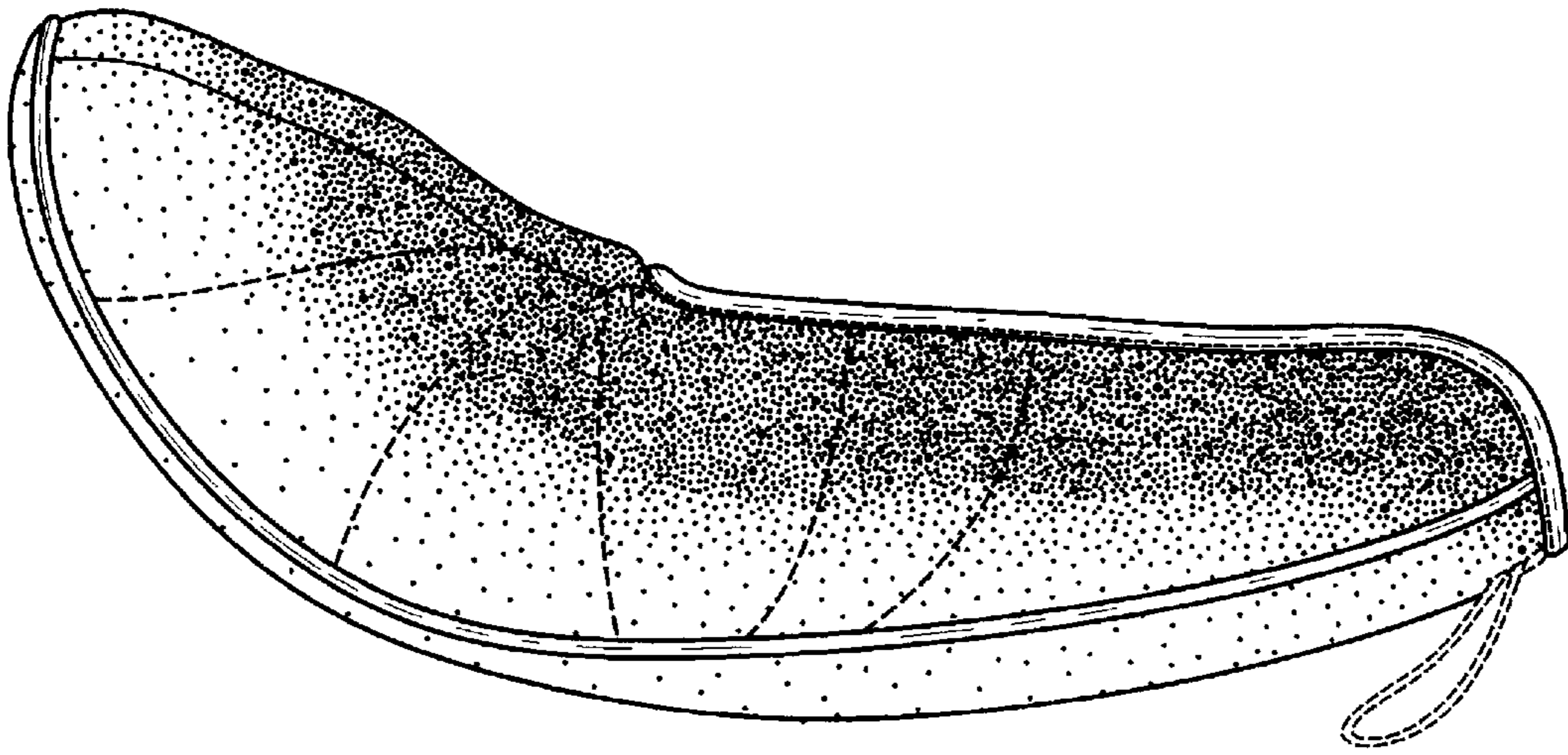

FIG. 6

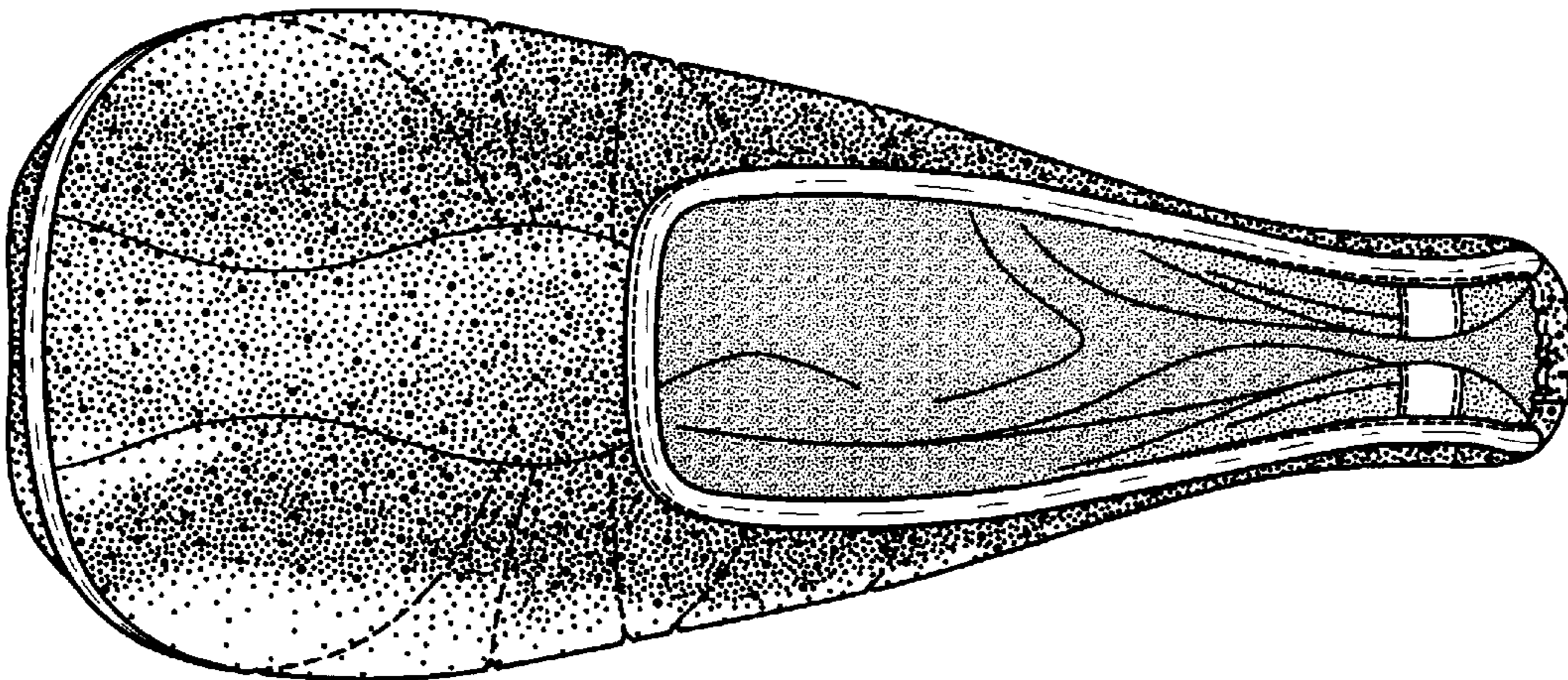

FIG. 5

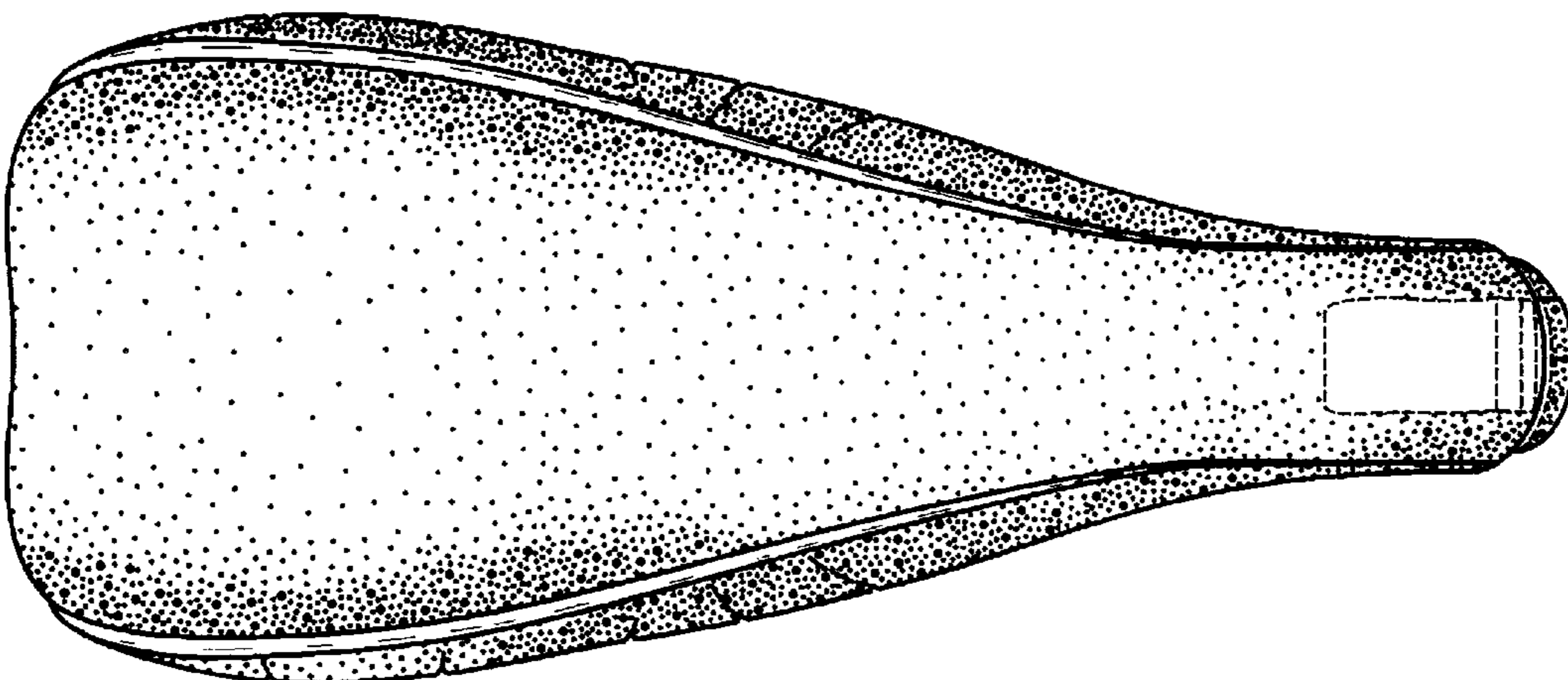

FIG. 4