



US00D476946S

(12) **United States Design Patent**
Lee et al.

(10) **Patent No.:** **US D476,946 S**

(45) **Date of Patent:** **** Jul. 8, 2003**

(54) **AUTOMOBILE TIRE**

Winston Winner Asymmetrical Tire, 2000 Tread Design Guide, Jan. 2000, p. 73. 2/4.*

(75) Inventors: **Chang Ho Lee**, Kwangju-shi (KR);
Seung Il Choi, Kwangju-shi (KR);
Dong Ju Park, Kwangju-shi (KR)

Bridgestone Dueler H/P Tire, 2001 Tread Design Guide, Jan. 2001, p. 19. 4/2.*

(73) Assignee: **Kumho Industrial Corporation** (KR)

* cited by examiner

(**) Term: **14 Years**

(21) Appl. No.: **29/156,402**

Primary Examiner—Robert M. Spear
(74) *Attorney, Agent, or Firm*—Kenneth E. Horton; Rader, Fishman & Grauer PLLC

(22) Filed: **Feb. 25, 2002**

(30) **Foreign Application Priority Data**

Sep. 11, 2001 (KR) 2001-0025718

(51) **LOC (7) Cl.** **12-15**

(52) **U.S. Cl.** **D12/524**

(58) **Field of Search** D12/112, 501,
D12/503, 524, 534, 539, 556, 569, 574,
591; D21/763, 764, 765; 152/209.1, 209.11,
209.13, 323, 324, 523; 301/5.301, 7

(57) **CLAIM**

The ornamental design for an automobile tire, as shown and described.

(56) **References Cited**

U.S. PATENT DOCUMENTS

- 5,603,785 A * 2/1997 Weber et al. 152/209.8
- D391,907 S * 3/1998 Gauthier D12/528
- D403,996 S * 1/1999 Espinasse et al. D12/524
- D431,503 S * 10/2000 Cinquin D12/524
- 6,439,286 B1 * 8/2002 Baumhofer et al. 152/209.9

OTHER PUBLICATIONS

- Bridgestone Potenza RE910 Tire, 2000 Tread Design Guide, Jan. 2000, p. 16. 3/4.*
- Falken ZE-326 Tire, 2000 Tread Design Guide, Jan. 2000, p. 29. 1/1.*

DESCRIPTION

FIG. 1 is a perspective view of an automobile tire of our design, which is also shown in FIGS. 2-7;

FIG. 2 is a front view;

FIG. 3 is a rear view;

FIG. 4 is a side view;

FIG. 5 is a top view;

FIG. 6 is an enlarged fragmentary view of the tire of FIG. 2; and,

FIG. 7 is an enlarged fragmentary cross-sectional view thereof, taken in the direction of line 7-7 of FIG. 6.

1 Claim, 7 Drawing Sheets

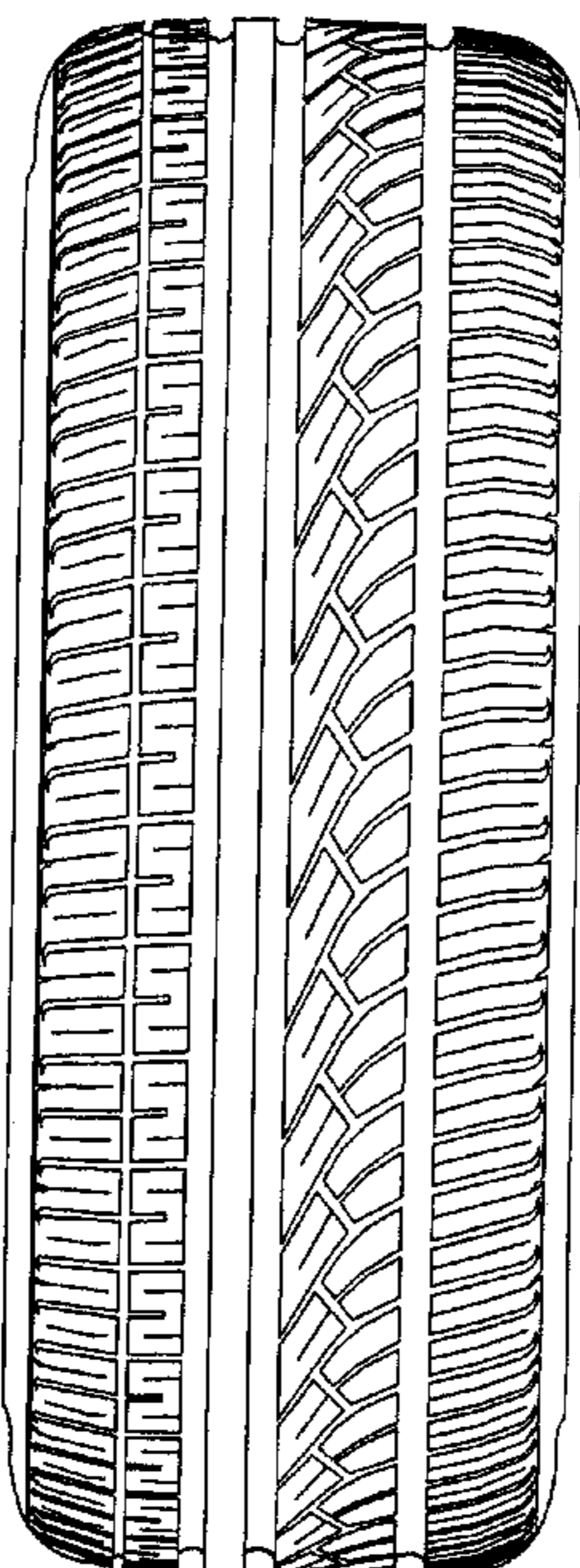

Fig. 1

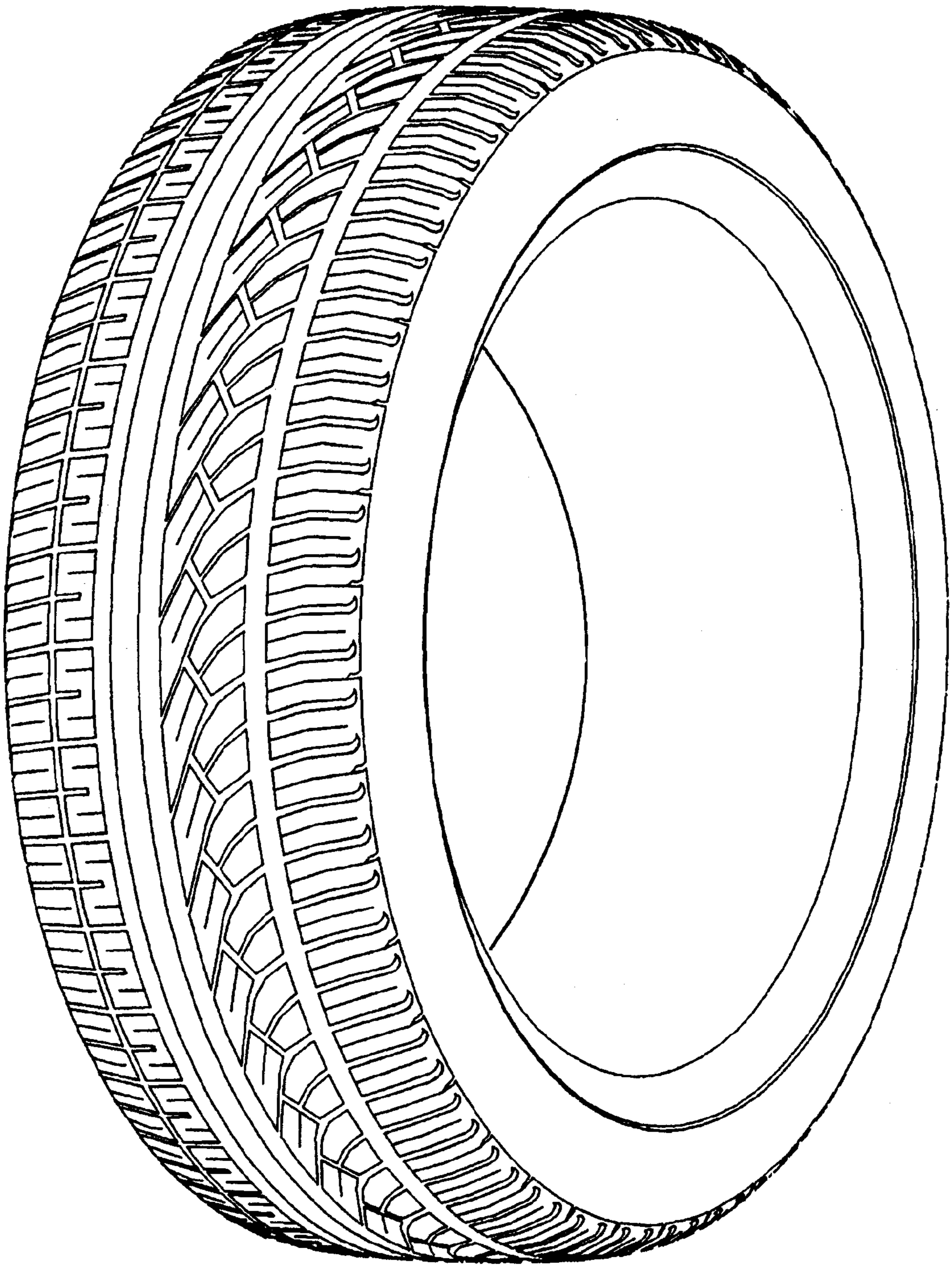

Fig. 2

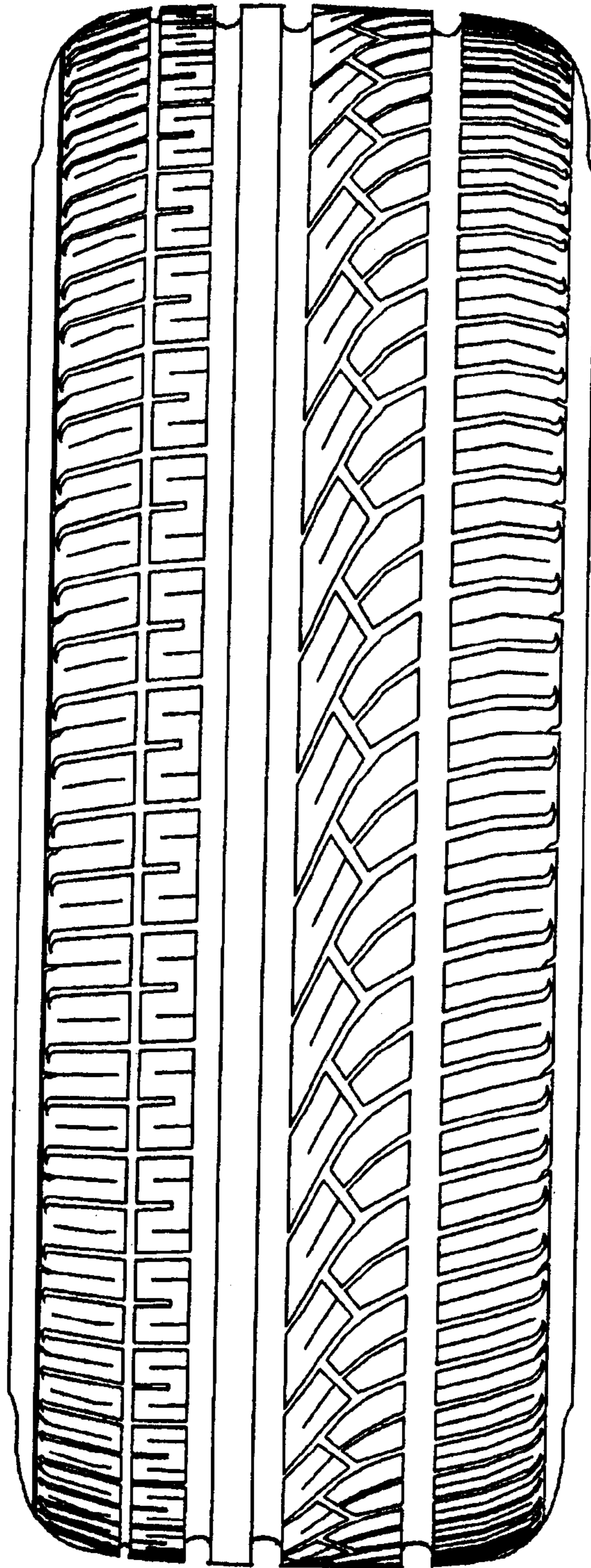

Fig. 3

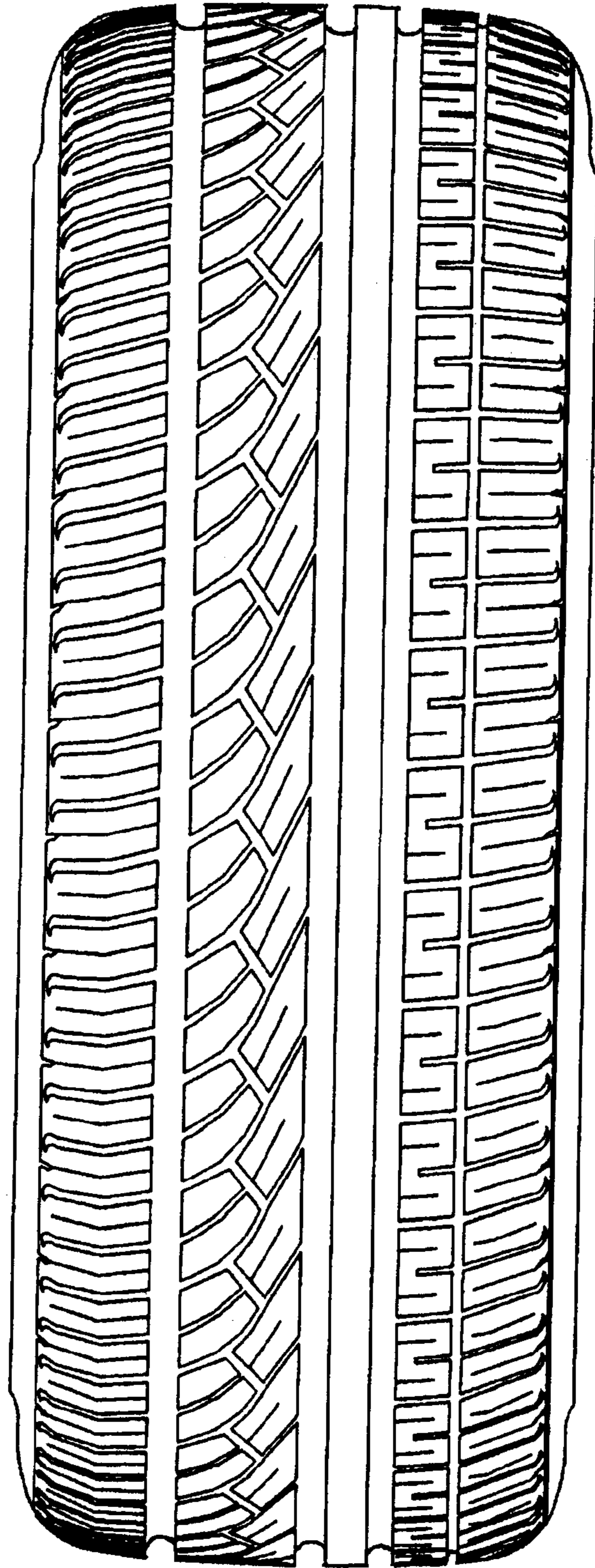

Fig. 4

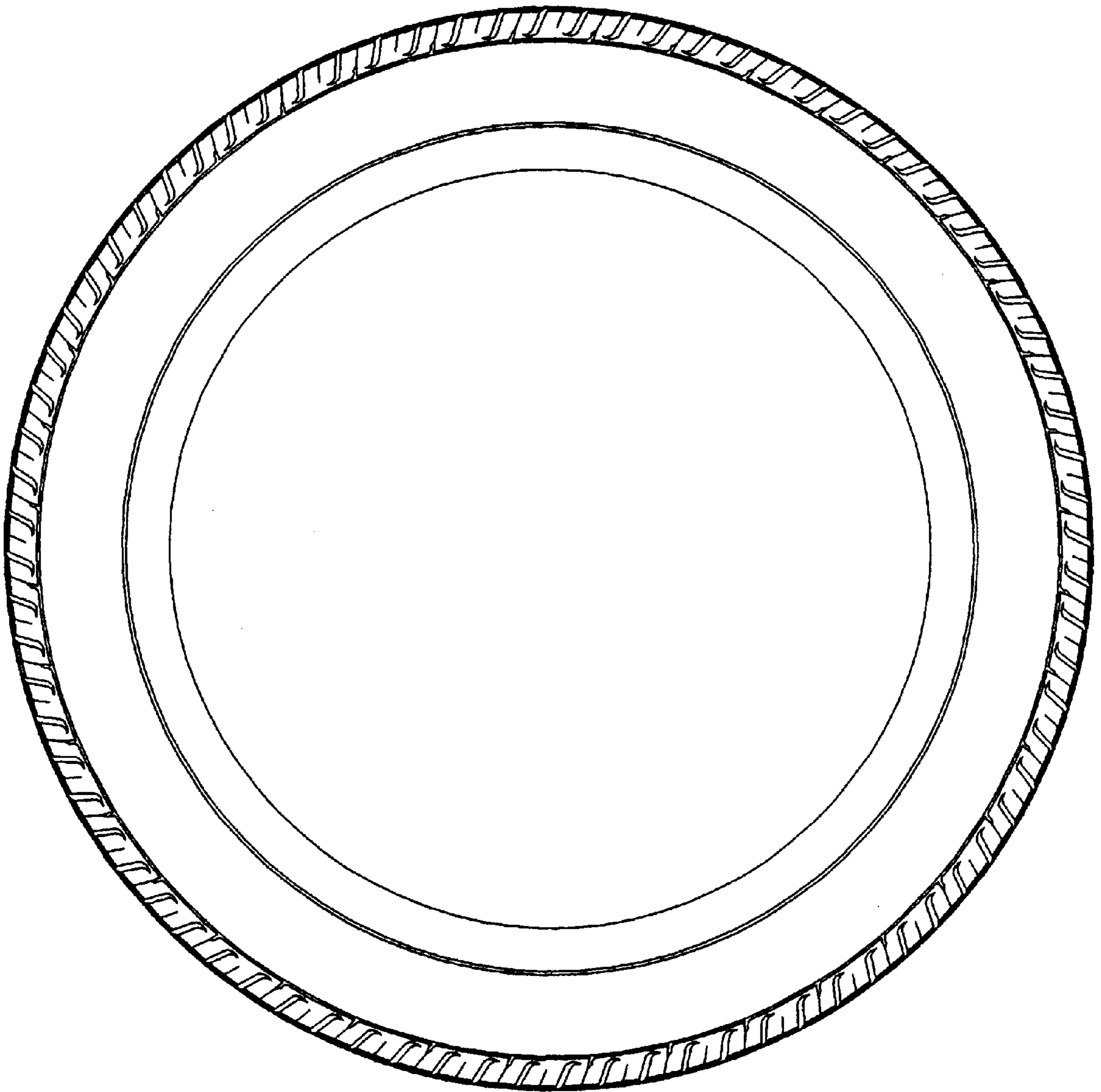

Fig. 5

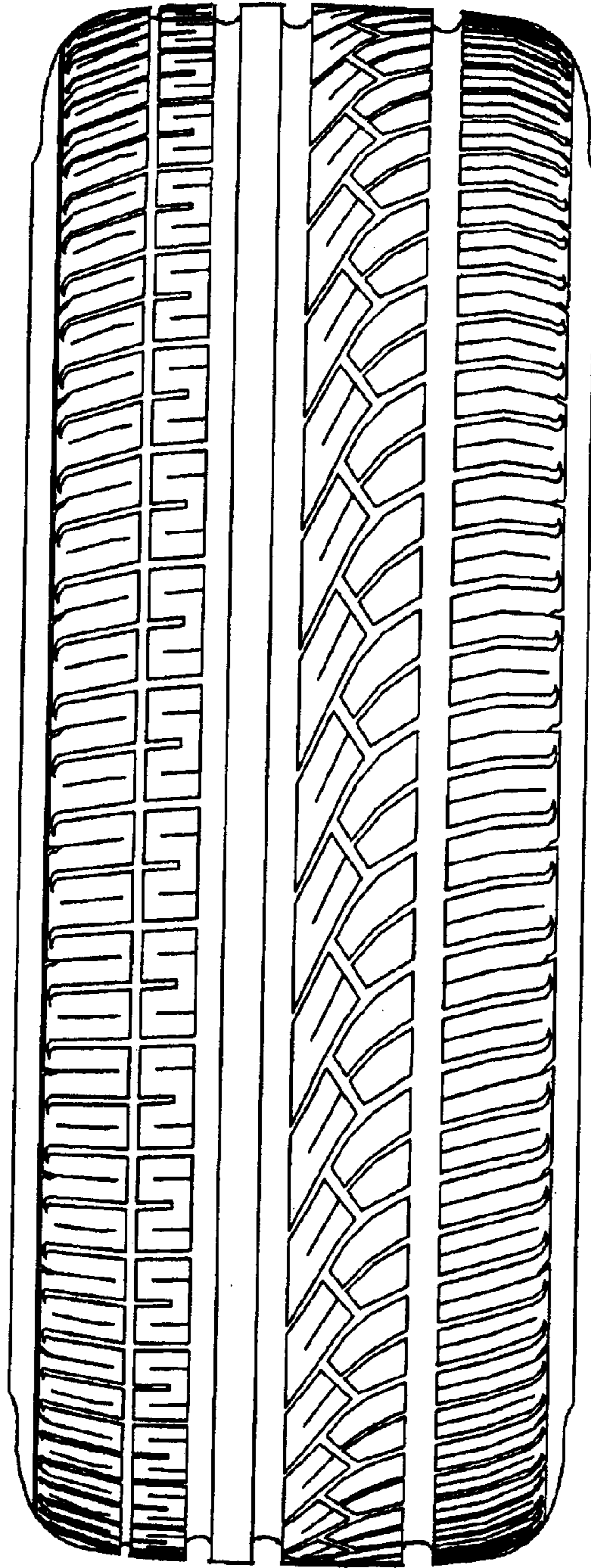

Fig. 6

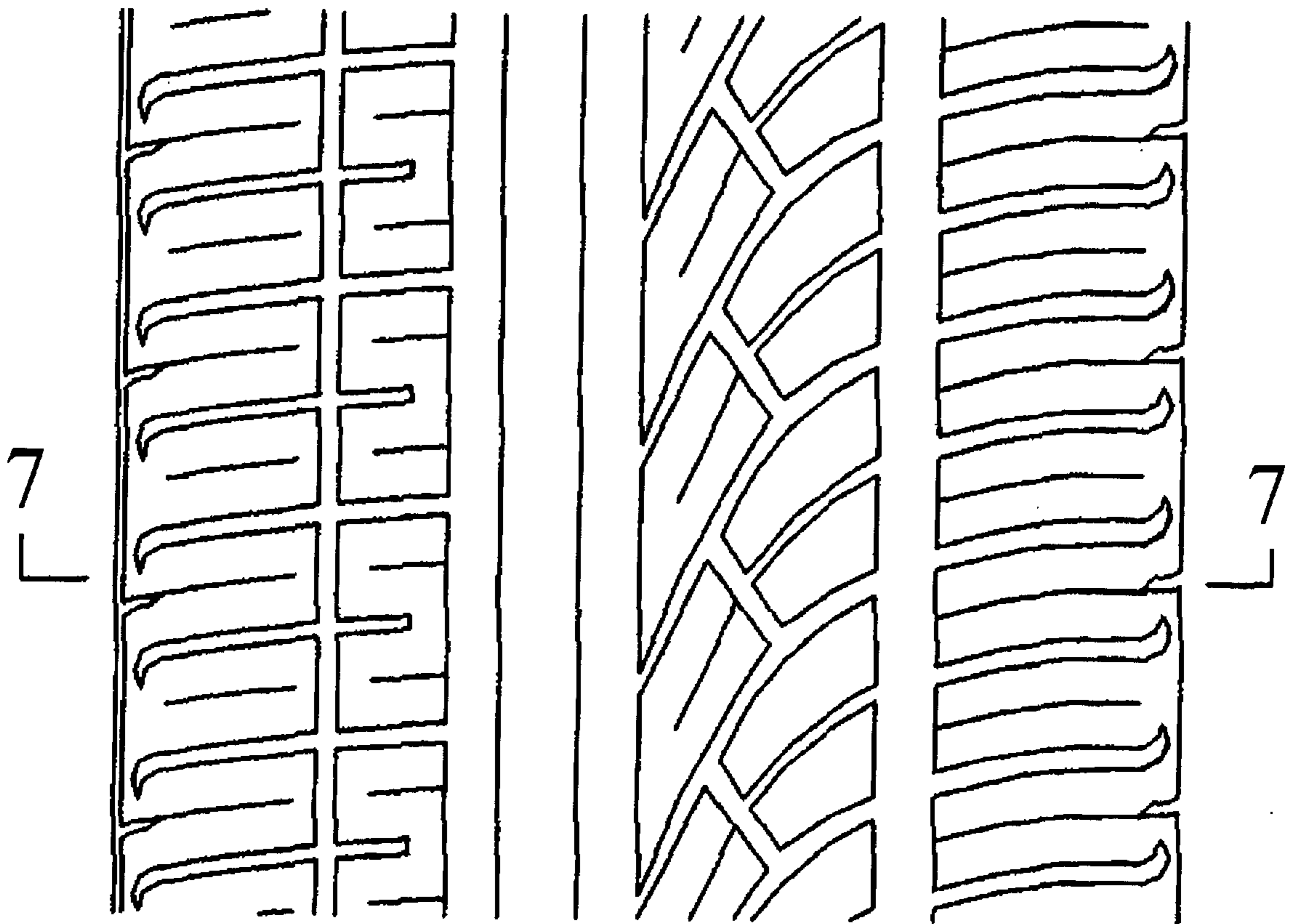

Fig. 7

