



US00D476944S

(12) **United States Design Patent**
Dowdey

(10) **Patent No.:** **US D476,944 S**
(45) **Date of Patent:** **** Jul. 8, 2003**

(54) **ROOF FOR AUTOMOTIVE VEHICLE**

(75) Inventor: **Christopher C. Dowdey**, Grosse Ile, MI (US)

(73) Assignee: **ASC Incorporated**, Southgate, MI (US)

(**) Term: **14 Years**

(21) Appl. No.: **29/154,944**

(22) Filed: **Feb. 1, 2002**

(51) **LOC (7) Cl.** **12-16**

(52) **U.S. Cl.** **D12/404**

(58) **Field of Search** D12/401, 404,
D12/89-90, 91; 296/185-186, 99.1, 103,
156, 163, 210, 220-223, 224, 211, 219,
216-218

(56) **References Cited**

U.S. PATENT DOCUMENTS

2,013,314 A	9/1935	Metz
2,596,355 A	5/1952	Ackermans
2,714,035 A	7/1955	Limberg et al.
2,747,921 A	5/1956	Hooverson et al.
2,762,648 A	9/1956	Huzzard
2,785,922 A	3/1957	Chika
2,836,457 A	5/1958	Beerman et al.

(List continued on next page.)

FOREIGN PATENT DOCUMENTS

DE	441648	3/1927
EP	0 101 322 A2	2/1984
GB	1 377 679	12/1974
GB	2 002 697 A	2/1979
JP	56-112318	9/1981
JP	4-71926	3/1992
JP	4-212624	8/1992

OTHER PUBLICATIONS

Davis, "Mother of All Avants," Autoweek, Dec. 3, 2001, pp. 15-18.

The 2002 allroad quattro, Audi (vehicle offered for sale prior to Feb. 1, 2002) 4 pages.

S4 Avant Gallery, Audi (vehicle offered for sale prior to Feb. 1, 2002).

S6 Avant Gallery, Audi (vehicle offered for sale prior to Feb. 1, 2002).

Picture of Ferrari Dino 246 GTS (vehicle offered for sale prior to Feb. 1, 2002).

Picture of Lotus Elipse (vehicle offered for sale prior to Feb. 1, 2002).

Ward's Auto World, "Ward's Wrapup," Mar. 1999, pp. 9 and 10.

Buick Cielo Show Car, 4 photographs (vehicle publicly used or photos published in U.S. prior to Feb. 1, 2002).

Land Rover—2002 Discovery Series II (vehicle offered for sale prior to Feb. 1, 2002).

Primary Examiner—Stacia Cadmus

(74) *Attorney, Agent, or Firm*—Harness, Dickey & Pierce, P.L.C.

(57) **CLAIM**

The ornamental design for a roof for automotive vehicle, as shown and described.

DESCRIPTION

FIG. 1 is a perspective view of a roof for automotive vehicle, showing the new design in a closed configuration; the opposite view of the roof is a symmetrically mirrored image of FIG. 1;

FIG. 2 is a top elevational view of the roof showing the new design in a closed configuration;

FIG. 3 is a rear elevational view of the roof showing the new design in a closed configuration;

FIG. 4 is a side elevational view of the roof showing the new design in a closed configuration; and,

FIG. 5 is a perspective view of the roof showing the new design in an open configuration. The broken line illustration of a portion of the automotive vehicle is for illustrative purposes only and forms no part of the claimed design.

1 Claim, 4 Drawing Sheets

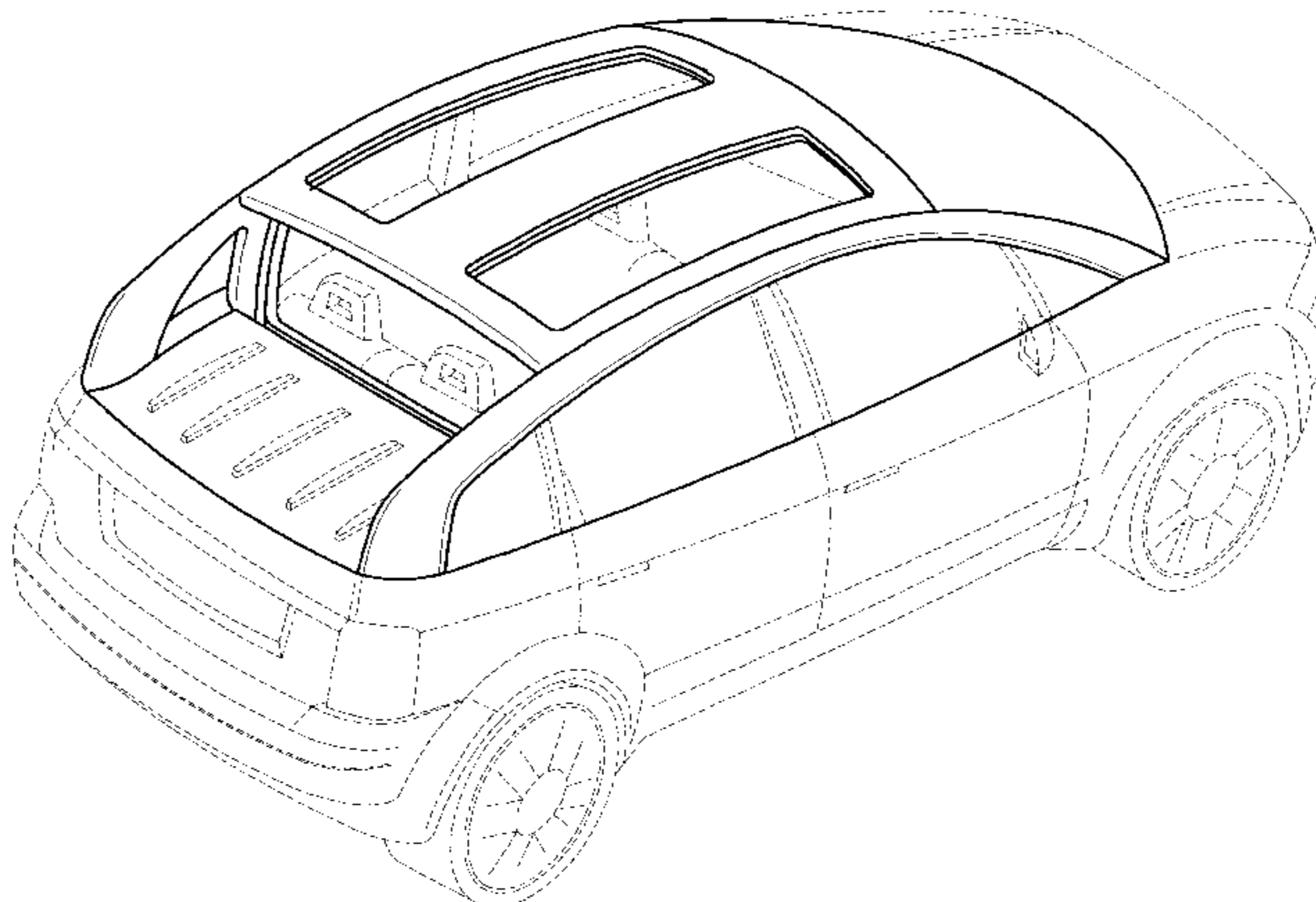

US D476,944 S

Page 2

U.S. PATENT DOCUMENTS

2,957,725 A	10/1960	Ford, II et al.	4,923,244 A	5/1990	Clenet
3,075,807 A	1/1963	Werner	4,940,283 A	7/1990	Androy
D198,127 S	5/1964	O'Donnell	5,018,783 A	5/1991	Chamings et al.
3,333,362 A	8/1967	Kostin et al.	5,029,937 A	7/1991	Yamamoto
3,357,738 A	12/1967	Bourlier	5,090,767 A	2/1992	Schreiter et al.
3,550,948 A	12/1970	Thompson, Jr.	D325,366 S	4/1992	Mansberger
D235,536 S	6/1975	Boston, Jr. et al.	5,145,231 A	9/1992	Gotomyo
4,121,870 A	10/1978	Oakey	5,261,722 A	11/1993	Staley et al.
D251,191 S	2/1979	Dix	5,303,970 A	4/1994	Young et al.
D251,292 S *	3/1979	Johnson et al. D12/404	D382,246 S	8/1997	DeGaillard
4,143,908 A	3/1979	Dix	5,746,475 A	5/1998	Caye et al.
4,157,845 A	6/1979	Queveau	D410,428 S *	6/1999	Bauers D12/404
4,185,868 A	1/1980	Kaltz et al.	D413,096 S	8/1999	Russke et al.
D254,247 S	2/1980	Le Van et al.	5,944,378 A	8/1999	Mather et al.
4,543,747 A	10/1985	Kaltz et al.	5,961,177 A	10/1999	Caye et al.
D289,276 S	4/1987	Collins	6,073,995 A	6/2000	Klein
D297,225 S *	8/1988	Johnson et al. D12/404	D431,018 S	9/2000	Maypole
D298,021 S *	10/1988	Thomas D12/401	D432,074 S *	10/2000	Harris D12/404
D298,929 S *	12/1988	Johnson et al. D12/401	6,129,413 A	10/2000	Klein
4,852,938 A	8/1989	Hirshberg et al.	D438,840 S	3/2001	Dowdey
4,893,868 A	1/1990	Miller et al.	D445,397 S *	7/2001	Gaytan D12/404

* cited by examiner

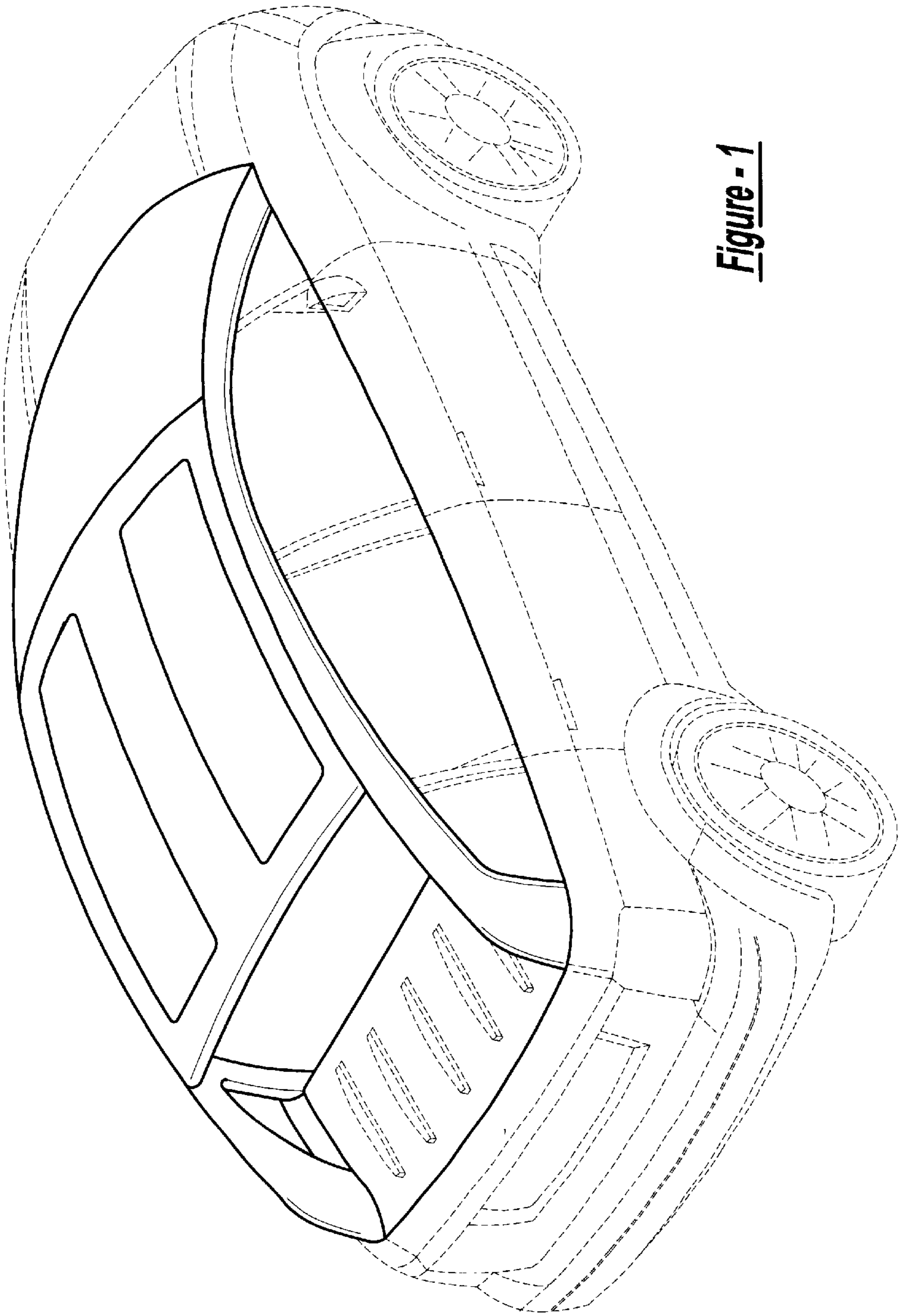

Figure - 1

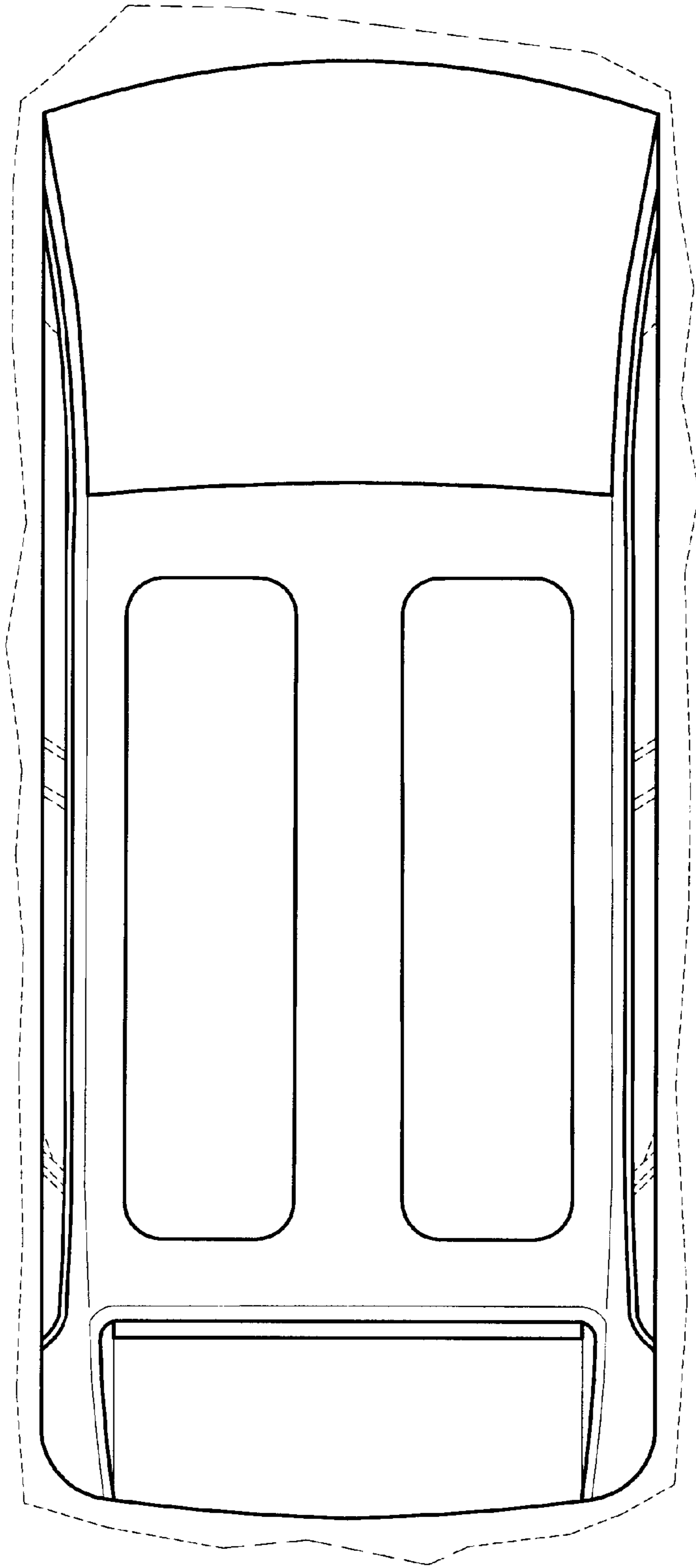

Figure - 2

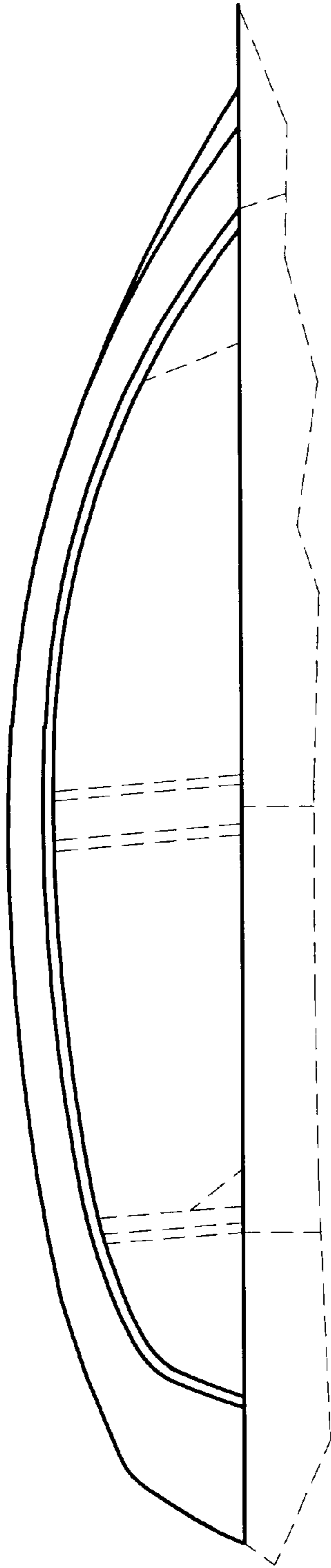

Figure - 4

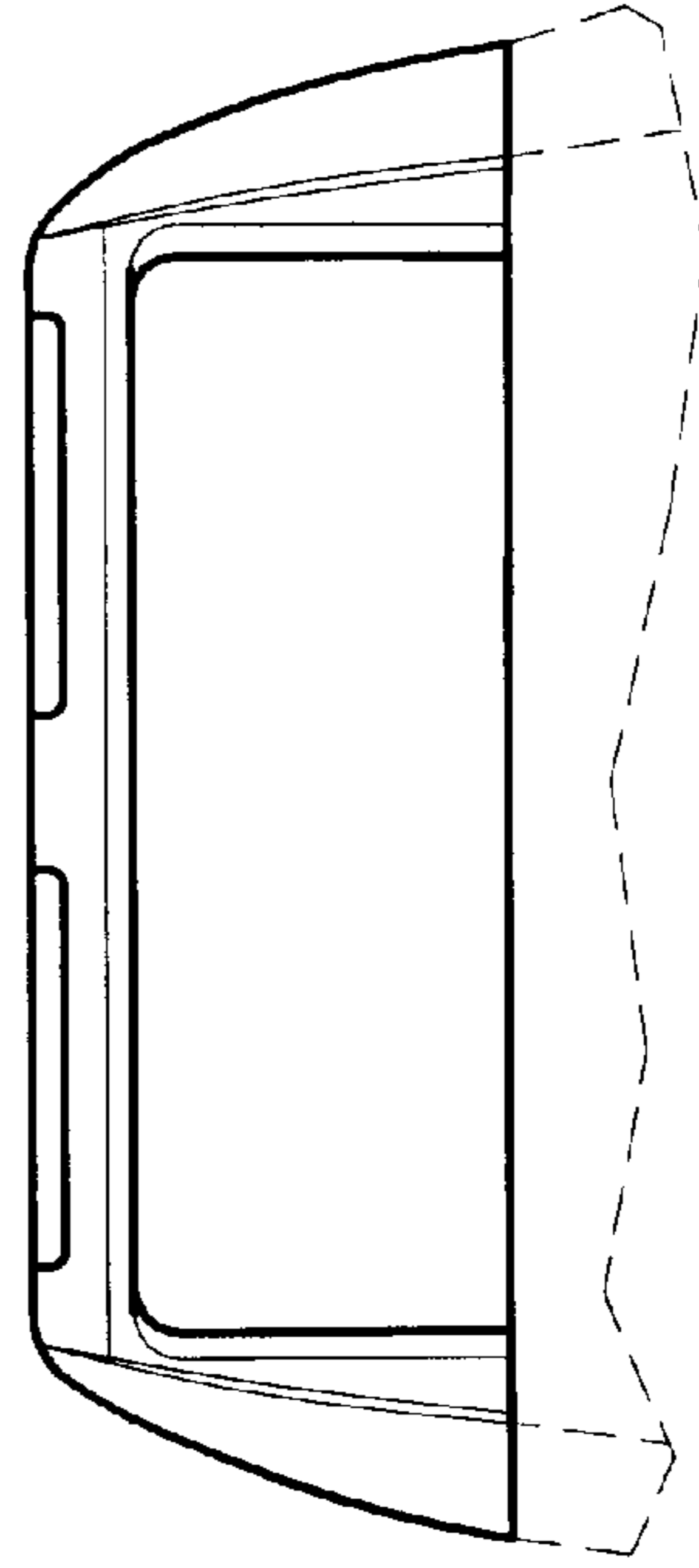

Figure - 3

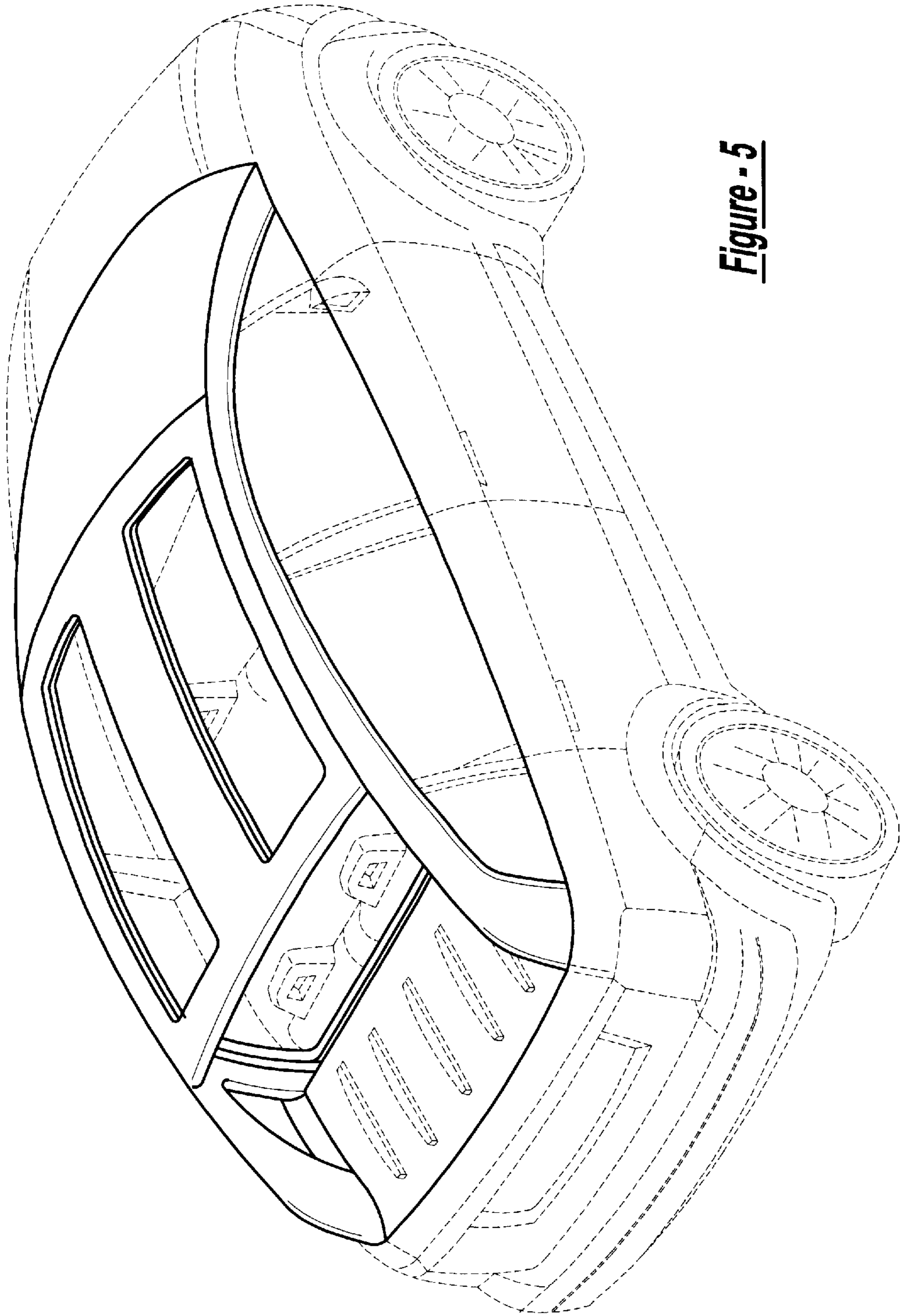

Figure - 5