



US00D476800S

(12) **United States Design Patent**
Fuerst

(10) **Patent No.:** **US D476,800 S**

(45) **Date of Patent:** **** Jul. 8, 2003**

(54) **TRAIL SHOE SOLE**

(76) **Inventor:** **Rory W. Fuerst**, 101 Isabella Ave.,
Atherton, CA (US) 94027

(**) **Term:** **14 Years**

(21) **Appl. No.:** **29/162,883**

(22) **Filed:** **Jun. 19, 2002**

(51) **LOC (7) Cl.** **02-04**

(52) **U.S. Cl.** **D2/957; D2/960**

(58) **Field of Search** D2/896, 902, 908,
D2/909, 914, 946-949, 951-962, 967, 972,
977; 36/7.1, 7.2, 7.3, 7.5, 14, 22 R, 25 R,
32 A, 32 R, 59 R, 239

(56) **References Cited**

U.S. PATENT DOCUMENTS

4,747,220	A	*	5/1988	Autry et al.	36/59	R
D305,955	S	*	2/1990	Hase	D2/956	
D309,371	S	*	7/1990	Kayano	D2/957	
D321,587	S	*	11/1991	Hase	D2/959	
D322,156	S	*	12/1991	Hase	D2/957	
D336,774	S	*	6/1993	Peterson	D2/957	
D339,455	S	*	9/1993	Furukawa	D2/959	
D370,992	S	*	6/1996	Preskar et al.	D2/977	
D406,691	S	*	3/1999	McDowell	D2/960	
D409,362	S	*	5/1999	Turner et al.	D2/960	
D410,966	S	*	6/1999	Cretinon	D2/960	
D414,594	S	*	10/1999	Parisotto	D2/959	
D422,128	S	*	4/2000	Adler	D2/907	
D423,201	S	*	4/2000	Wilson	D2/957	

D433,791	S	*	11/2000	Laberge	D2/957	
D434,550	S	*	12/2000	LaBerge	D2/957	
D440,748	S	*	4/2001	Morgan	D2/957	
D454,426	S	*	3/2002	Wilson	D2/957	
D461,627	S	*	8/2002	Ritter et al.	D2/957	
D462,157	S	*	9/2002	Burt	D2/953	
D462,160	S	*	9/2002	Kung	D2/960	
D468,083	S	*	1/2003	Morais	D2/960	

* cited by examiner

Primary Examiner—Celia Murphy

(74) *Attorney, Agent, or Firm*—Burns Doane Swecker & Mathis, LLP

(57) **CLAIM**

The ornamental design for a trail shoe sole, as shown and described.

DESCRIPTION

FIG. 1 is a perspective view looking downward at the front left corner of a left trail shoe sole showing my new design; FIG. 2 is a perspective view looking downward at the left rear corner of the left trail shoe sole in an inverted position; FIG. 3 is a front elevational view thereof; FIG. 4 is a right side elevational view thereof; FIG. 5 is a rear elevational view thereof; FIG. 6 is a left side elevational view thereof; and, FIG. 7 is a bottom plan view thereof. The broken lines showing a shoe upper in FIGS. 1-6 illustrate the environment in which the design resides; the broken lines forming no part of the claim.

1 Claim, 6 Drawing Sheets

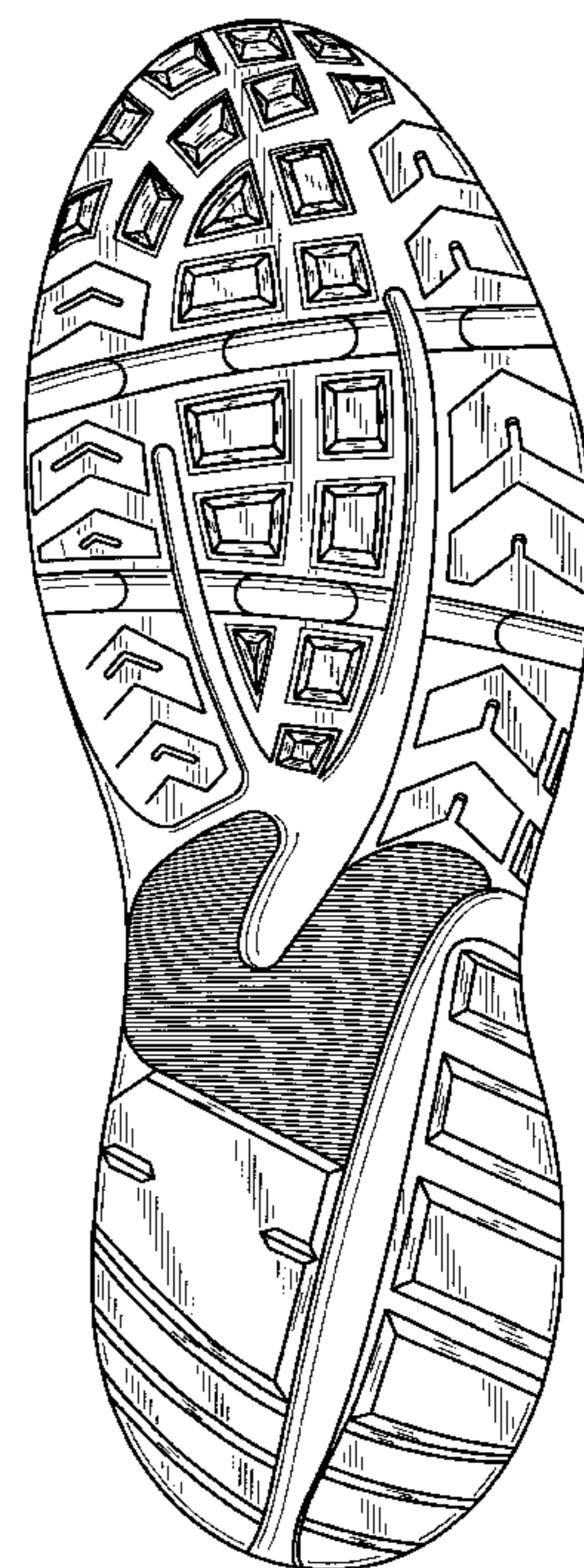
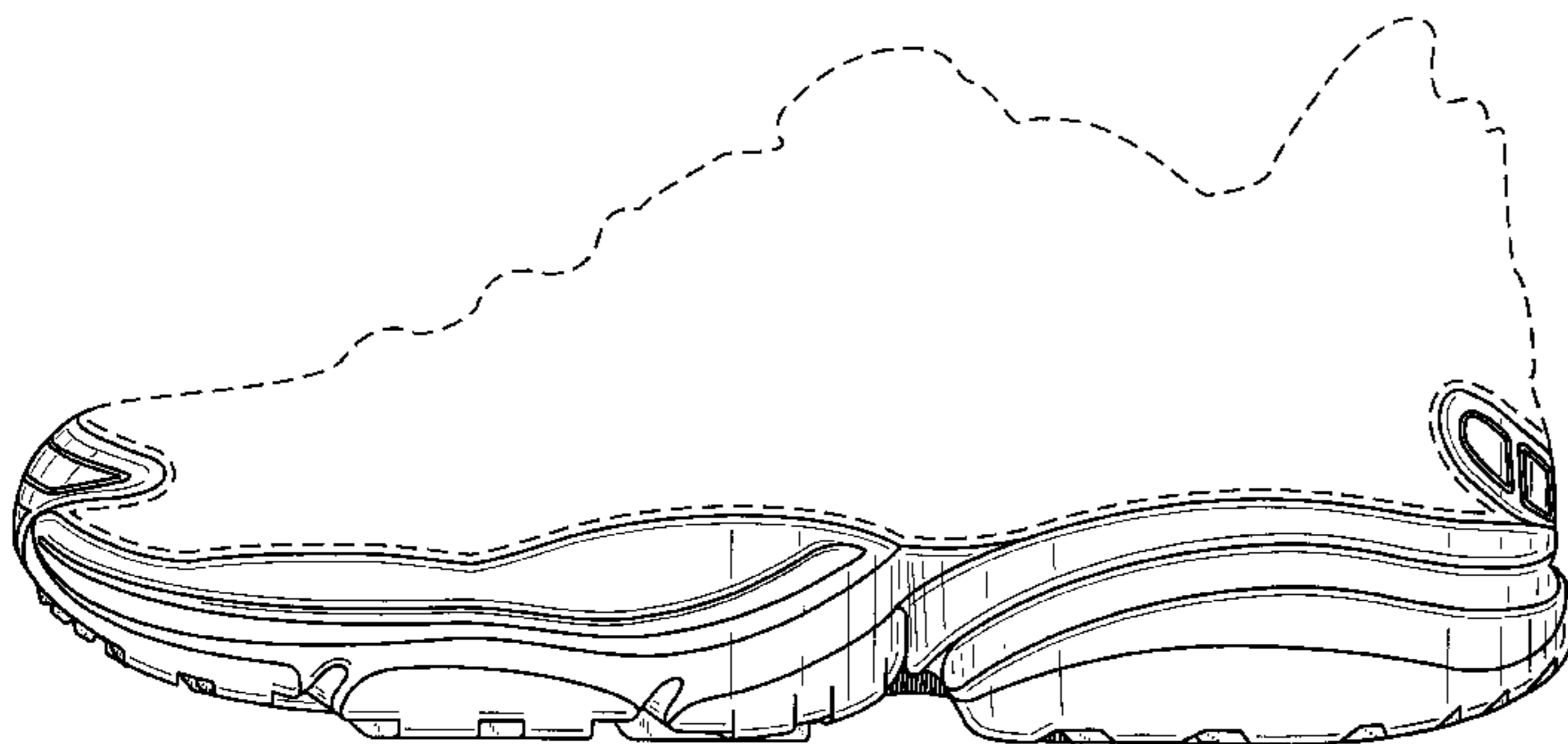

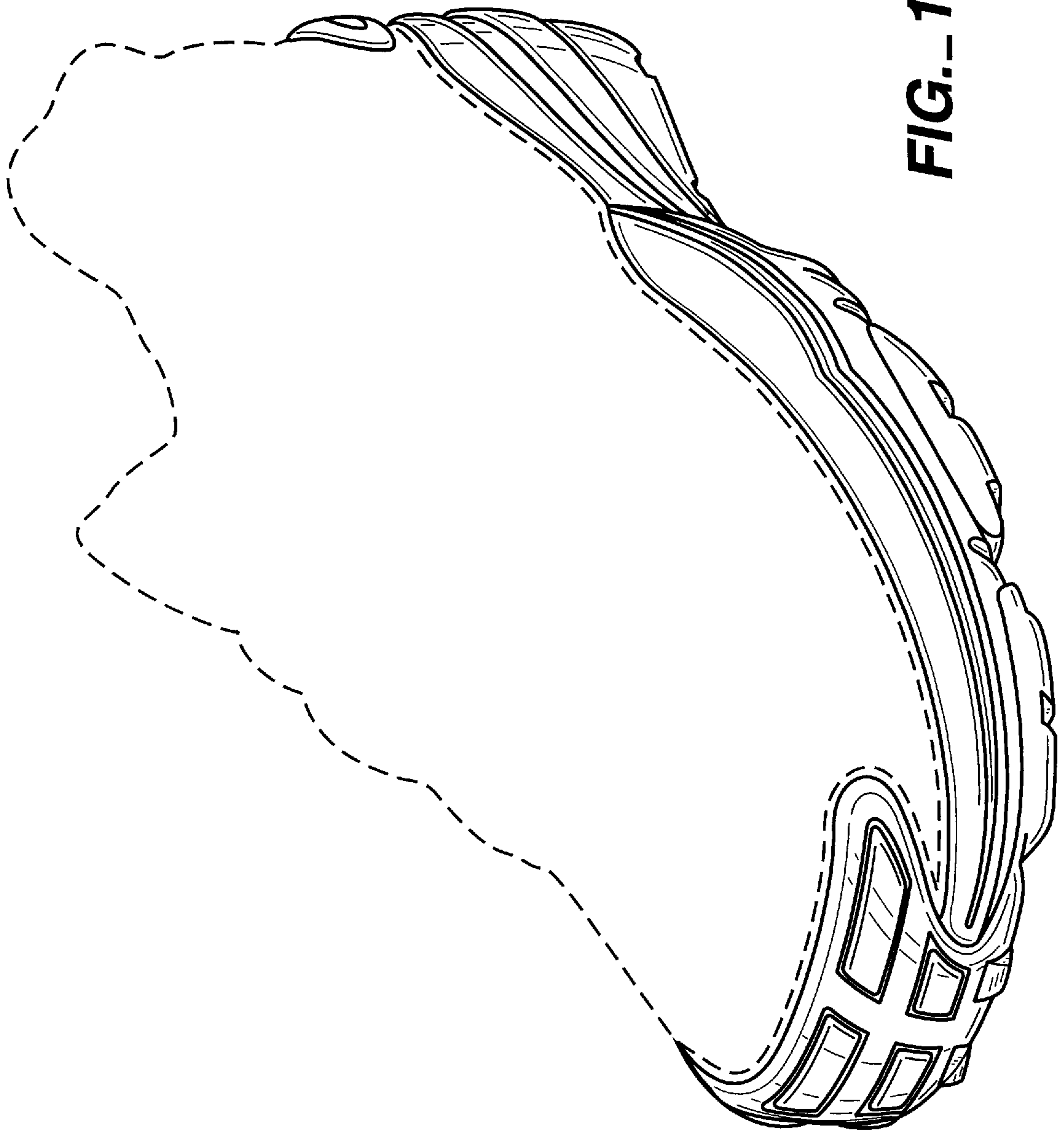

FIG. 1

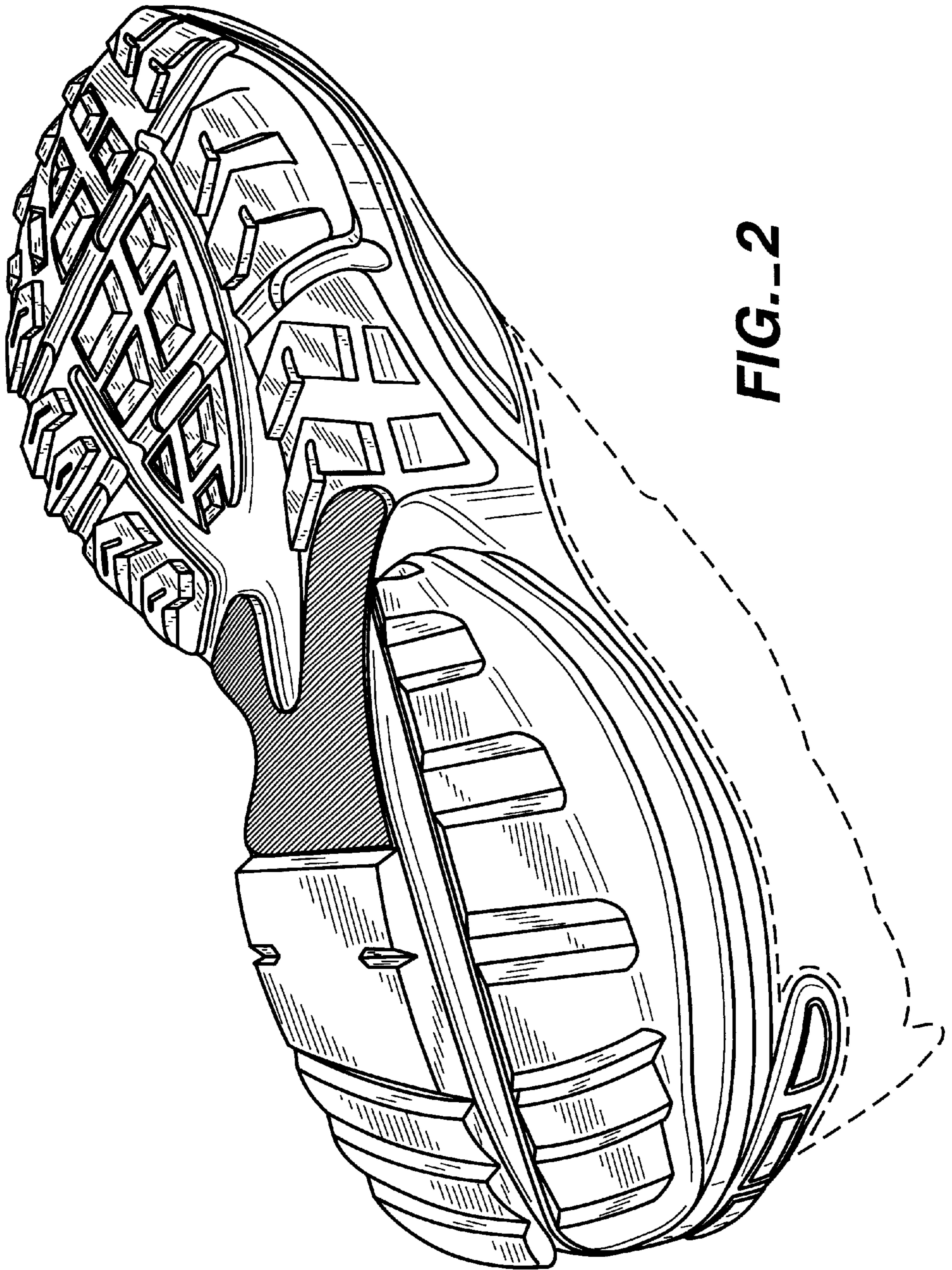

FIG.-2

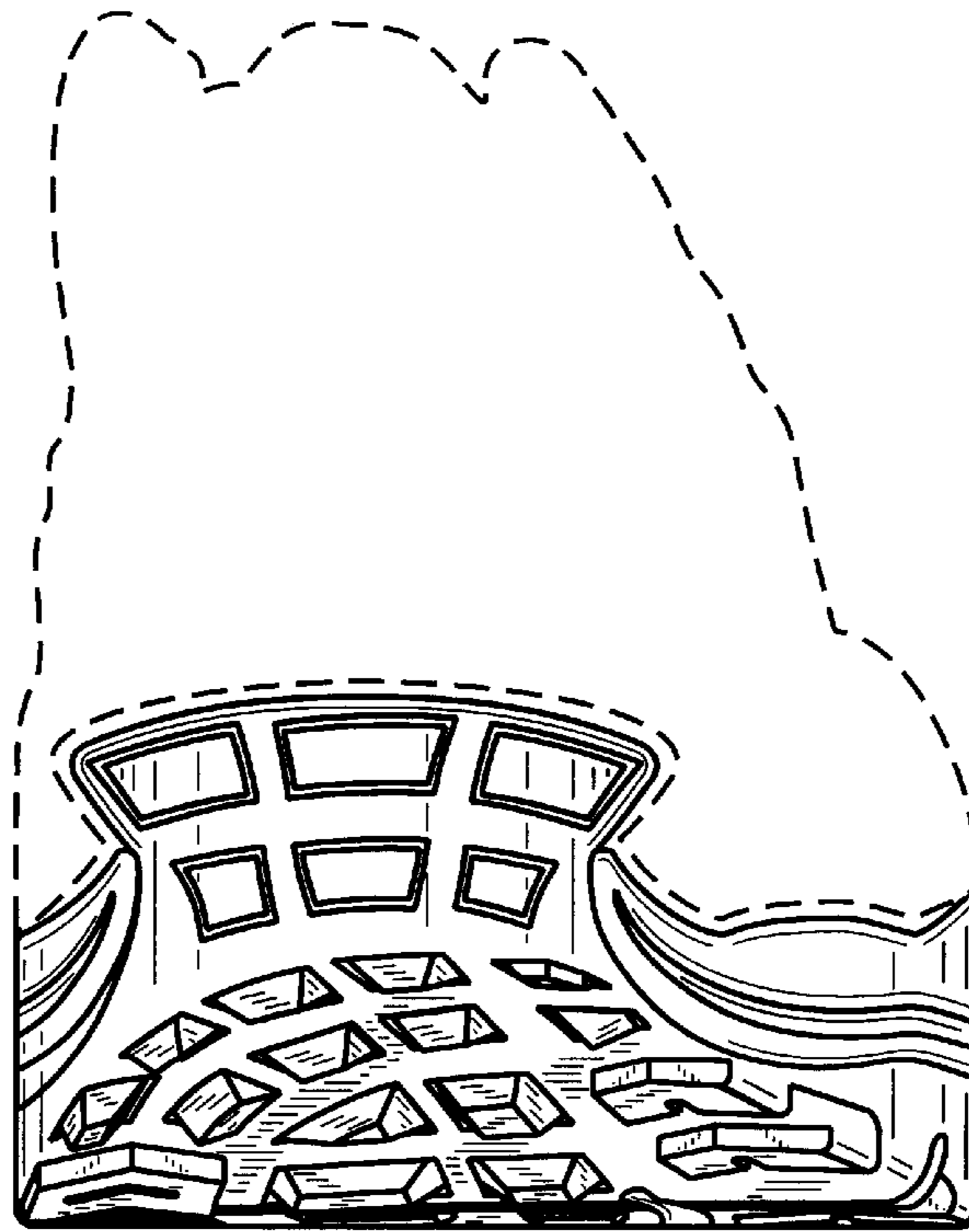

FIG. 3

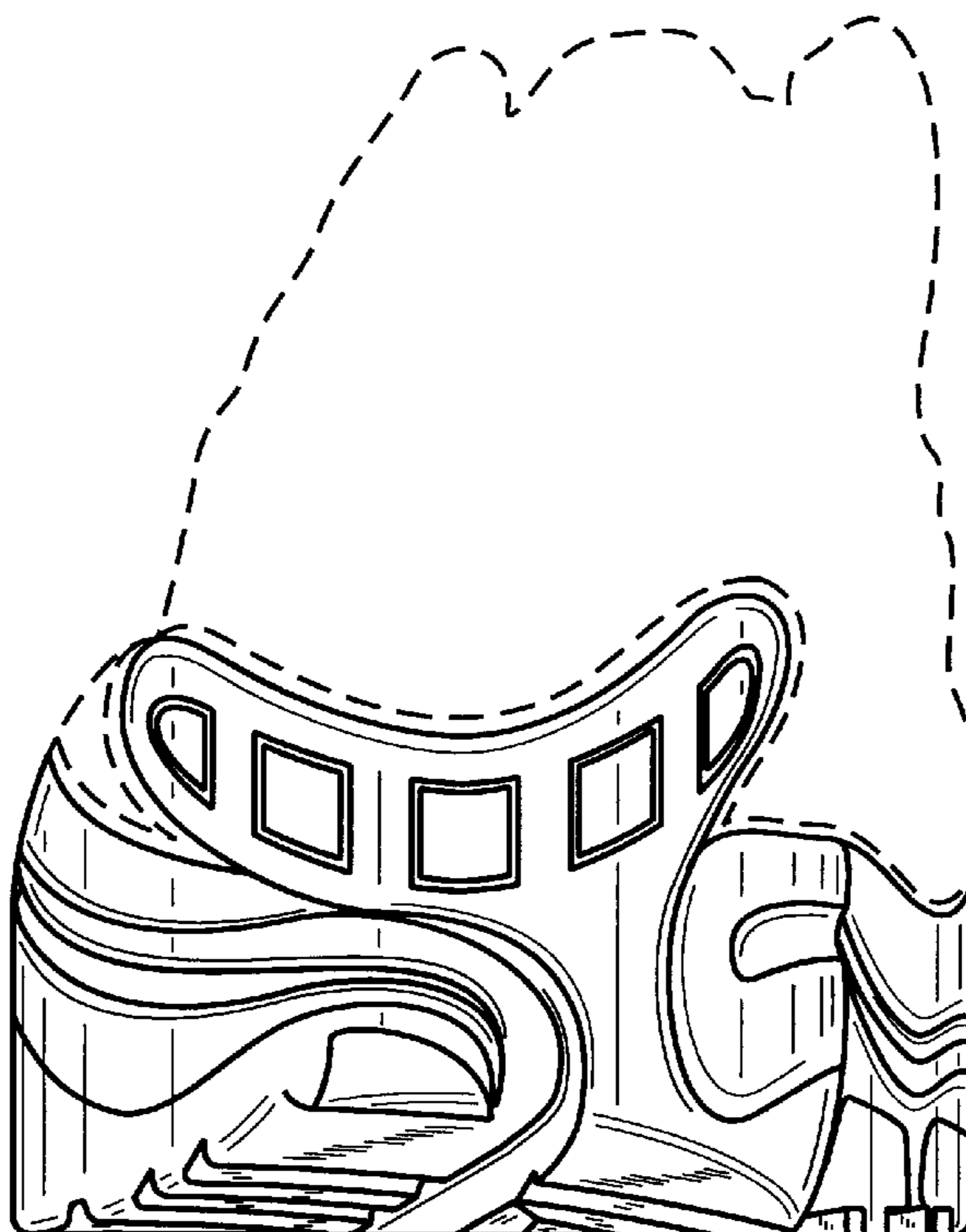

FIG. 5

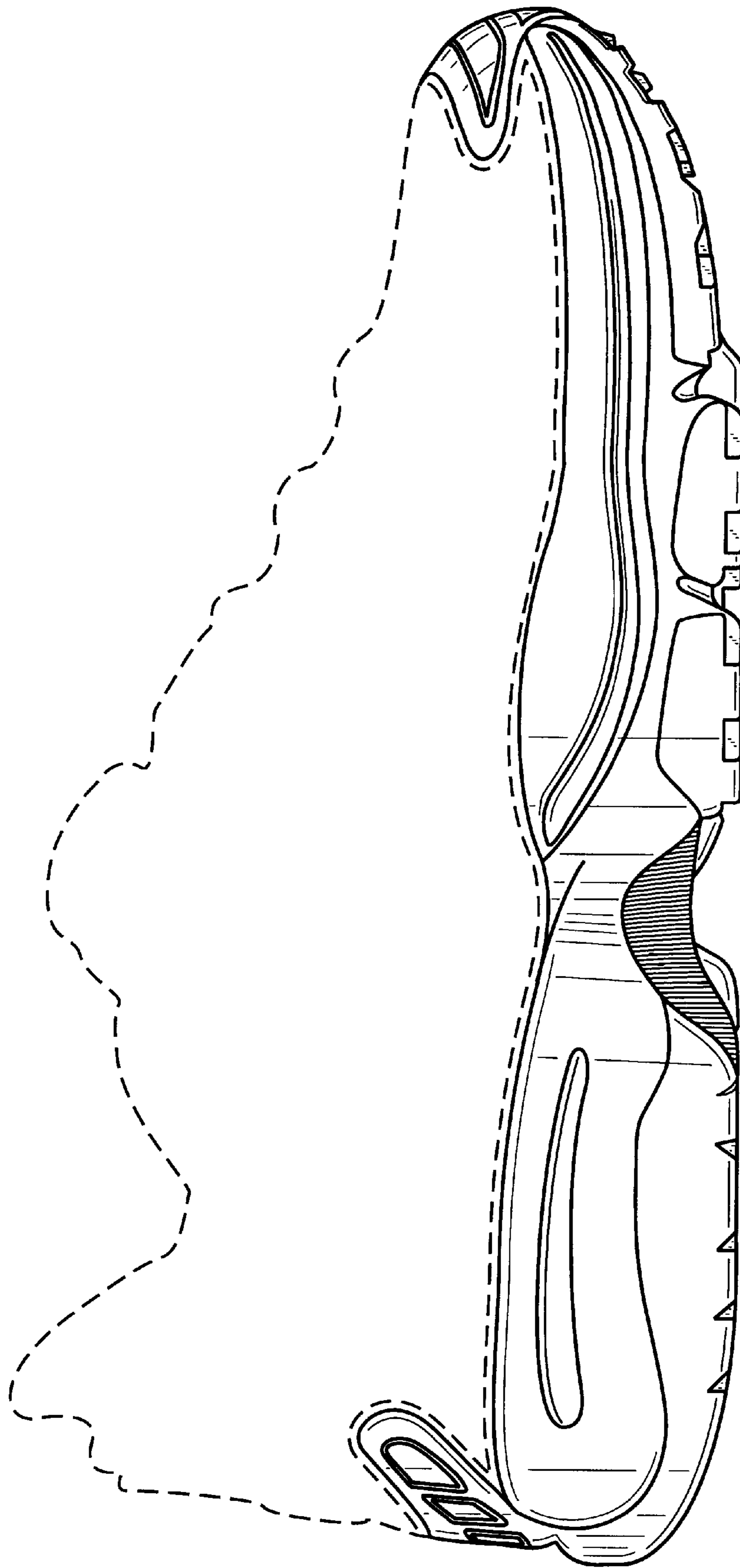

FIG. 4

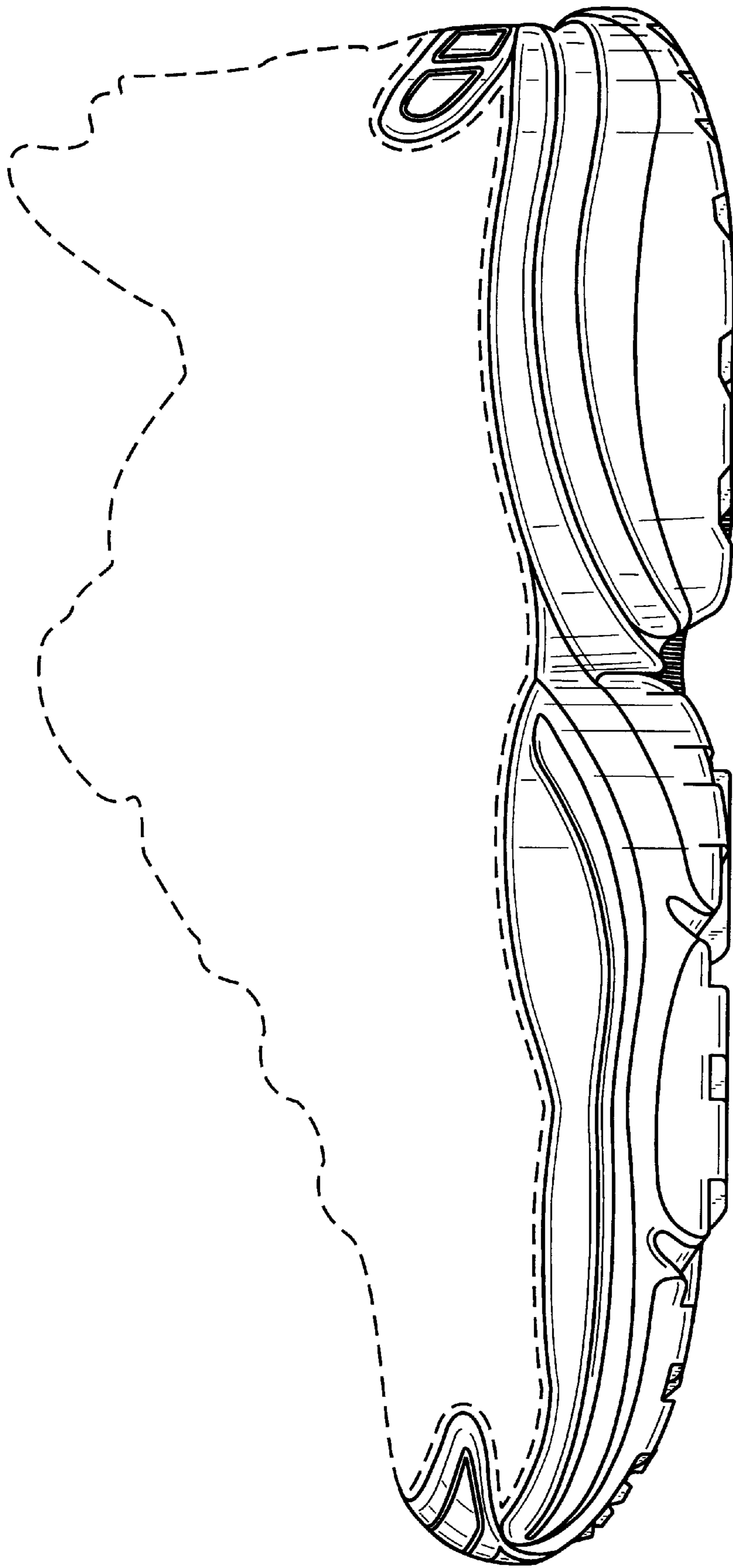

FIG. 6

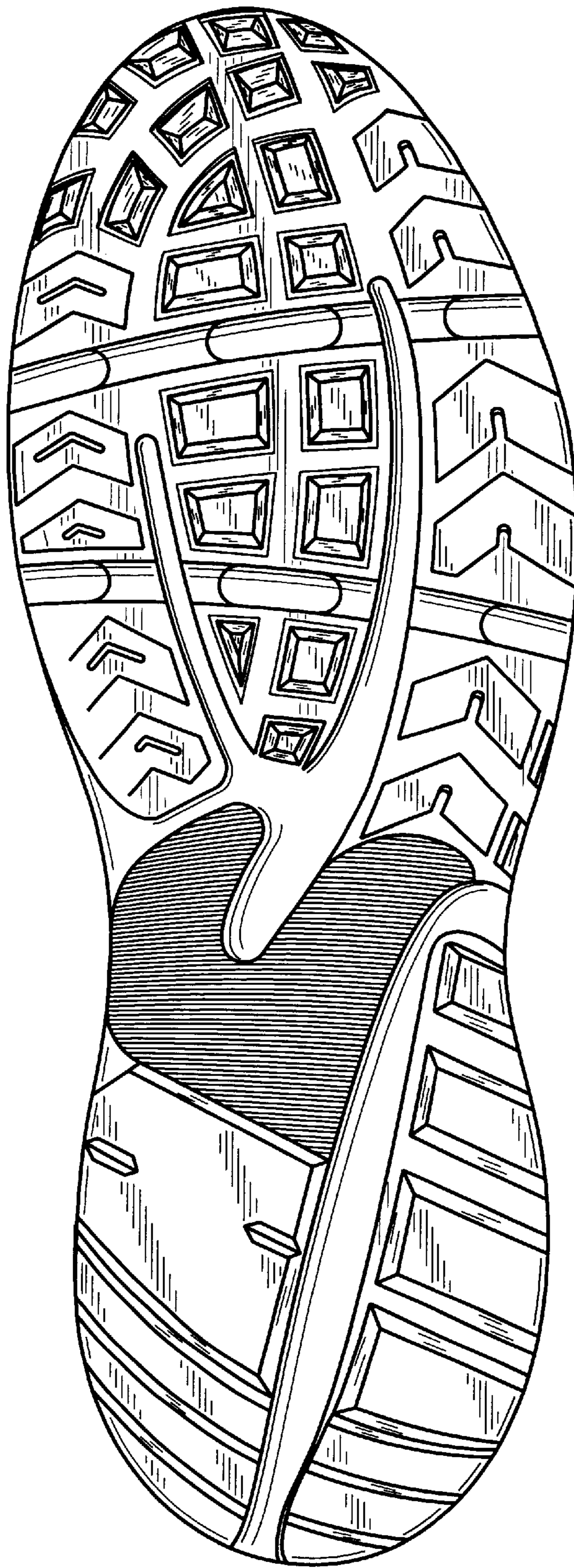

FIG. 7