



US00D476798S

(12) **United States Design Patent**
Reynolds et al.

(10) **Patent No.: US D476,798 S**

(45) **Date of Patent: ** Jul. 8, 2003**

(54) **SHOE COVER TRACTION PATTERN WITH HEEL AND TOE AREAS**

(75) **Inventors: Gary Mack Reynolds, Keller, TX (US); Linda G. Harris, Lawrenceville, GA (US)**

(73) **Assignee: Kimberly-Clark Worldwide, Inc., Neenah, WI (US)**

(**) **Term: 14 Years**

(21) **Appl. No.: 29/147,434**

(22) **Filed: Aug. 29, 2001**

(51) **LOC (7) Cl. 02-04**

(52) **U.S. Cl. D2/951; D2/946; D2/956; D2/962**

(58) **Field of Search D2/897, 902, 908, D2/909, 914, 946-949, 951-962, 967, 972, 977; 36/7.1, 7.2, 7.3, 7.5, 14, 22 R, 25 R, 32 A, 32 R, 59 R, 239; D5/7, 56, 60, 61**

(56) **References Cited**

U.S. PATENT DOCUMENTS

2,063,227 A	*	12/1936	Calvin	
2,627,126 A	*	2/1953	France	
3,634,954 A		1/1972	Larsen et al.	
3,684,922 A		8/1972	Ericson	
3,824,714 A		7/1974	Glassman	
3,898,750 A		8/1975	Epstein	
4,019,265 A		4/1977	Epstein	
4,023,281 A		5/1977	Terry	
4,069,515 A		1/1978	Swallow et al.	
4,083,124 A		4/1978	Michalak	
4,272,859 A		6/1981	Vanhove	
4,296,499 A	*	10/1981	Patterson et al.	2/239
D262,158 S	*	12/1981	Bartneck	D2/951
4,304,021 A		12/1981	Theodorsen	
4,356,643 A	*	11/1982	Kester et al.	36/59 C
4,516,336 A	*	5/1985	Nissenbaum	36/7.1 R
4,598,485 A	*	7/1986	Joe et al.	36/7.2
4,599,812 A		7/1986	Harmsen	

4,616,428 A		10/1986	Leger	
4,616,429 A		10/1986	Alcala	
4,651,354 A		3/1987	Petrey	
4,665,633 A		5/1987	Edgerton	
4,728,538 A	*	3/1988	Kaspar et al.	427/288
4,847,934 A		7/1989	Weber	
4,918,839 A		4/1990	Brandon	
4,967,491 A		11/1990	Plotkin	
5,062,223 A		11/1991	Johnson	
5,083,557 A		1/1992	Lennon et al.	
5,165,182 A		11/1992	Michael	
5,228,215 A		7/1993	Bayer	
5,311,676 A	*	5/1994	Hughes et al.	36/100
5,644,856 A	*	7/1997	Bray, Jr.	36/11.5
D387,546 S	*	12/1997	Pearce	D2/951
5,787,607 A		8/1998	Schürch	
5,822,884 A		10/1998	Roeder	
5,983,526 A		11/1999	Pawlik et al.	
6,023,856 A		2/2000	Brunson et al.	
D446,913 S	*	8/2001	Holden	
D462,828 S	*	9/2002	Merceron	D2/956
2002/0148138 A1	*	10/2002	Egan	

* cited by examiner

Primary Examiner—Celia Murphy

(74) *Attorney, Agent, or Firm*—Scott B. Garrison

(57) **CLAIM**

We claim the ornamental design for a shoe cover traction pattern with heel and toe areas, as shown and described.

DESCRIPTION

FIG. 1 is a perspective view of a shoe cover shown in use to depict the environment of our new design for a shoe cover traction pattern with heel and toe areas;

FIG. 2 is a perspective view of a shoe cover traction pattern with heel and toe areas, showing our new design; and

FIG. 3 is a bottom plan view thereof.

The broken lines showing portions of a shoe, shoe cover, and shoe cover pattern in FIGS. 1-3, respectively, are environmental only and form no part of the claimed design.

1 Claim, 2 Drawing Sheets

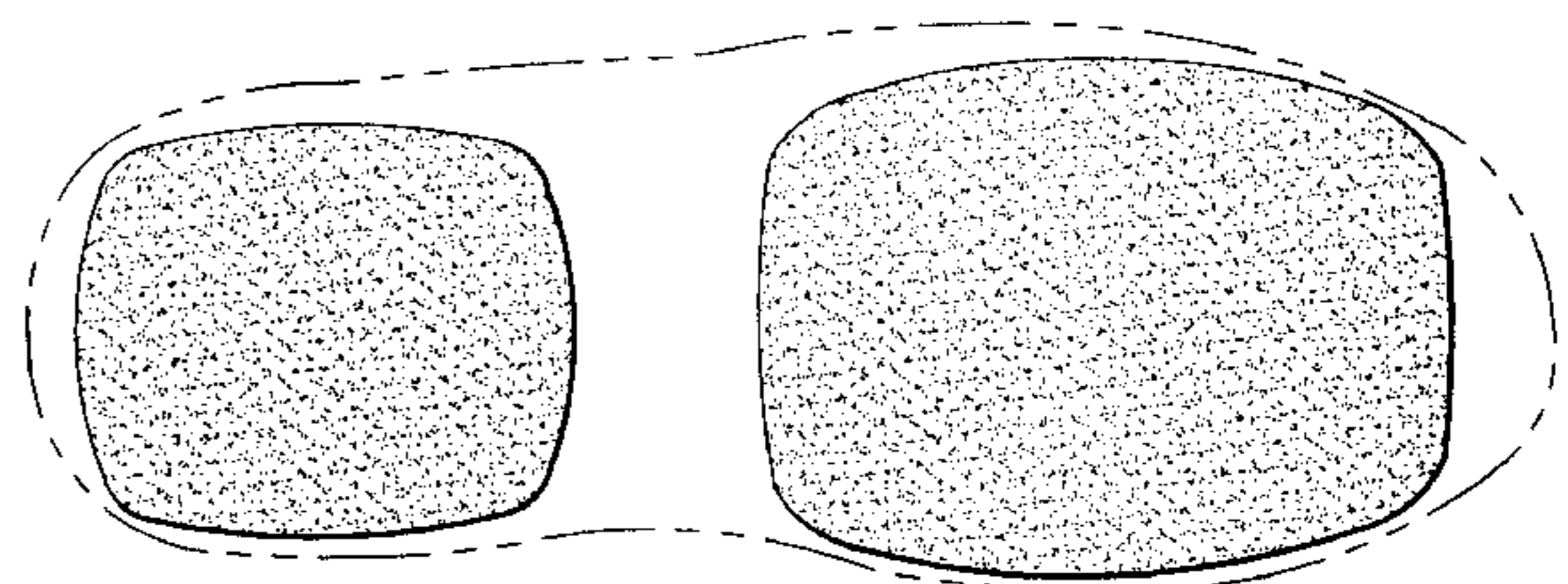
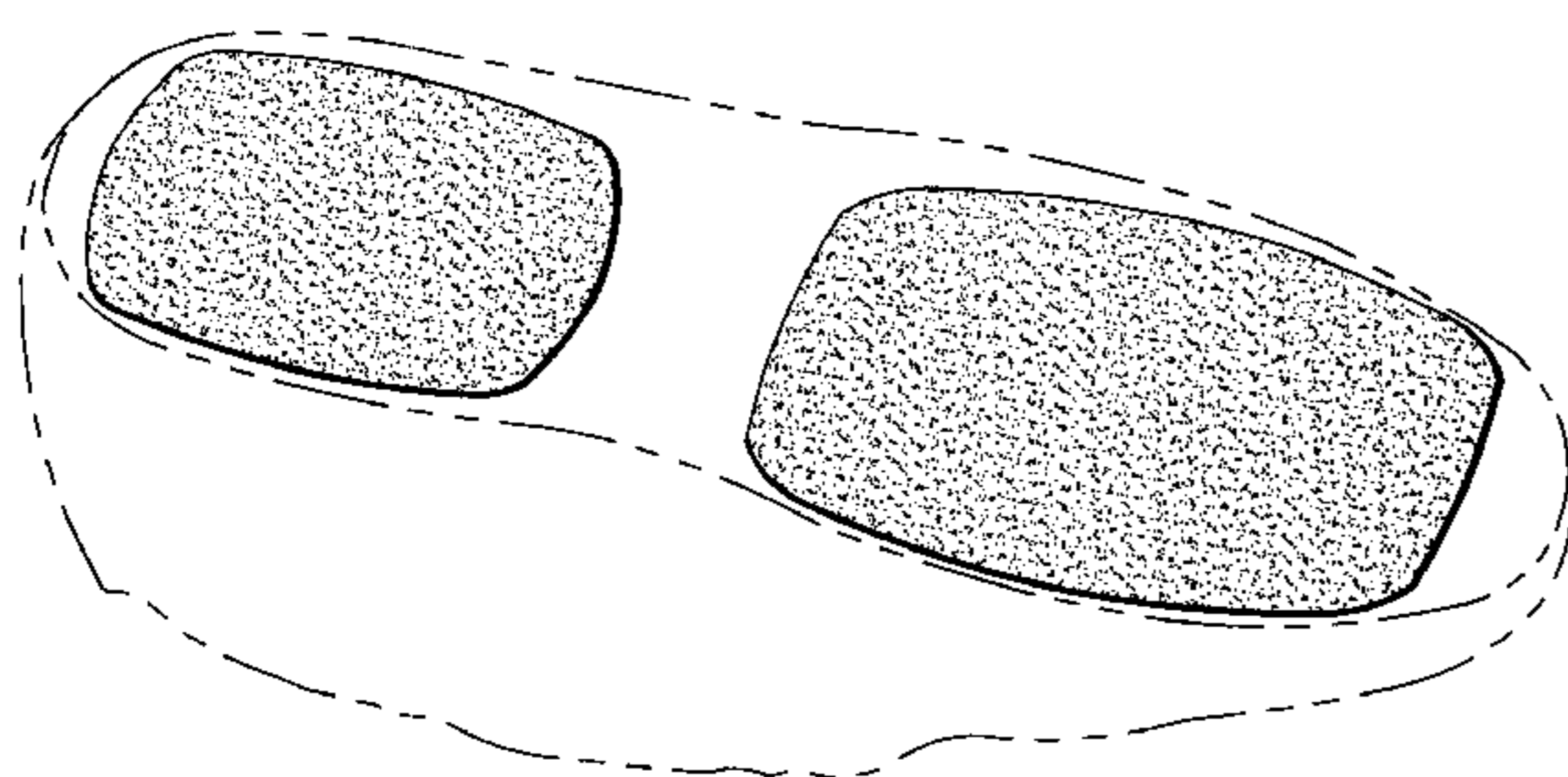

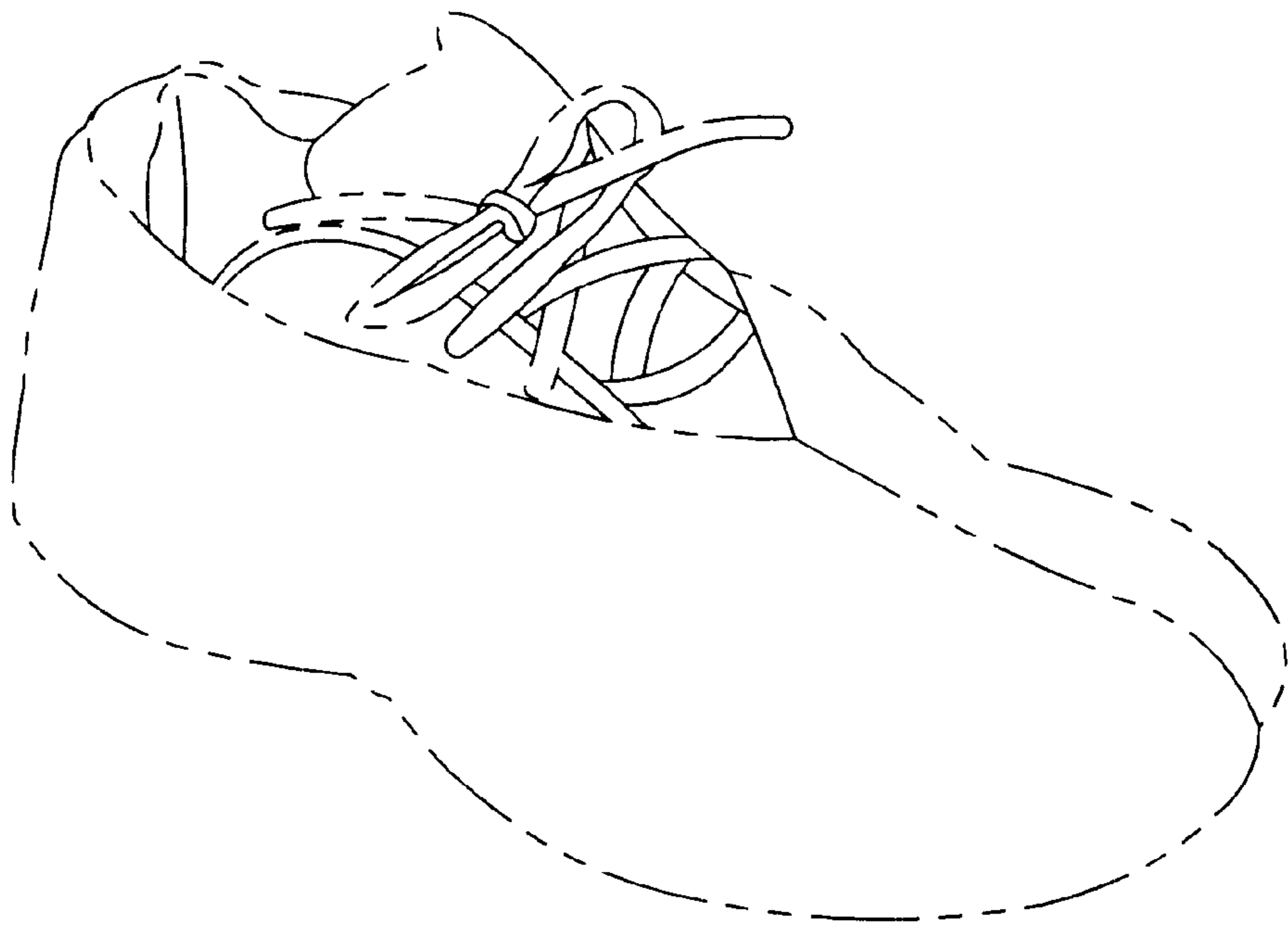

FIG 1

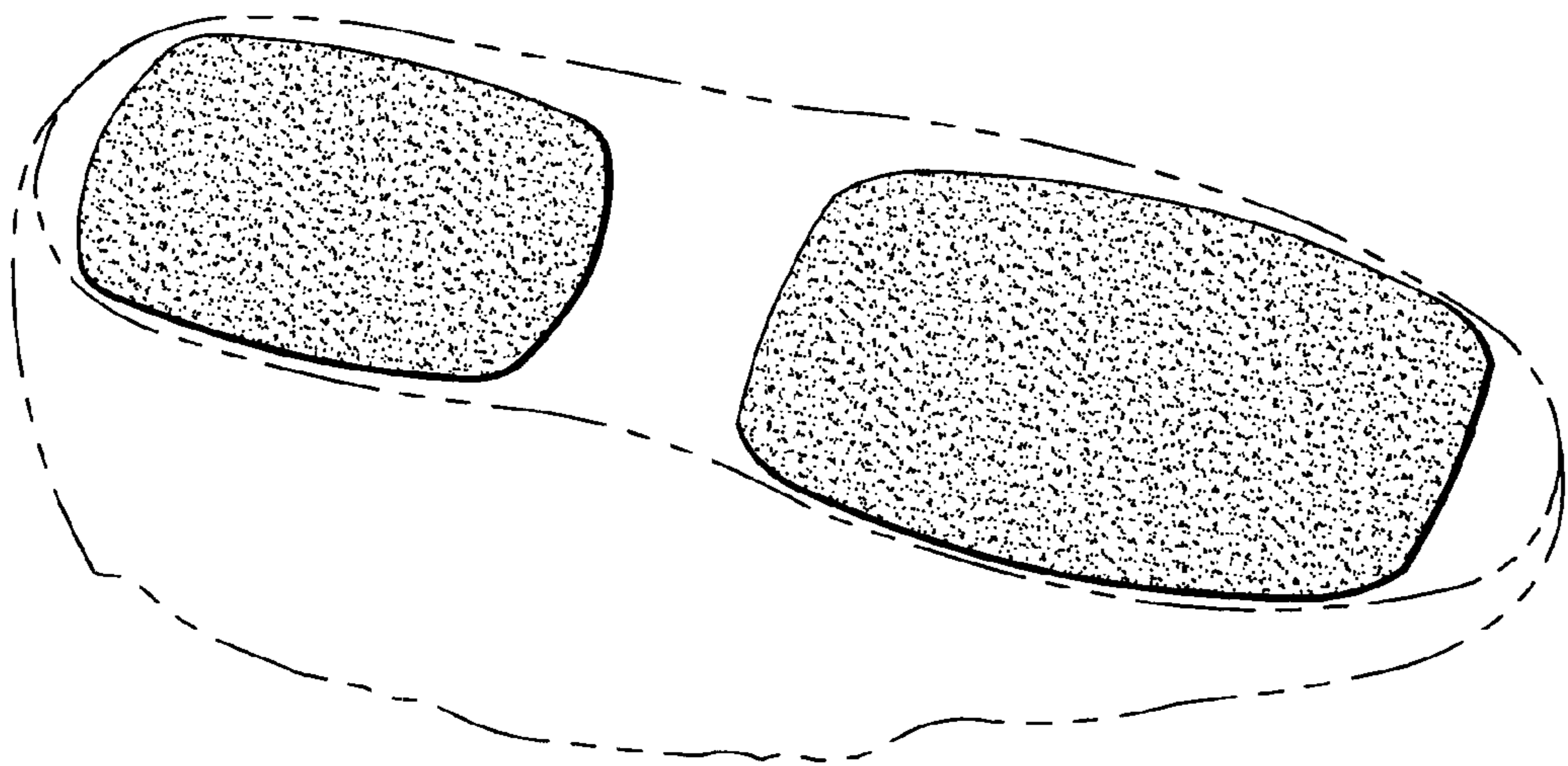

FIG 2

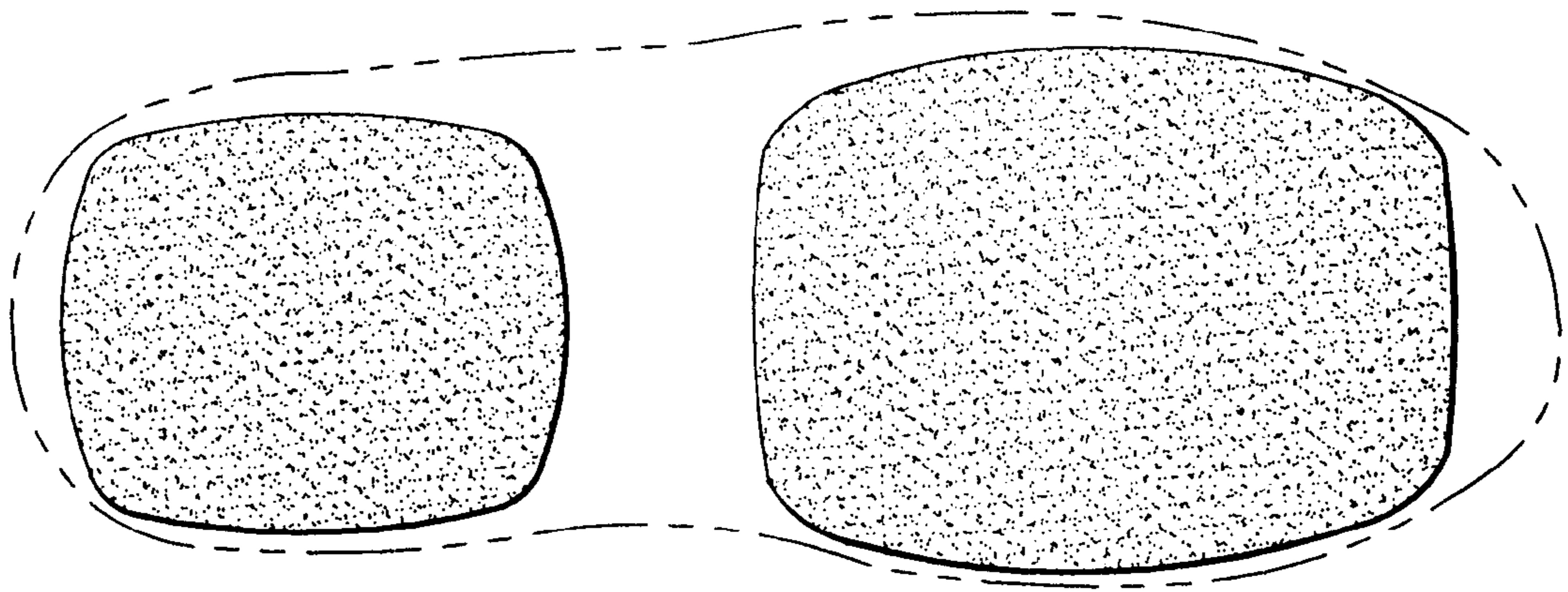

FIG 3