



US00D476757S

(12) **United States Design Patent**
Pfeiffer

(10) **Patent No.:** **US D476,757 S**

(45) **Date of Patent:** **** Jul. 1, 2003**

(54) **SURFACE CONFIGURATION OF A HEADLIGHT FOR A VEHICLE**

(75) Inventor: **Peter Pfeiffer**, Boeblingen (DE)

(73) Assignee: **DaimlerChrysler AG**, Stuttgart (DE)

(**) Term: **14 Years**

(21) Appl. No.: **29/168,317**

(22) Filed: **Oct. 1, 2002**

(30) **Foreign Application Priority Data**

Apr. 2, 2002 (DE) 4 02 02 928

(51) **LOC (7) Cl.** **26-04**

(52) **U.S. Cl.** **D26/28**

(58) **Field of Search** D26/28-36; 362/61,
362/80, 81, 82, 83, 83.4, 267, 269, 275

(56) **References Cited**

U.S. PATENT DOCUMENTS

- D465,040 S * 10/2002 Lin D26/28
- D469,194 S * 1/2003 Horowitz D26/28
- D470,958 S * 2/2003 Shih et al. D26/28

* cited by examiner

Primary Examiner—Marcus A. Jackson
(74) *Attorney, Agent, or Firm*—Crowell & Moring LLP

(57) **CLAIM**

The ornamental design for a surface configuration of a headlight for a vehicle, as shown and described.

DESCRIPTION

FIG. 1 is a front view of a first embodiment of a surface configuration of a headlight for a vehicle according to my novel design;

FIG. 2 is a top view of the first embodiment of the surface configuration of a headlight for a vehicle according to my novel design;

FIG. 3 is a front view of a second embodiment of the surface configuration of a headlight for a vehicle according to my novel design; and,

FIG. 4 is a top view of the second embodiment of the surface configuration of a headlight for a vehicle according to my novel design.

The dash lines included depict environment and are not part of the claimed design.

1 Claim, 2 Drawing Sheets

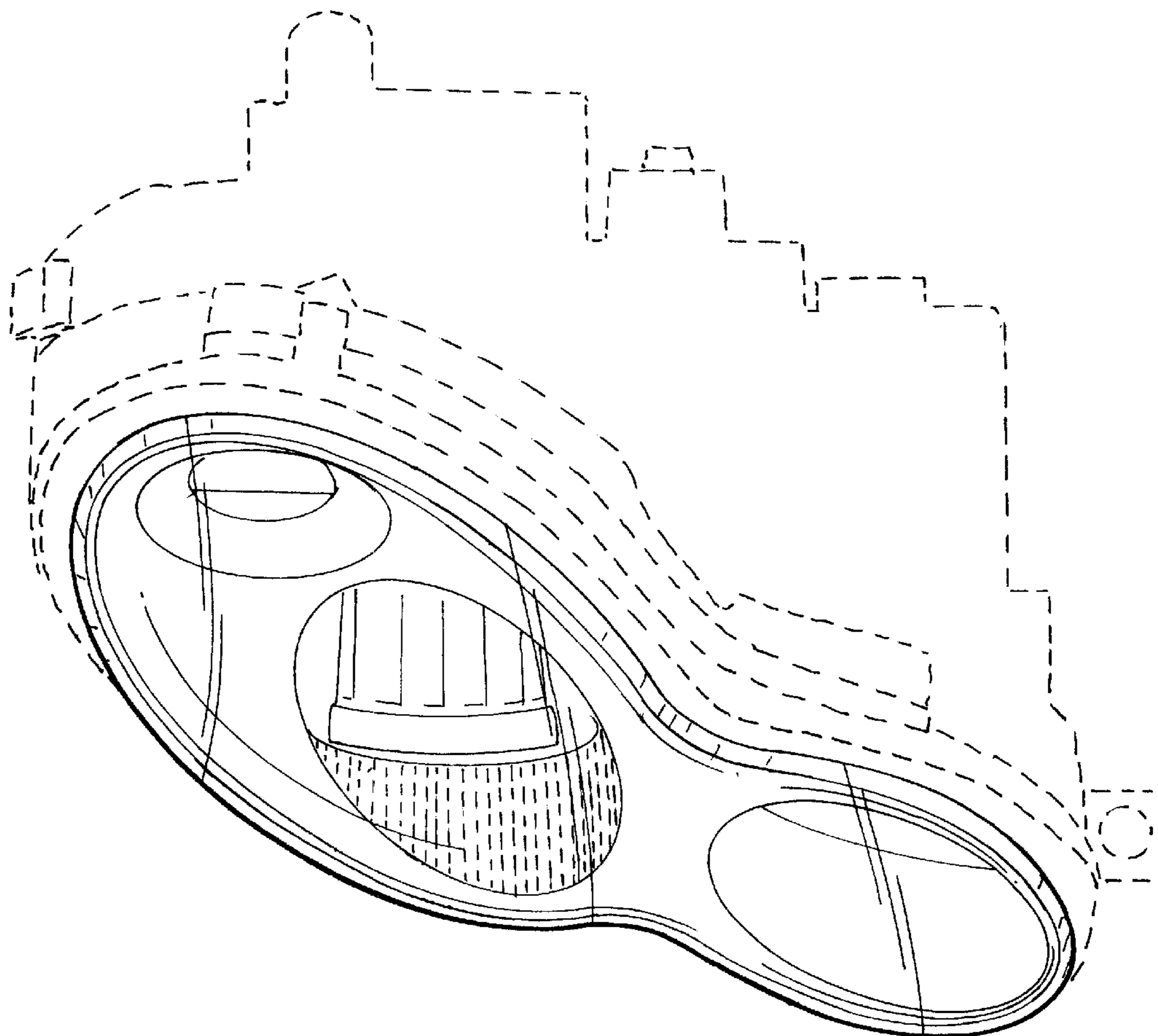

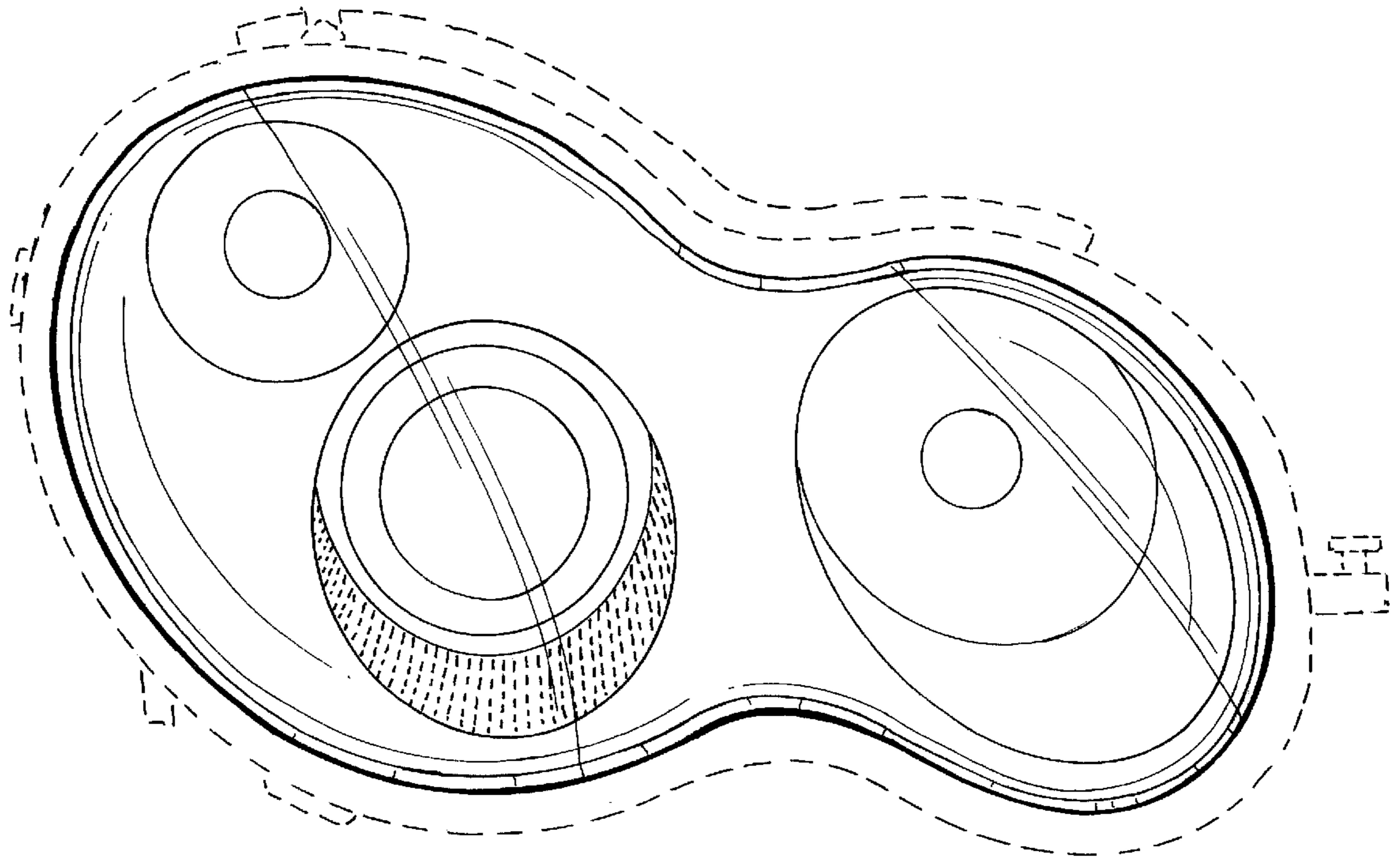

FIG. 1

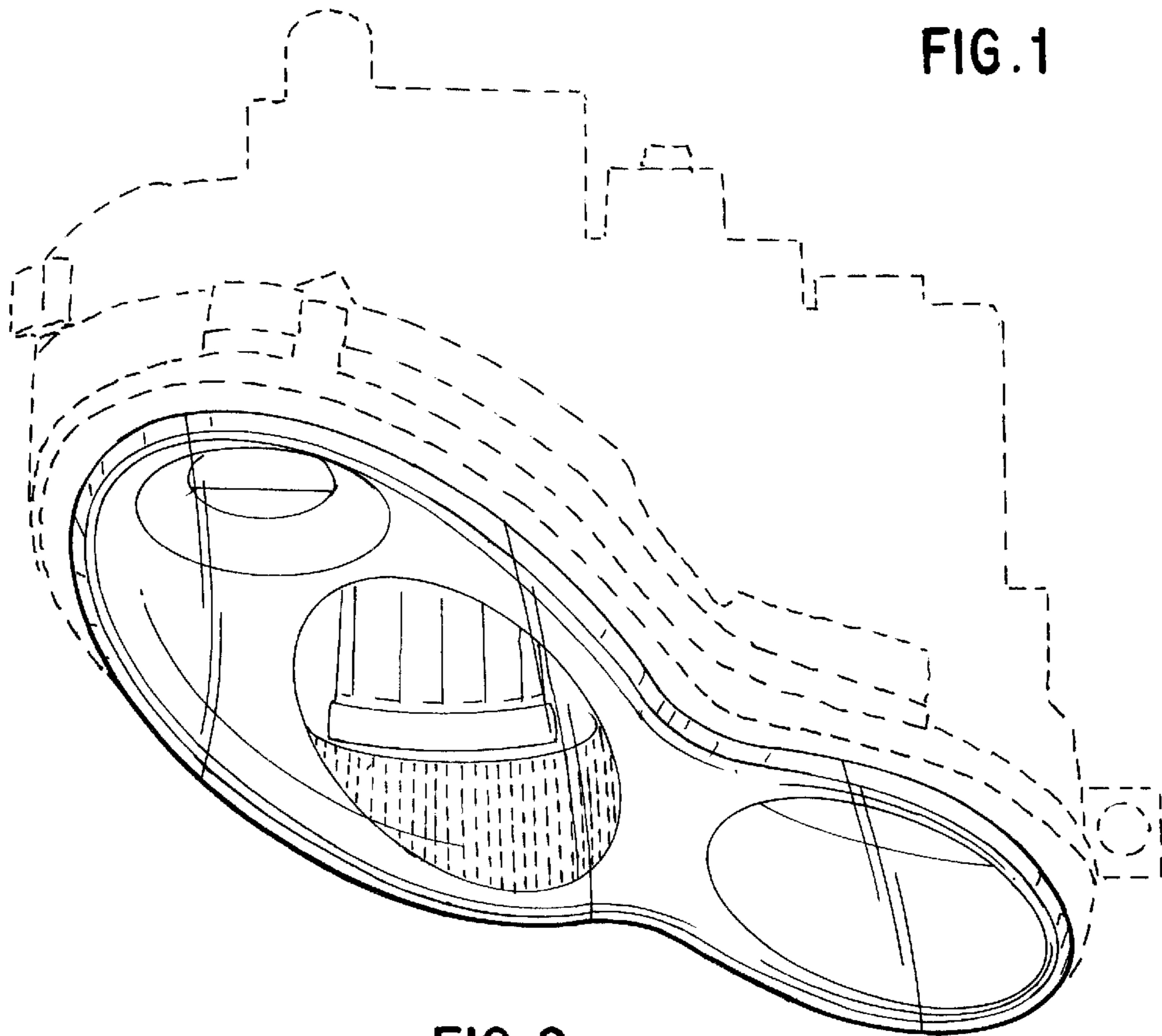

FIG. 2

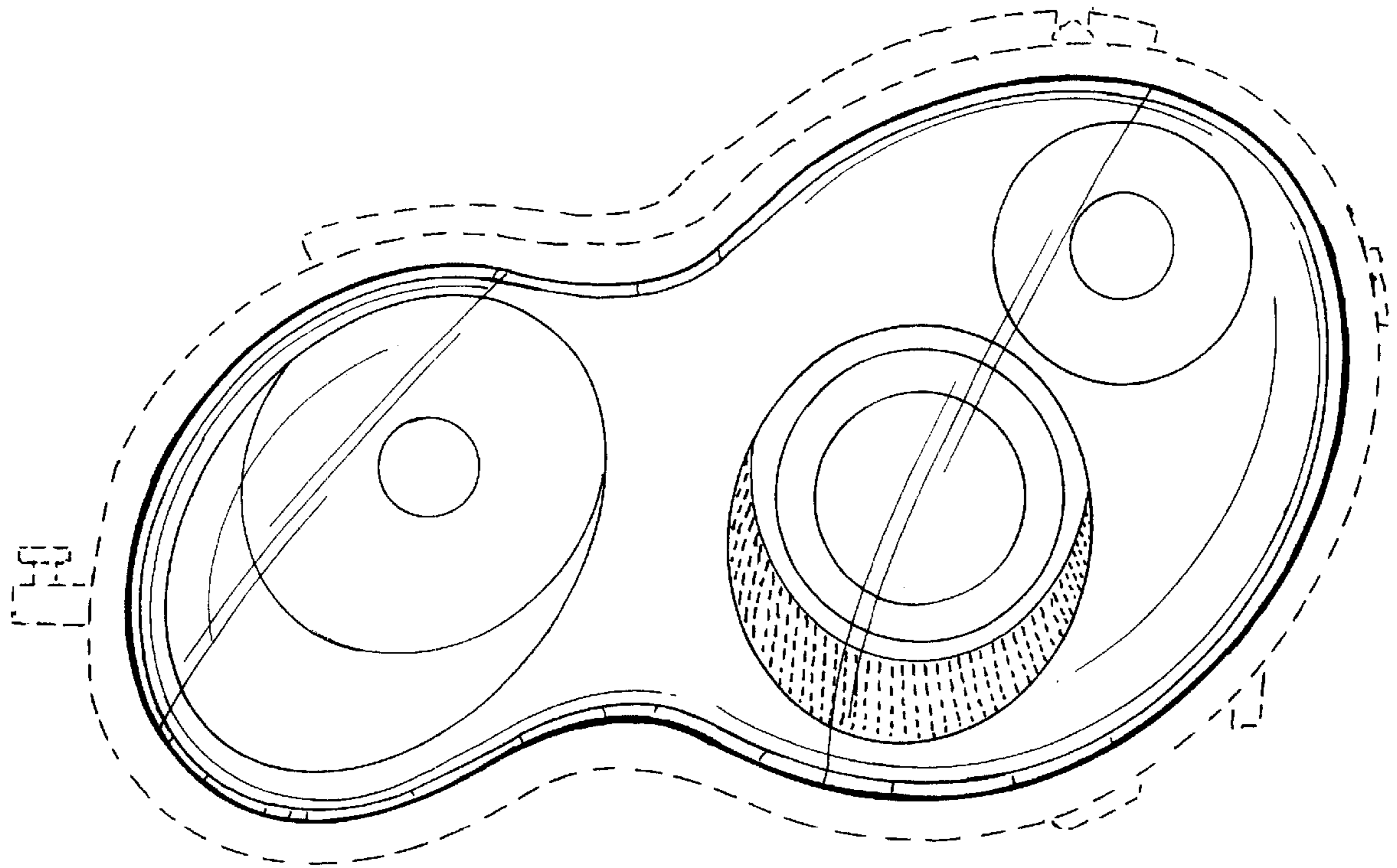

FIG. 3

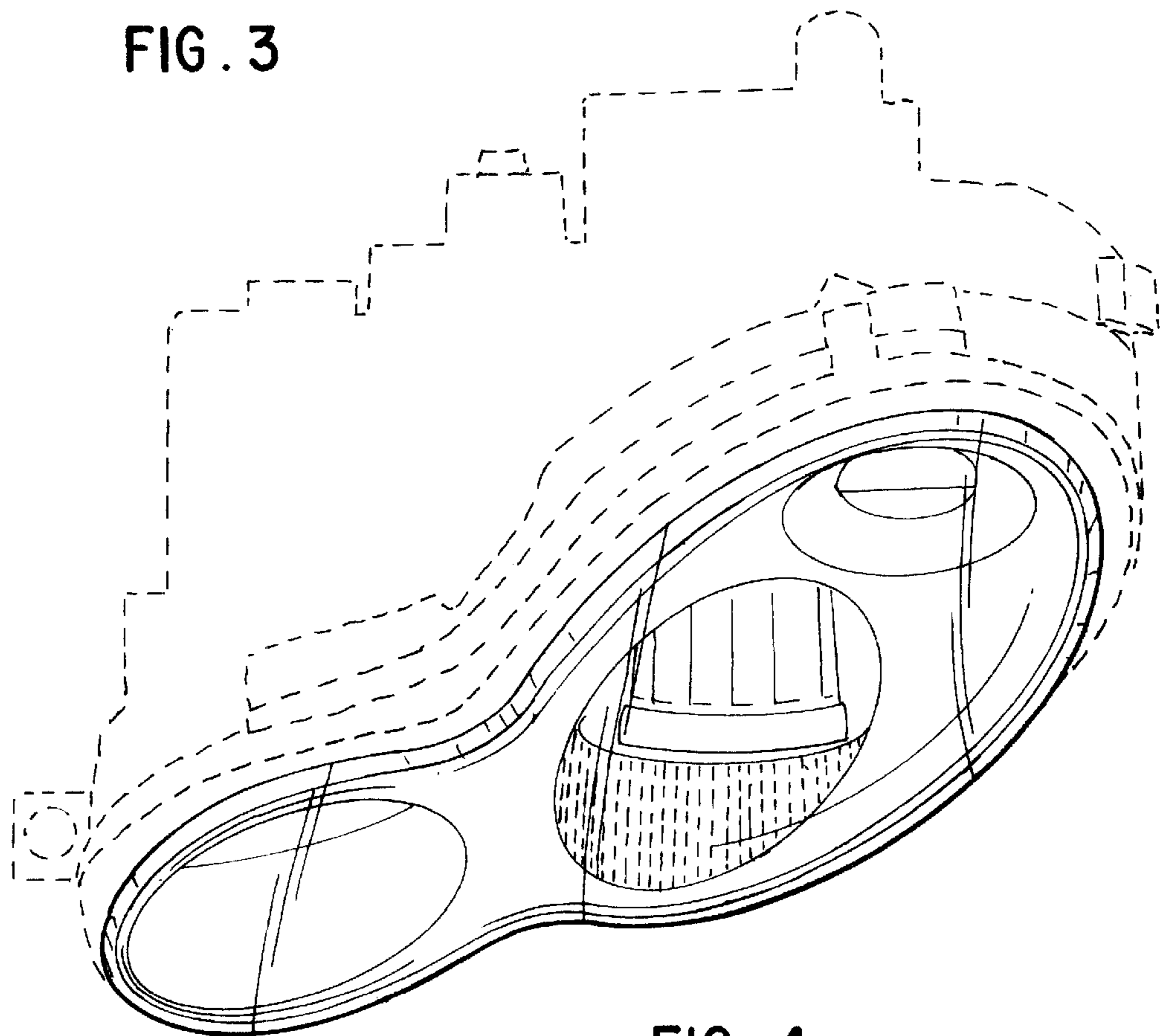

FIG. 4