



US00D476665S

(12) **United States Design Patent**  
**Stewart**

(10) **Patent No.:** **US D476,665 S**

(45) **Date of Patent:** **\*\* Jul. 1, 2003**

(54) **HAND OR MOTOR DRIVEN PUMP FOR LIQUIDS**

*Primary Examiner*—Ralf Seifert  
(74) *Attorney, Agent, or Firm*—John J. Leavitt

(76) **Inventor:** **James P. Stewart**, P.O. Box 1923,  
Cupertino, CA (US) 95015

(57) **CLAIM**

(\*\*) **Term:** **14 Years**

The ornamental design for a hand or motor driven pump for liquids, as illustrated and described.

(21) **Appl. No.:** **29/159,987**

**DESCRIPTION**

(22) **Filed:** **May 1, 2002**

(51) **LOC (7) Cl.** ..... **15-02**

(52) **U.S. Cl.** ..... **D15/7**

(58) **Field of Search** ..... D15/7-9; 417/231,  
417/234, 464, 903; D23/331, 232; 92/250

FIG. 1 is a front elevational view of the hand or motor driven pump for liquids;  
FIG. 2 is a right side elevational view thereof;  
FIG. 3 is a rear elevational view thereof;  
FIG. 4 is a left side elevational view thereof;  
FIG. 5 is a top plan view thereof;  
FIG. 6 is a bottom plan elevational view thereof;  
FIG. 7 is front elevational view of the pump for liquids with tripod support legs;  
FIG. 8 is a top plan view of the pump for liquids with tripod support legs;  
FIG. 9 is bottom plan view of the pump for liquids with tripod support legs; and,  
FIG. 10 is a left side elevational view of the pump for liquids with tripod support legs.

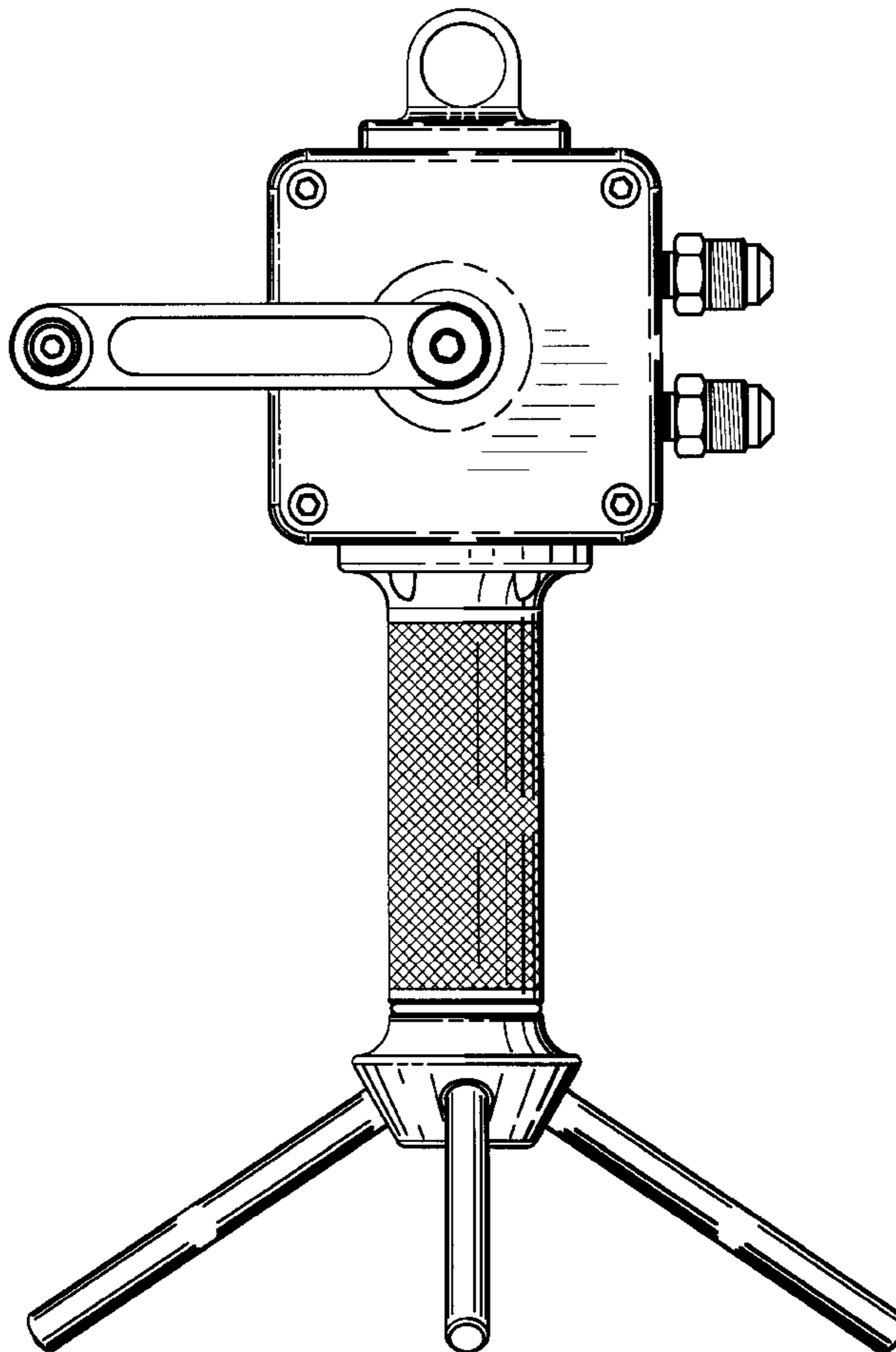
(56) **References Cited**

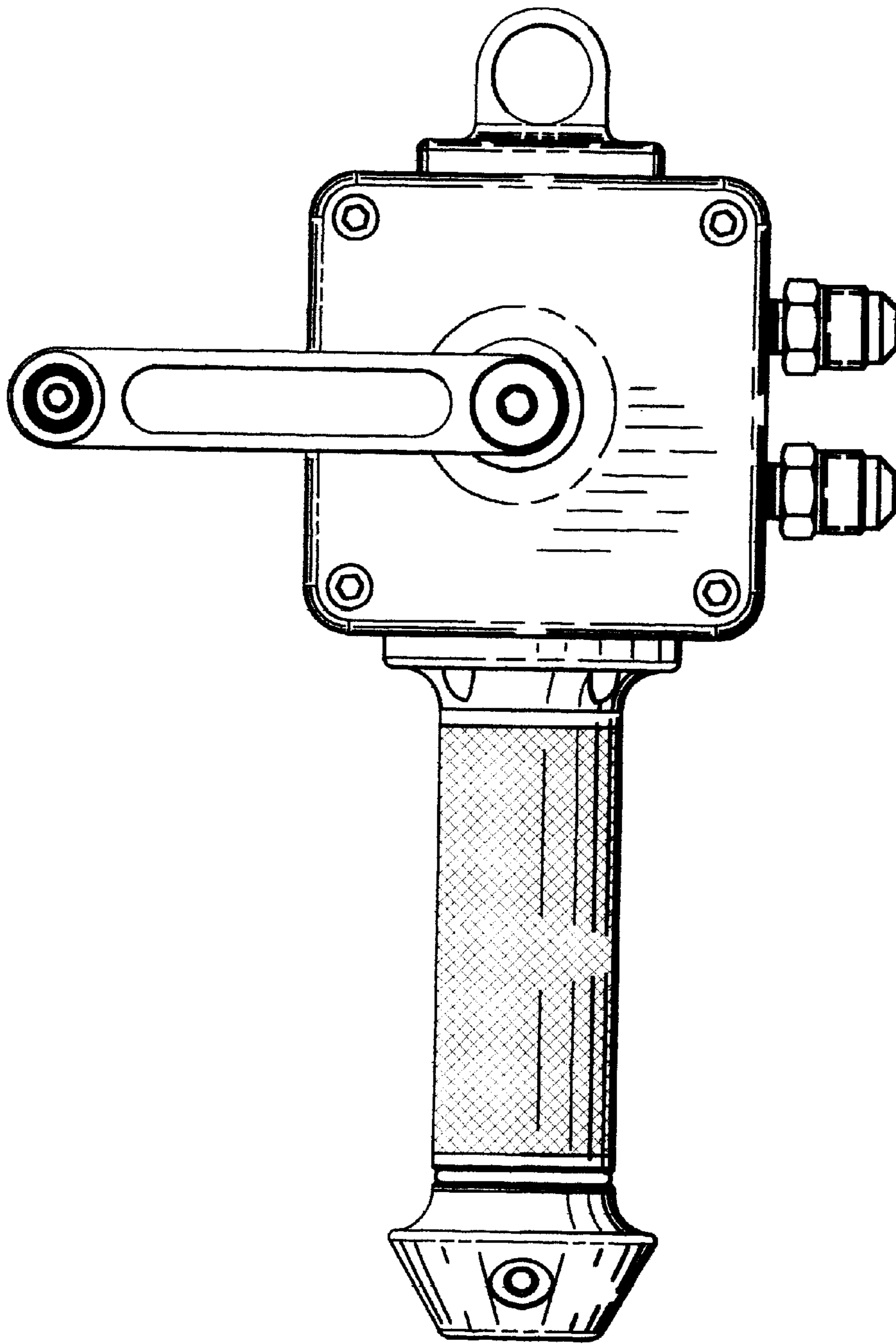
**U.S. PATENT DOCUMENTS**

D248,396 S	*	7/1978	Sendak	.....	D15/7
D400,892 S	*	11/1998	Williams	.....	D15/9
D415,500 S	*	10/1999	Poon	.....	D15/7
D421,756 S	*	3/2000	Bonzer	.....	D15/7
D423,519 S	*	4/2000	Bonzer	.....	D15/9

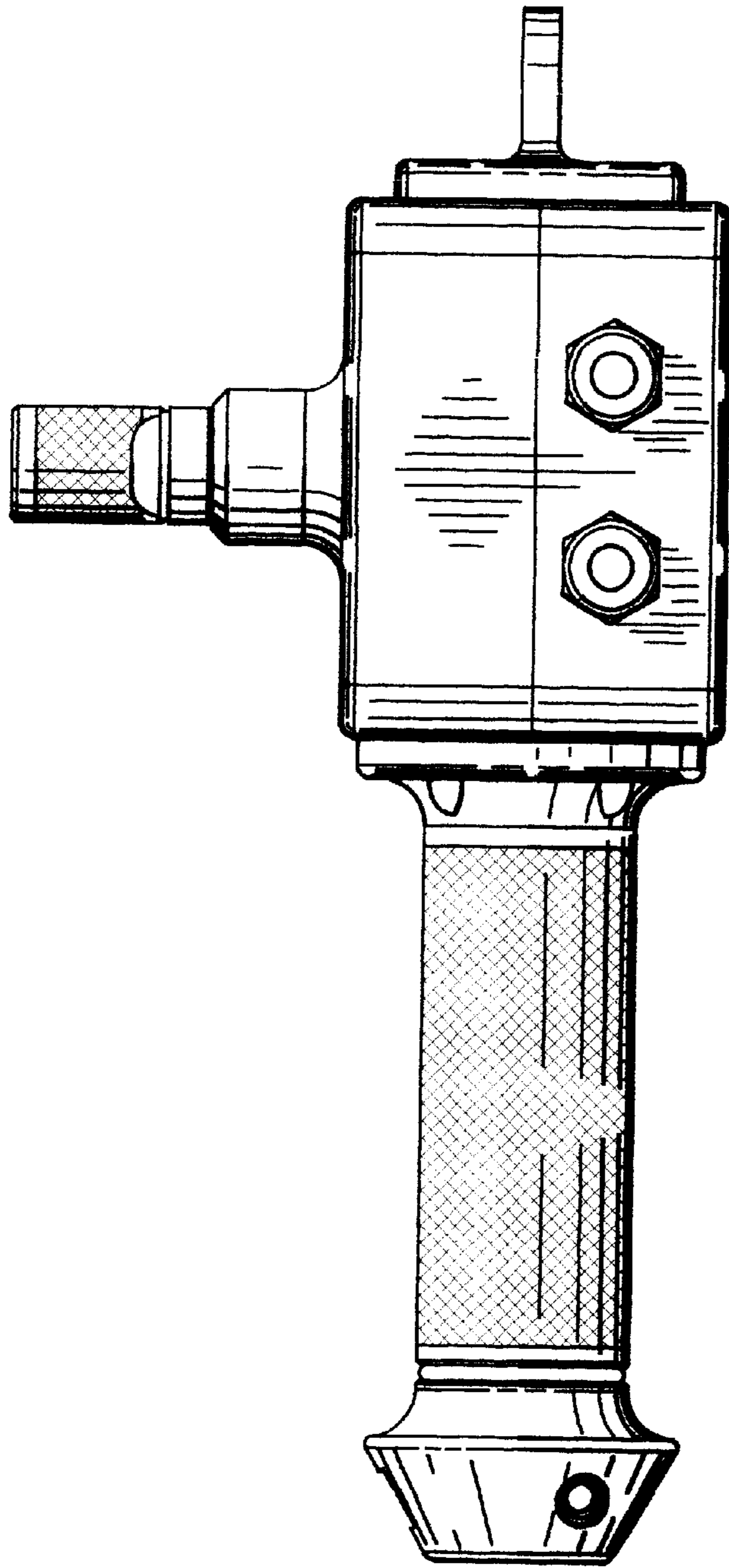
\* cited by examiner

**1 Claim, 10 Drawing Sheets**

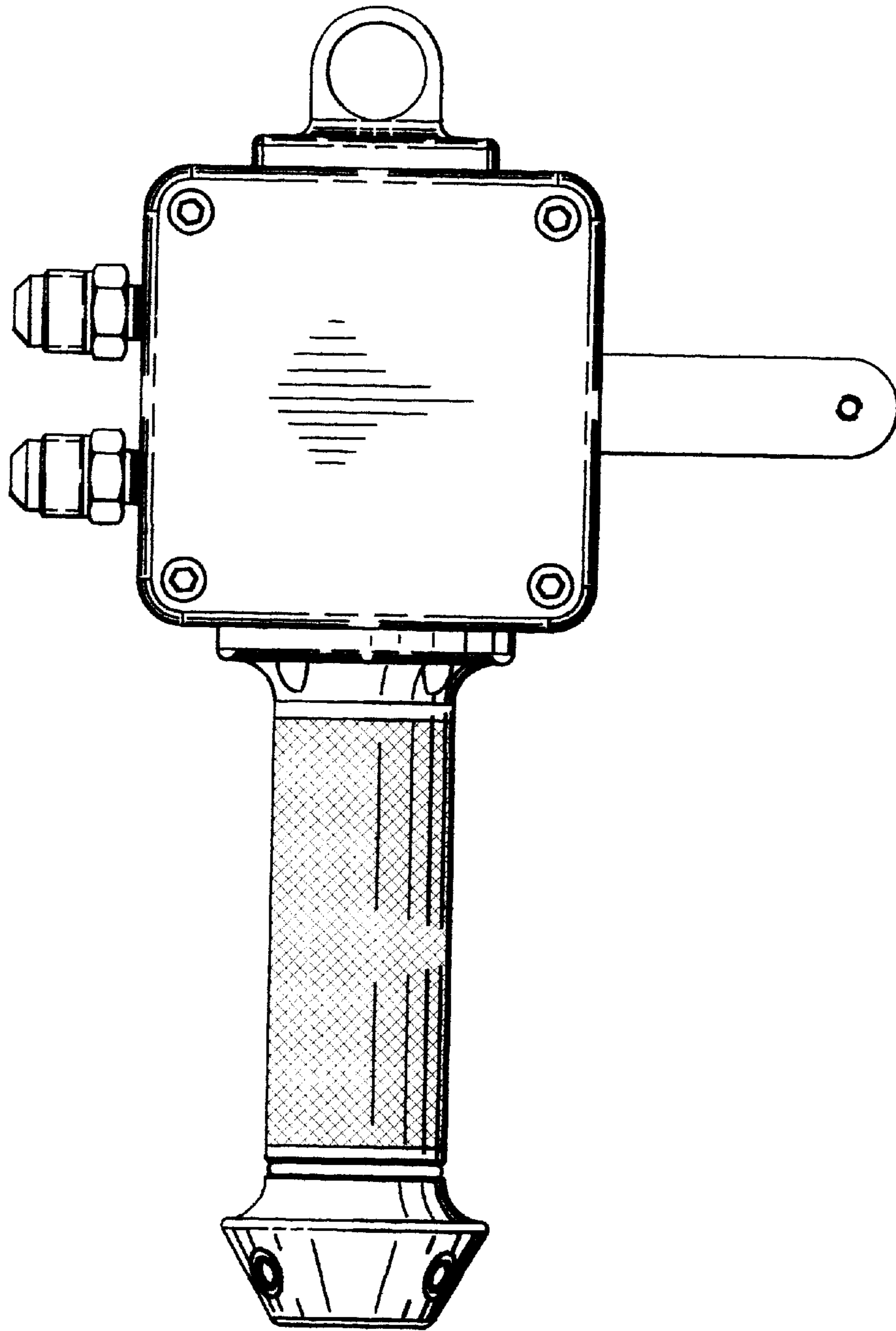




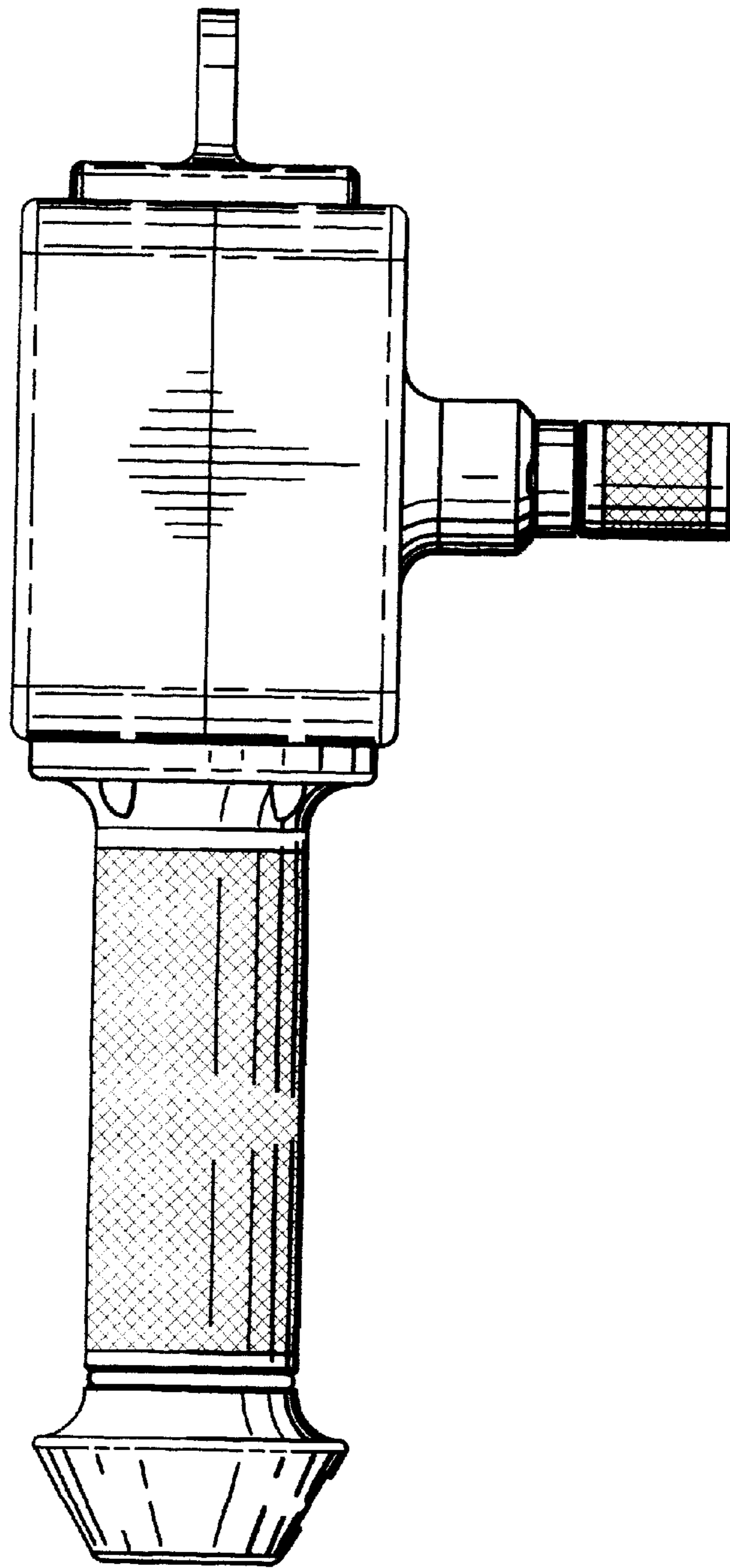
**Fig. 1**



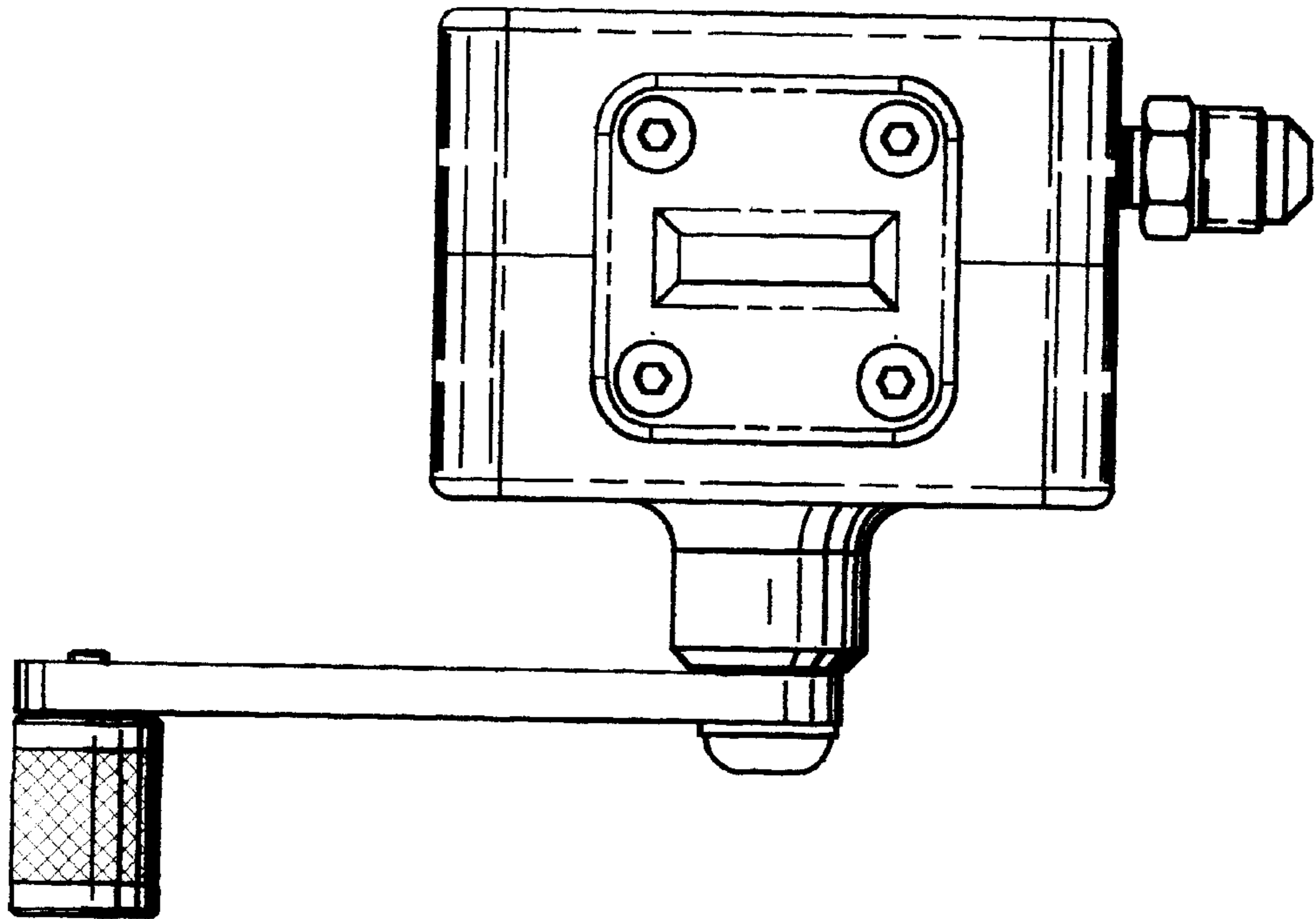
**Fig. 2**



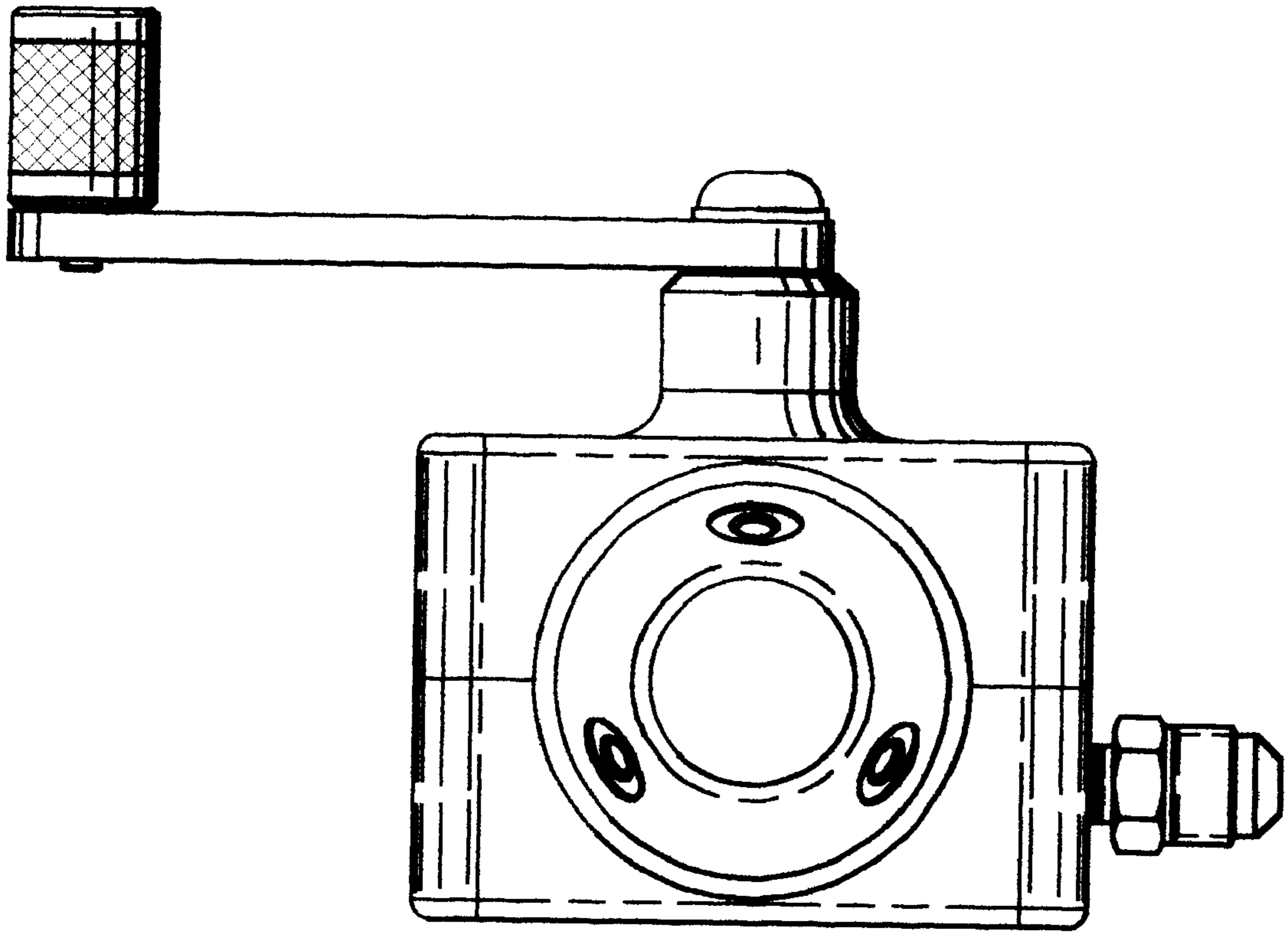
**Fig. 3**



**Fig. 4**



**Fig. 5**



**Fig. 6**

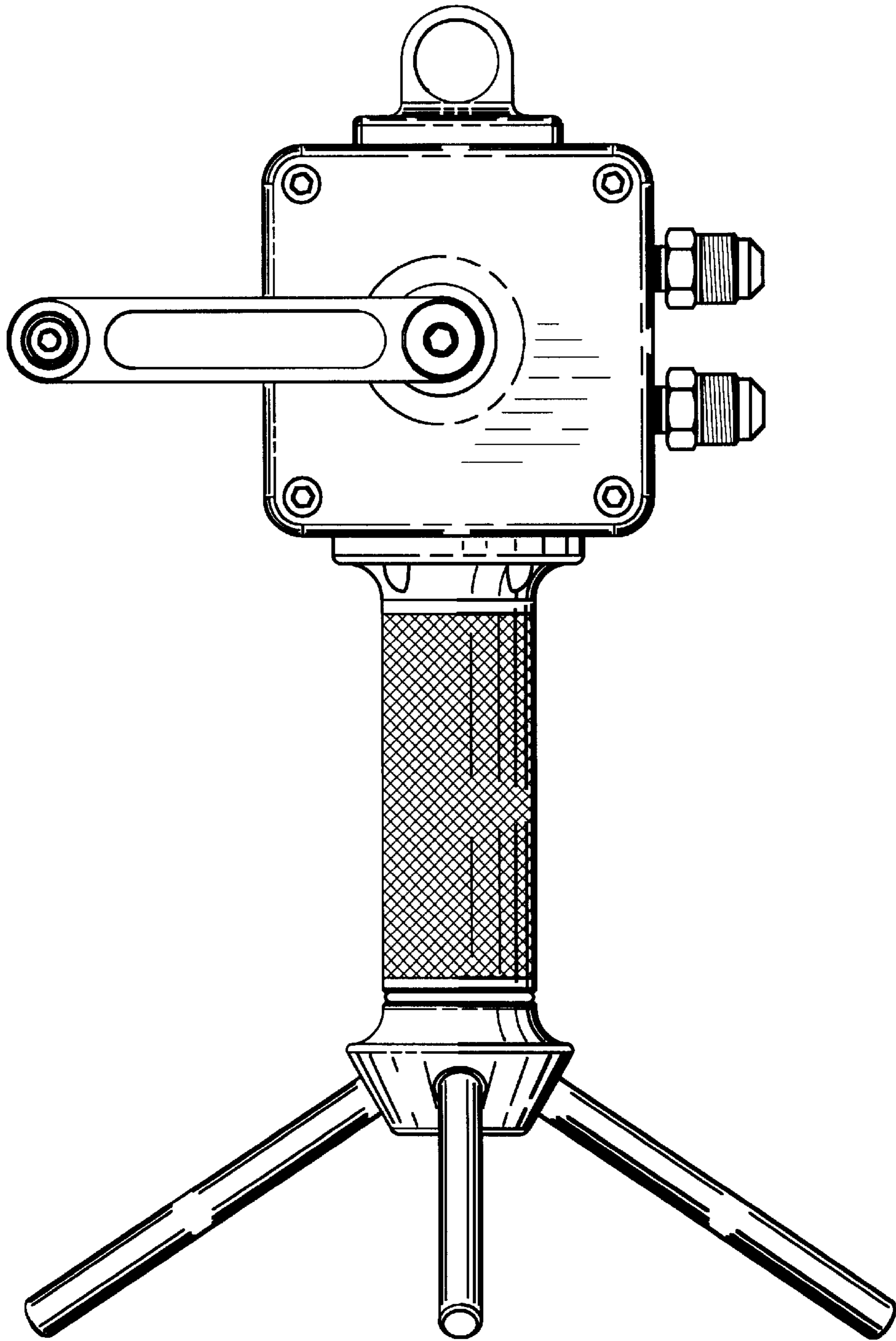
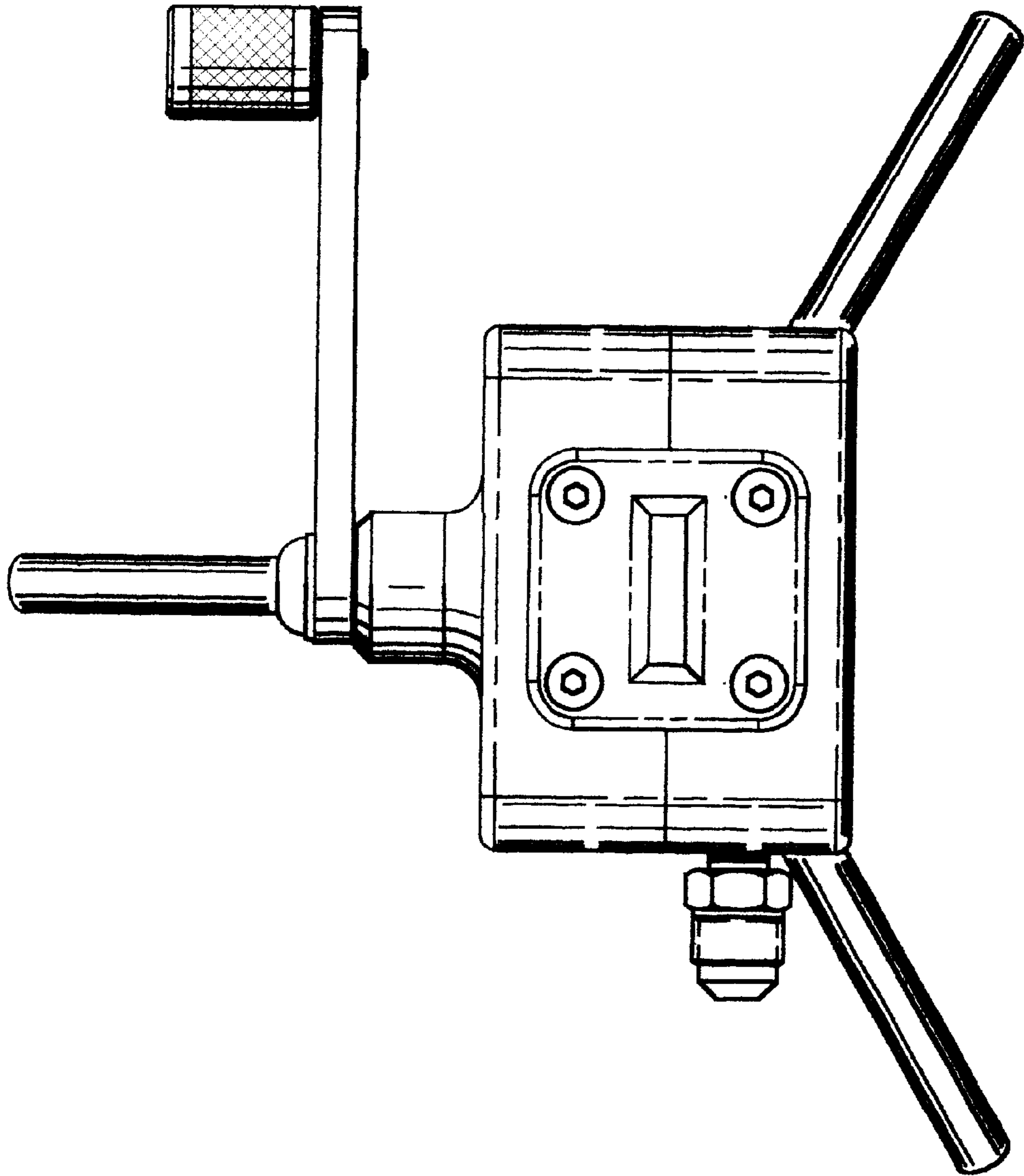
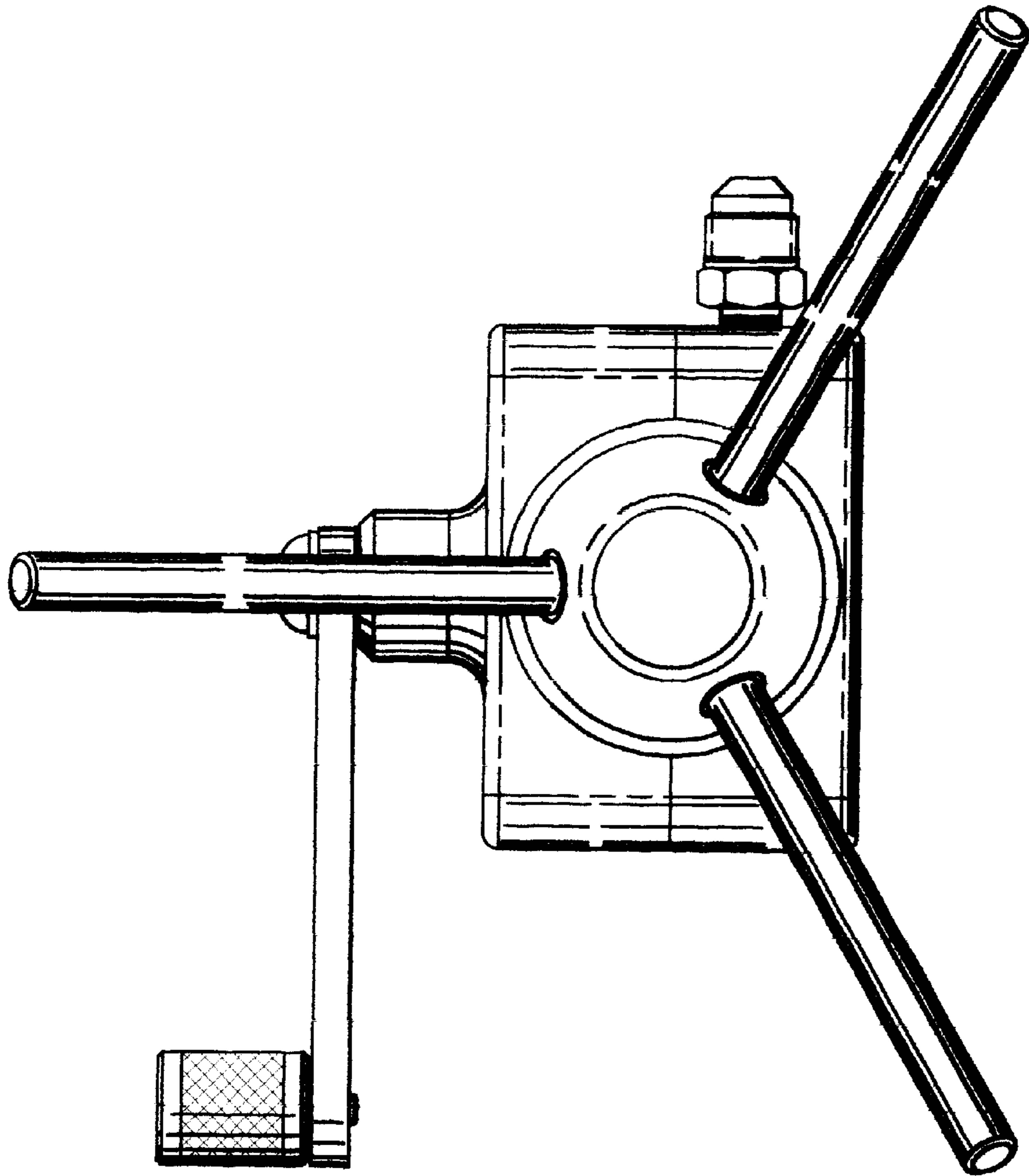


Fig. 7

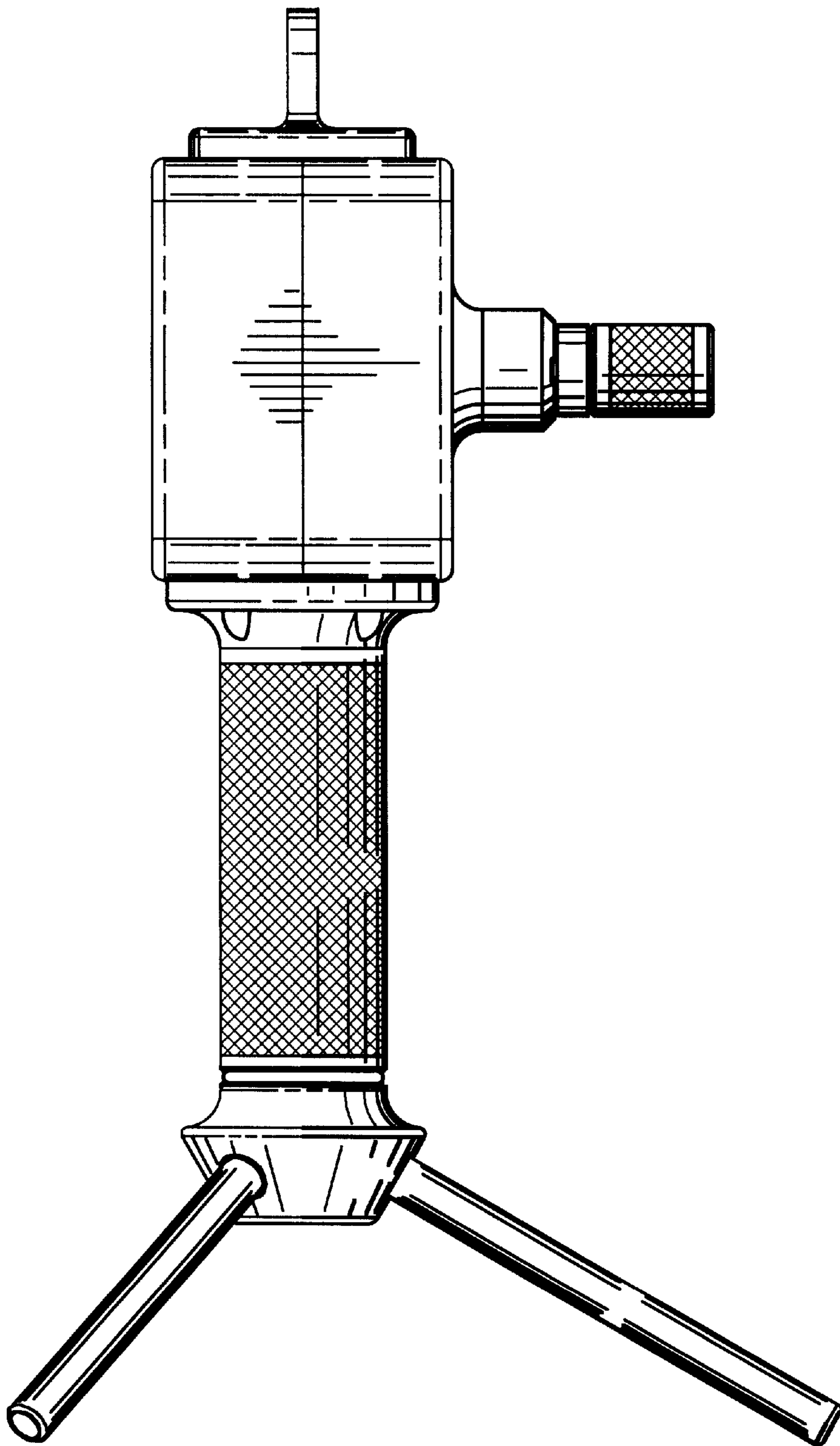




**Fig. 8**



**Fig. 9**



**Fig. 10**