



US00D476646S

(12) **United States Design Patent**
Burns

(10) **Patent No.:** **US D476,646 S**

(45) **Date of Patent:** **** Jul. 1, 2003**

(54) **ANTENNA**

(75) **Inventor:** **Jim Burns**, Chicago, IL (US)

(73) **Assignee:** **Gemini Industries, Inc.**, Clifton, NJ (US)

(**) **Term:** **14 Years**

(21) **Appl. No.:** **29/149,256**

(22) **Filed:** **Oct. 5, 2001**

(51) **LOC (7) Cl.** **14-03**

(52) **U.S. Cl.** **D14/231**

(58) **Field of Search** D14/230-238,
D14/299; 343/912, 781 R, 782, 773, 840,
838, 818; 455/90, 128, 347, 562; 342/6

(56) **References Cited**

U.S. PATENT DOCUMENTS

2,543,130	A	*	2/1951	Robertson	343/912
3,029,431	A	*	4/1962	Miller	D14/231
3,196,442	A	*	7/1965	Leffelman et al.	343/782
3,553,731	A	*	1/1971	Szirtes	343/781 R
D282,172	S	*	1/1986	Mabuchi	D14/233
D284,965	S	*	8/1986	Nakamura	D14/233
6,054,963	A	*	4/2000	Muterspaugh	343/840

* cited by examiner

Primary Examiner—Louis S. Zarfaz

Assistant Examiner—Deanne Levy

(74) *Attorney, Agent, or Firm*—Skadden, Arps, Slate, Meagher & Flom LLP

(57) **CLAIM**

The ornamental design for an antenna, as shown and described.

DESCRIPTION

FIG. 1 is a perspective view of an antenna having a tapered, cylindrical cone element with open ends and parabolic shield;

FIG. 2 is a front view of an antenna having a tapered, cylindrical cone element with open ends and parabolic shield;

FIG. 3 is a side cut-away view of an antenna having a tapered, cylindrical cone element with open ends and parabolic shield;

FIG. 4 is a side view of an antenna having a tapered, cylindrical cone element with open ends and parabolic shield; and,

FIG. 5 is a side view of an antenna having a tapered, cylindrical cone element with open ends and planar shield. The broken line showing of the shield is for illustrative purposes only and forms no part of the claimed design.

1 Claim, 5 Drawing Sheets

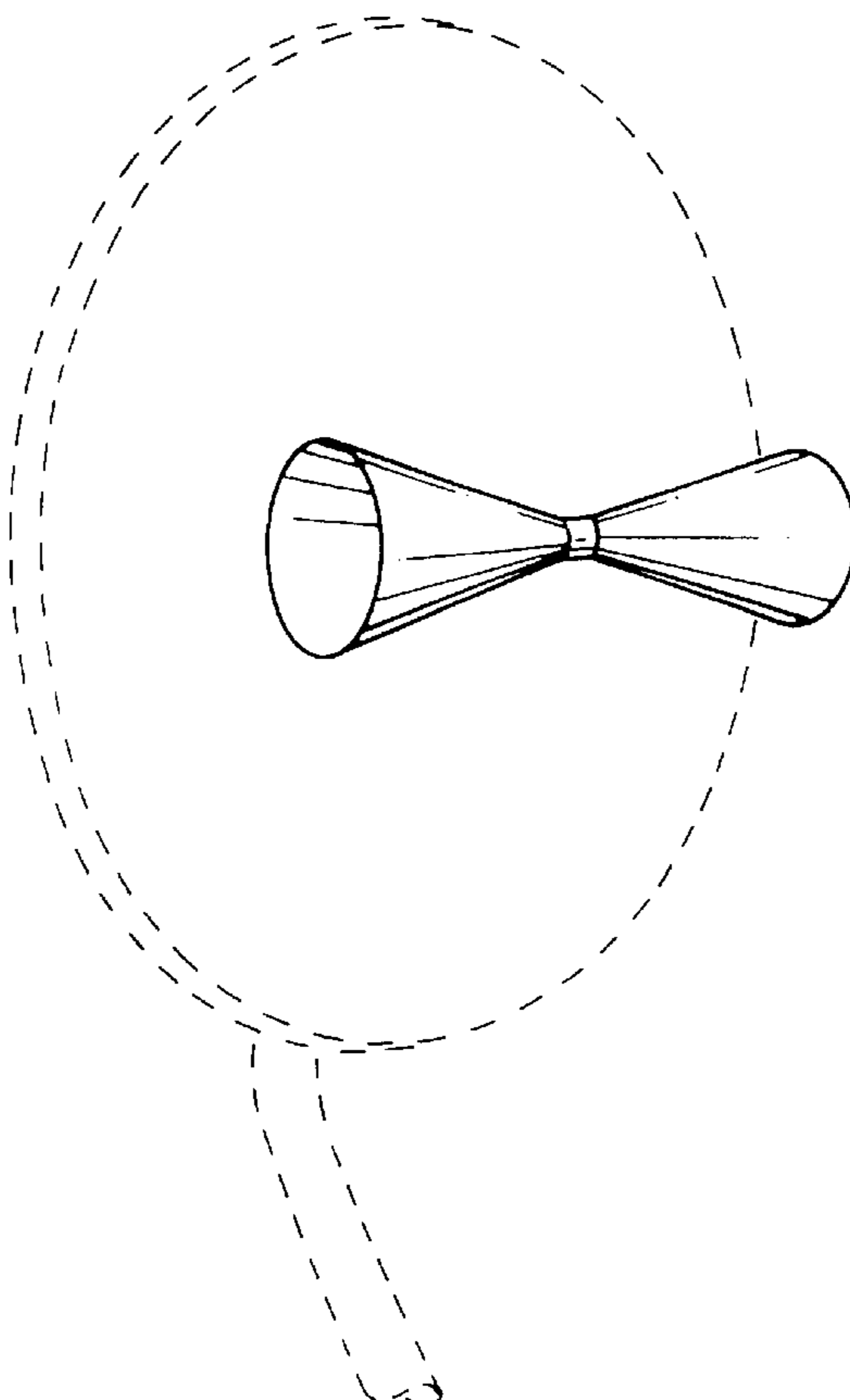

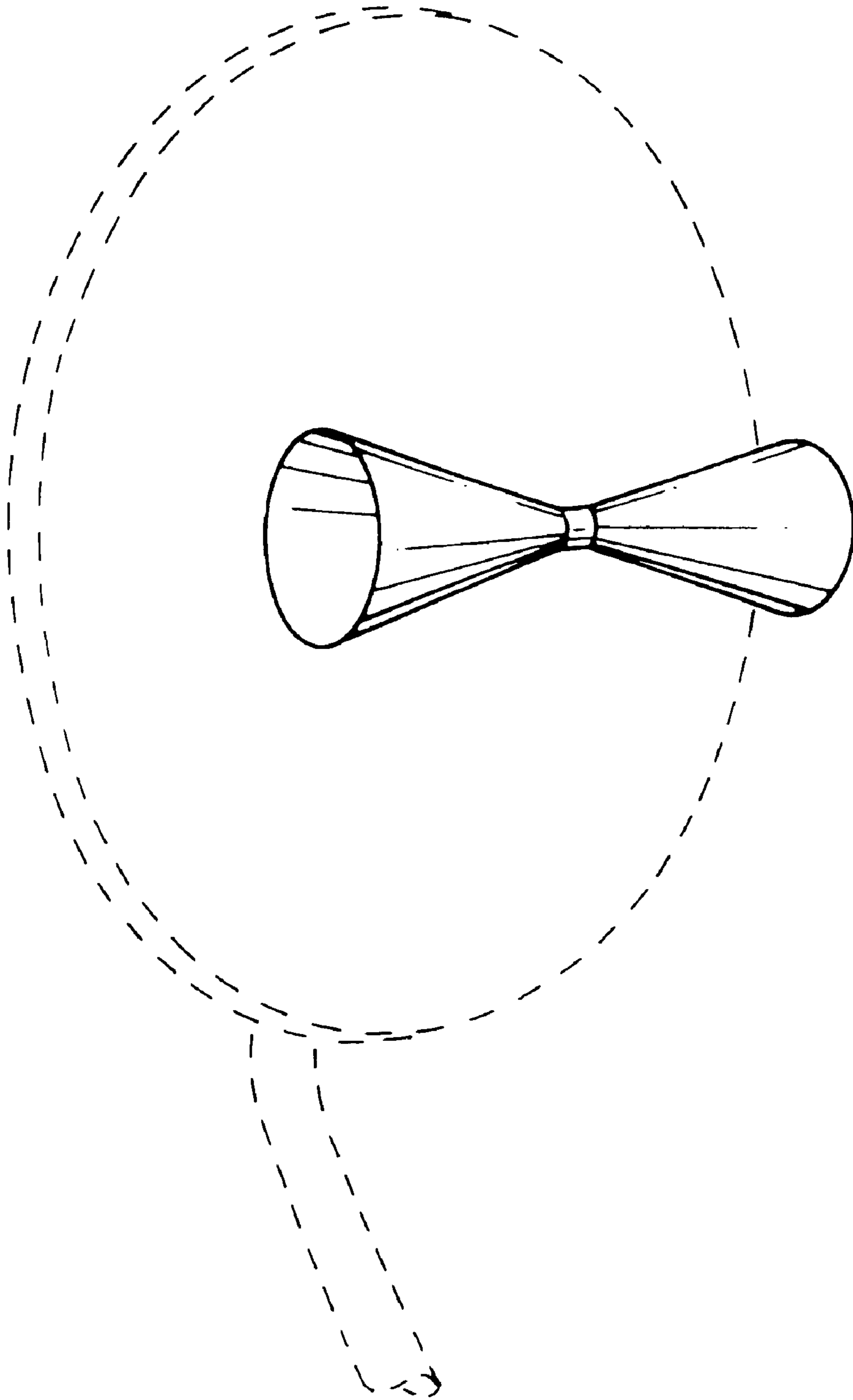

FIG. 1

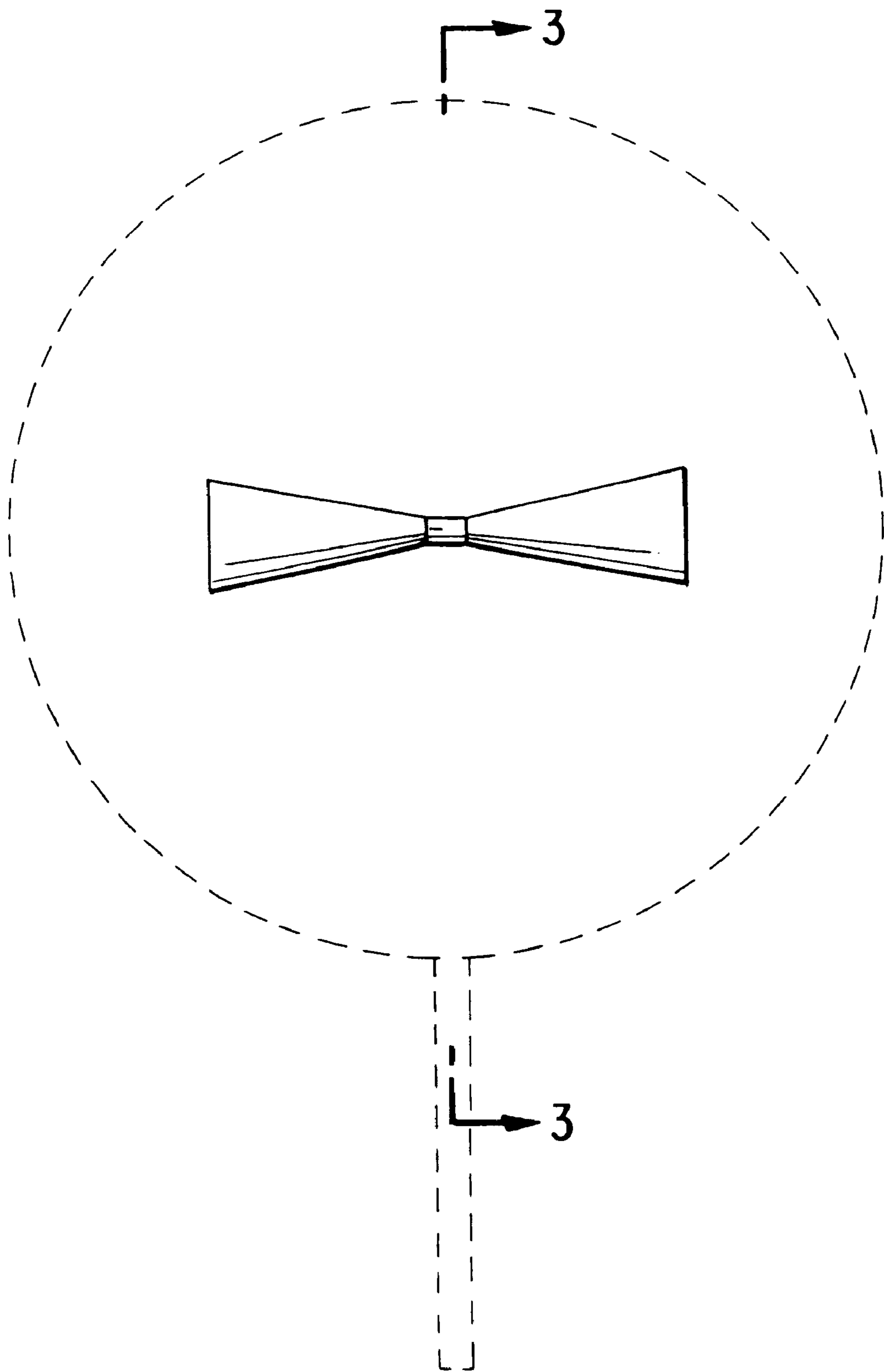

FIG. 2

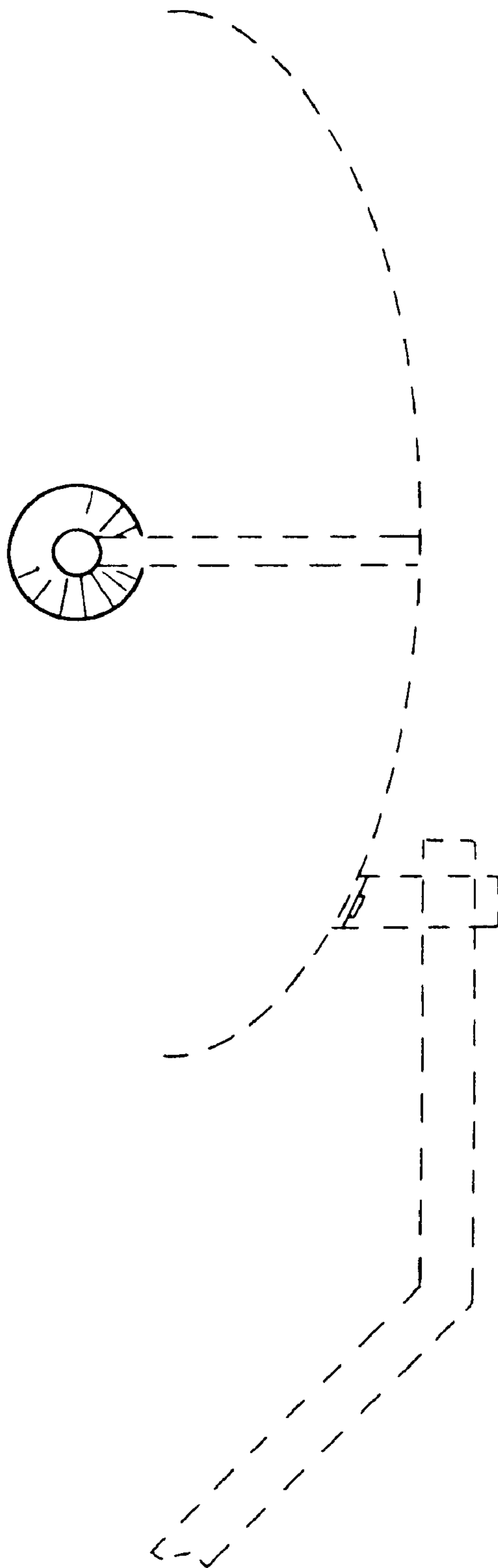

FIG. 3

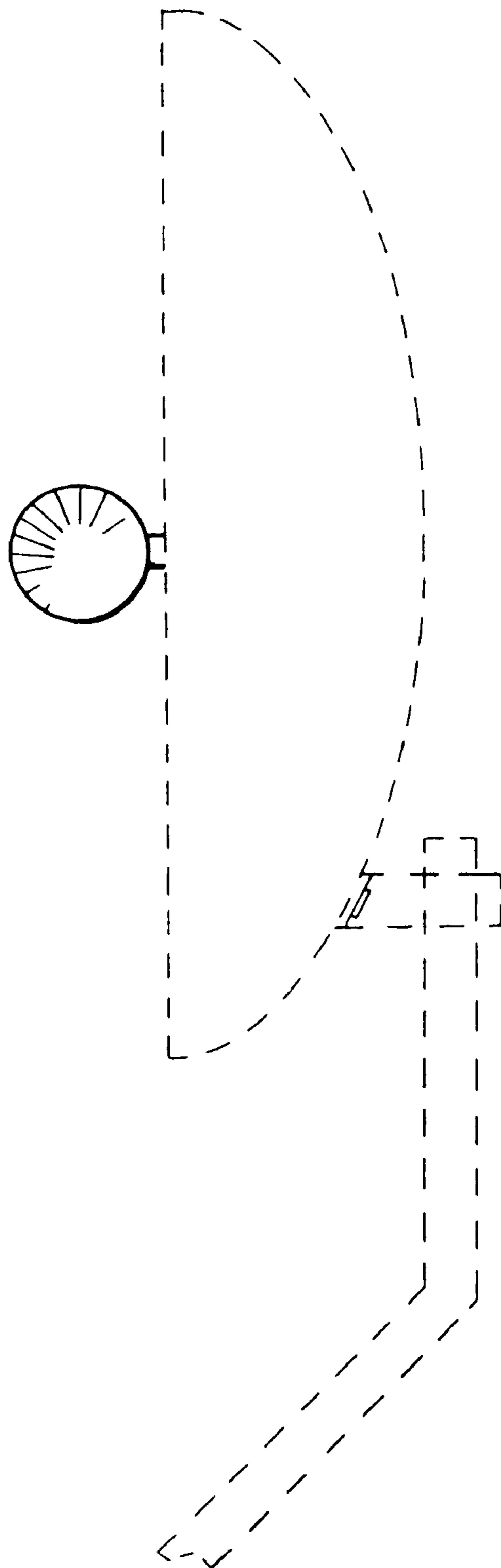

FIG. 4

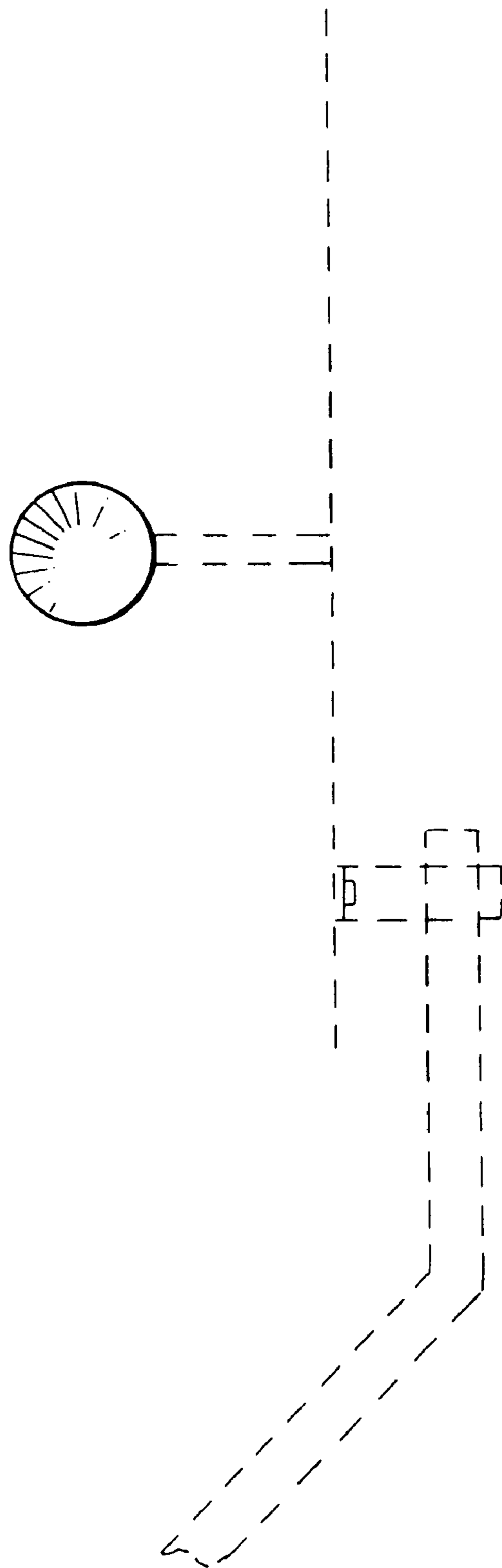

FIG. 5