



US00D476614S

(12) **United States Design Patent**
Horie

(10) **Patent No.:** **US D476,614 S**

(45) **Date of Patent:** **** Jul. 1, 2003**

(54) **AUTOMOBILE TIRE**

(75) **Inventor:** **Hitoshi Horie**, Kanagawa-ken (JP)

(73) **Assignee:** **The Yokohama Rubber Co., Ltd.**,
Tokyo (JP)

(**) **Term:** **14 Years**

(21) **Appl. No.:** **29/154,243**

(22) **Filed:** **Jan. 23, 2002**

(30) **Foreign Application Priority Data**

Aug. 7, 2001 (JP) 2001-023122

(51) **LOC (7) Cl.** **12-15**

(52) **U.S. Cl.** **D12/603**

(58) **Field of Search** D12/500, 501,
D12/540, 564, 565, 566, 567, 575, 600,
601, 602, 603; 152/209.1, 209.9, 209.25,
209.27

(56) **References Cited**

U.S. PATENT DOCUMENTS

D368,690 S * 4/1996 Heinen et al. D12/602

OTHER PUBLICATIONS

Atlas Pacemark Metric SR Tire, 2001 Tread Design Guide,
Jan. 2001, p. 15. 3/1.*

* cited by examiner

Primary Examiner—Robert M. Spear
(74) *Attorney, Agent, or Firm*—Rader, Fishman & Grauer
PLLC

(57) **CLAIM**

The ornamental design for an automobile tire, as shown and
described.

DESCRIPTION

FIG. 1 is a front view of the automobile tire, showing the
new design, the rear view, top plan view and bottom plan
view appearing the same as the front view;
FIG. 2 is a right side view of the automobile tire, the left side
view appearing the same as the right side view;
FIG. 3 is a fragmentary front view of the tire, showing in
enlargement the portion of 3—3 in FIG. 1; and,
FIG. 4 is a sectional view, taken on line 4—4 of FIG. 3.

1 Claim, 1 Drawing Sheet

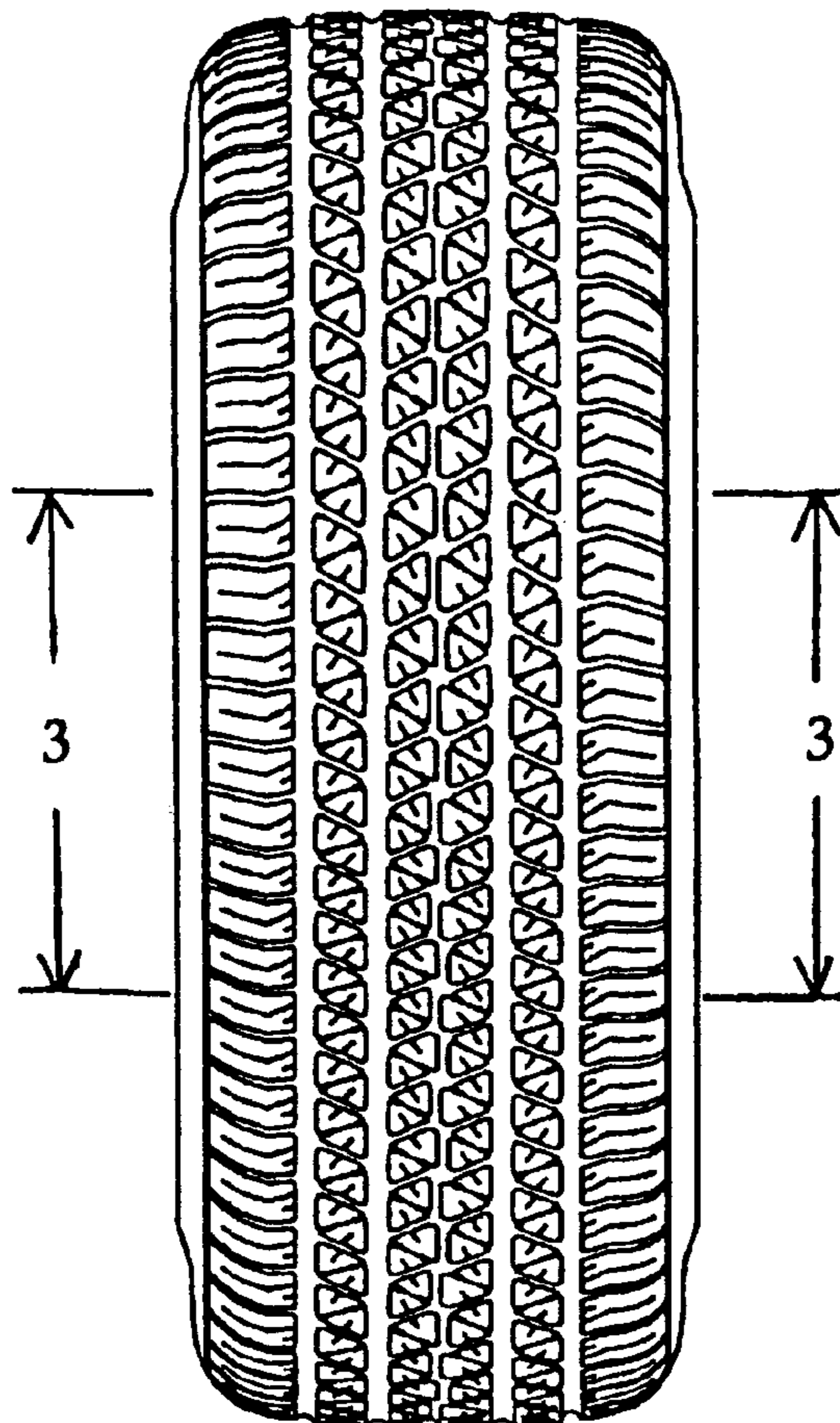

FIG. 1

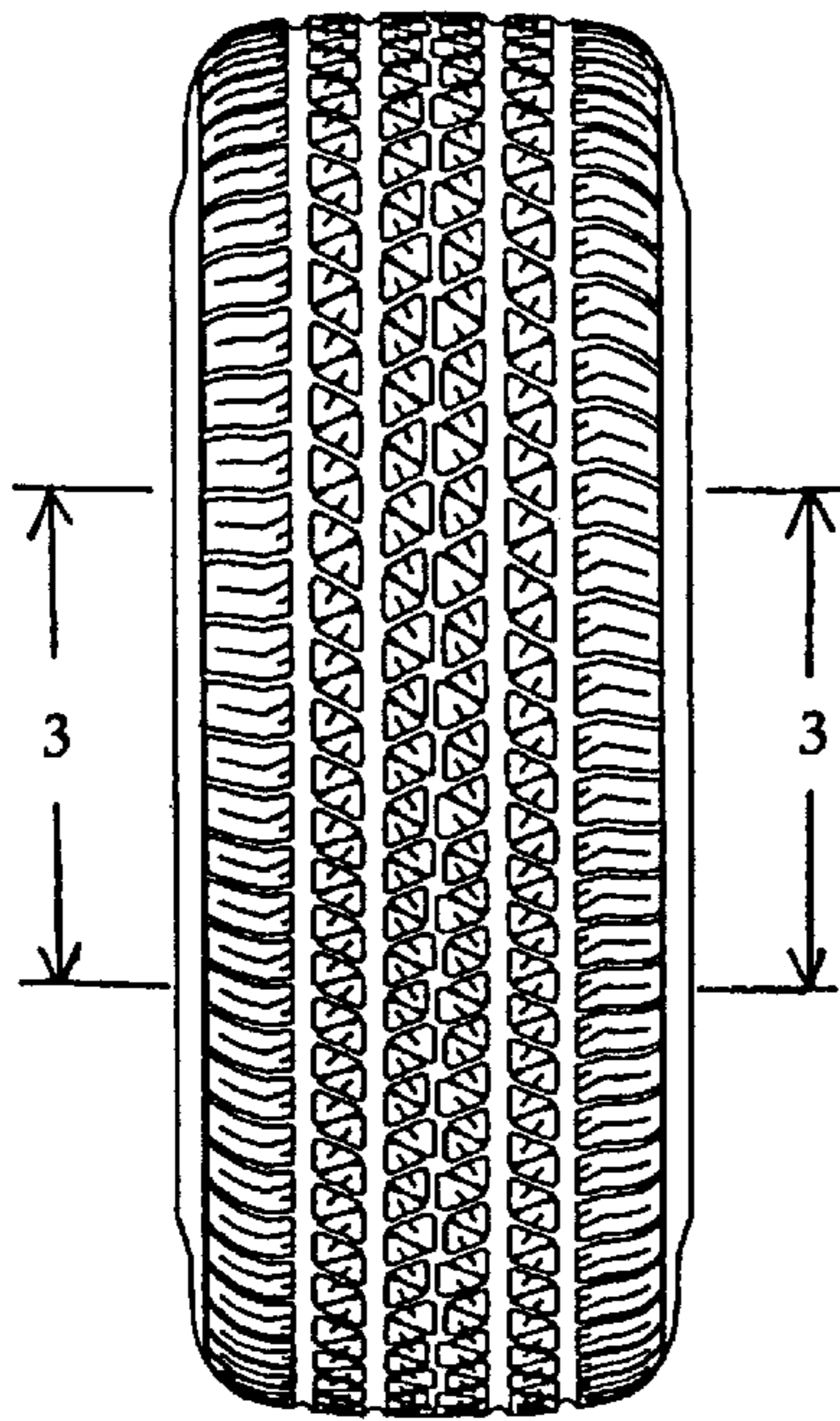

FIG. 2

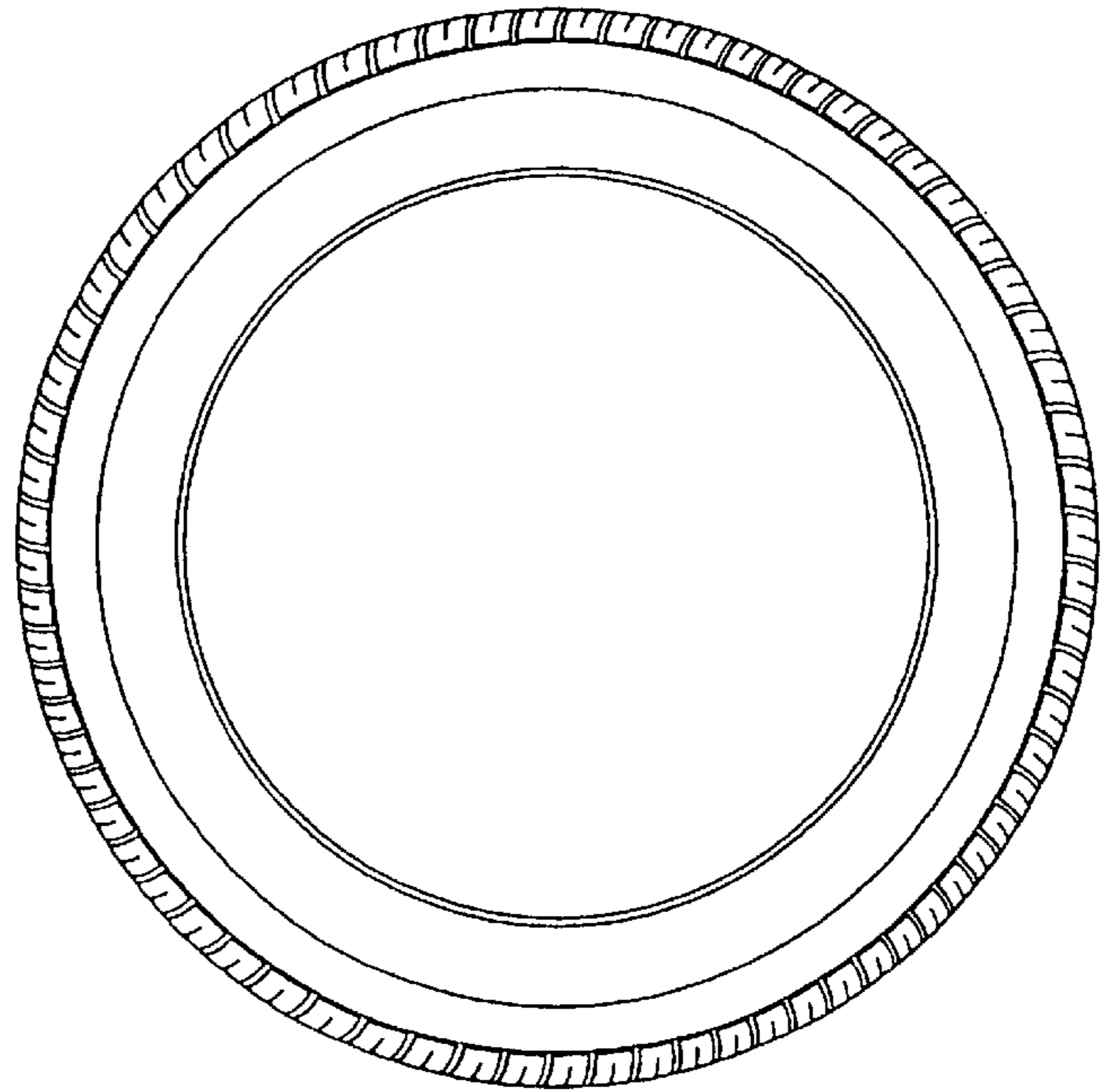

FIG. 3

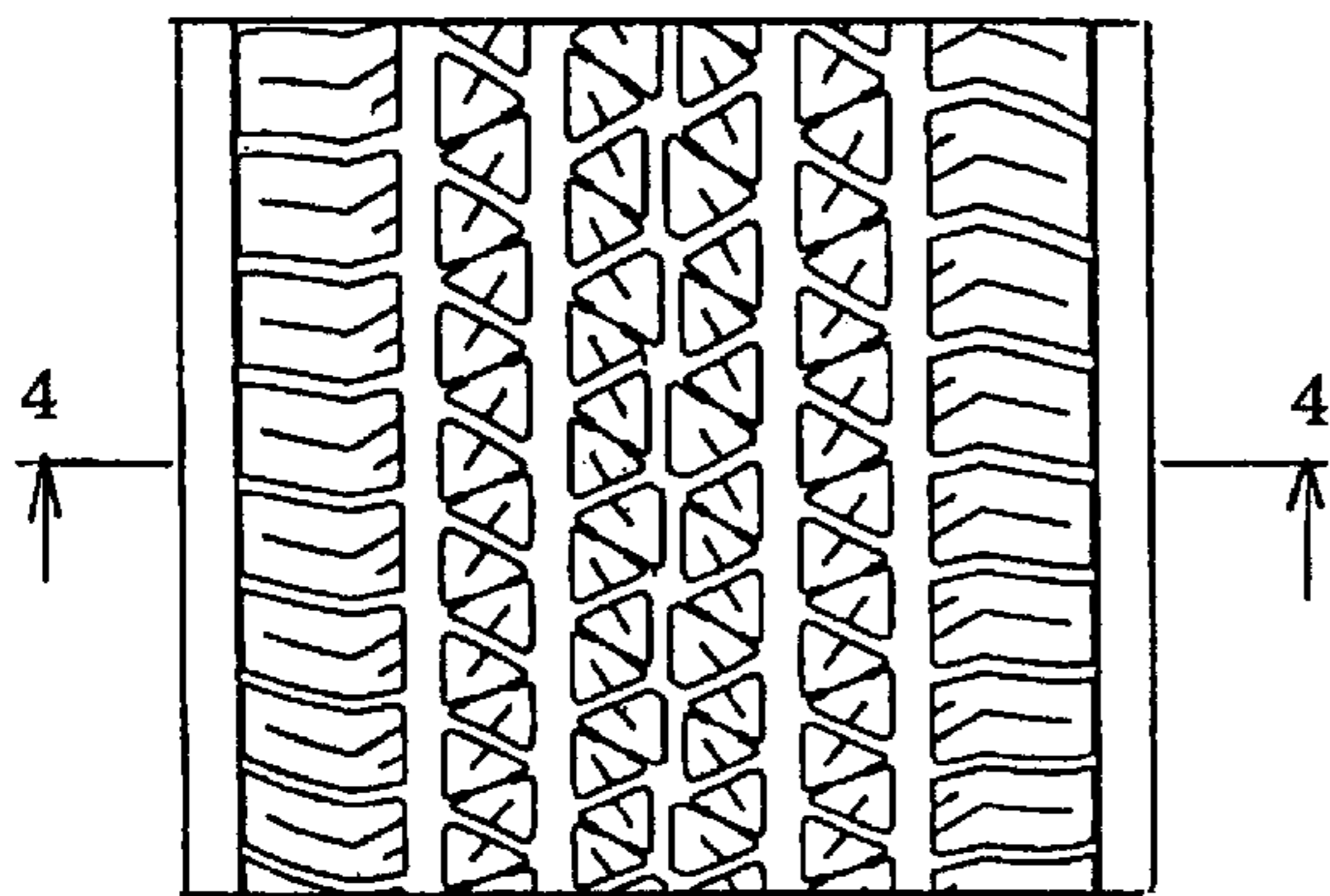

FIG. 4

