



US00D476470S

(12) **United States Design Patent**
Matis et al.

(10) **Patent No.: US D476,470 S**

(45) **Date of Patent: ** Jul. 1, 2003**

(54) **FOOTWEAR SOLE**

(75) Inventors: **Clark A. Matis**, Charlotte, VT (US);
Bruce Rogers, Ketchum, ID (US)

(73) Assignee: **Wolverine World Wide, Inc.**,
Rockford, MI (US)

(**) Term: **14 Years**

(21) Appl. No.: **29/161,494**

(22) Filed: **May 30, 2002**

(51) **LOC (7) Cl. 02-04**

(52) **U.S. Cl. D2/960; D2/957; D2/959**

(58) **Field of Search D2/897, 902, 908,**
D2/909, 914, 946-949, 951-962, 967, 972,
977; 36/7.1, 7.2, 7.3, 7.5, 14, 22 R, 25 R,
32 A, 32 R, 59 R, 239

(56) **References Cited**

U.S. PATENT DOCUMENTS

D213,415 S	*	3/1969	Meadows	
4,329,790 A	*	5/1982	Bell	36/32 R
D290,543 S	*	6/1987	Yonkers	D2/953
D302,352 S	*	7/1989	Austin	D2/959
D302,625 S	*	8/1989	Austin	D2/957
D308,286 S	*	6/1990	Austin	D2/957
D354,845 S	*	1/1995	Bramani	D2/957
5,659,978 A	*	8/1997	Bell et al.	36/7.6
D402,095 S	*	12/1998	Cretinon	D2/957
D409,362 S	*	5/1999	Turner et al.	D2/960
D410,966 S	*	6/1999	Cretinon	D2/960
D414,023 S	*	9/1999	Cretinon et al.	D2/957
D414,594 S	*	10/1999	Parisotto	D2/959
D420,497 S	*	2/2000	Panella	D2/957
D422,128 S	*	4/2000	Adler	D2/907
D423,200 S	*	4/2000	Schambra	D2/953

D460,608 S	*	7/2002	Laberge et al.	D2/957
D462,159 S	*	9/2002	Covatch	D2/960
D462,160 S	*	9/2002	Kung	D2/960
D468,082 S	*	1/2003	Brown	D2/955
D468,083 S	*	1/2003	Morais	D2/960

OTHER PUBLICATIONS

Merrell Fall 2002 Catalog, pp. 18-19 and 24-27.
Merrell Spring 2002 Catalog, pp. 20-21, 48-51 and 73.
Merrell Spring 2001 Catalog, pp. 1, 26, 28 and 30-31.
Merrell Fall 2000 Catalog, p. 27.
Merrell Spring 2000 Catalog, p. 41.

* cited by examiner

Primary Examiner—Celia Murphy

(74) *Attorney, Agent, or Firm*—Warner Norcross & Judd

(57) **CLAIM**

The ornamental design for footwear sole, as shown and described.

DESCRIPTION

FIG. 1 is a perspective view of the footwear sole embodying the new design;
FIG. 2 is a bottom plan view thereof;
FIG. 3 is a right side elevational view thereof;
FIG. 4 is a left side elevational view thereof;
FIG. 5 is a front elevational view thereof; and,
FIG. 6 is a rear elevational view thereof.
FIGS. 1 and 3-6 show portions of an upper in broken lines. The upper is shown for environmental purposes and does not form any part of the claimed design. The broken lines around the peripheral edges of the shoe sole, define the boundary of the claimed design; the broken boundary-lines forming no part of the claim.

1 Claim, 4 Drawing Sheets

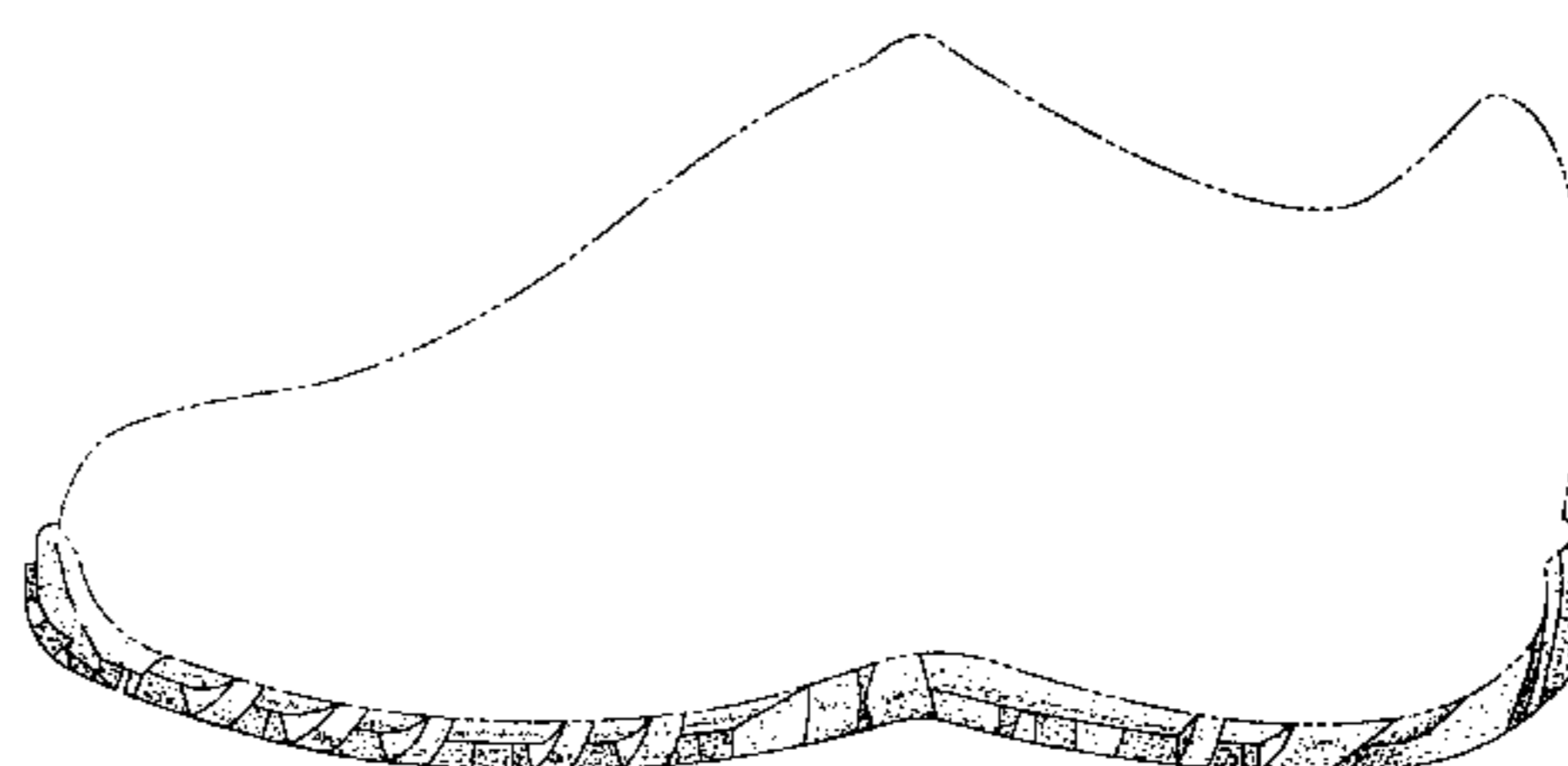
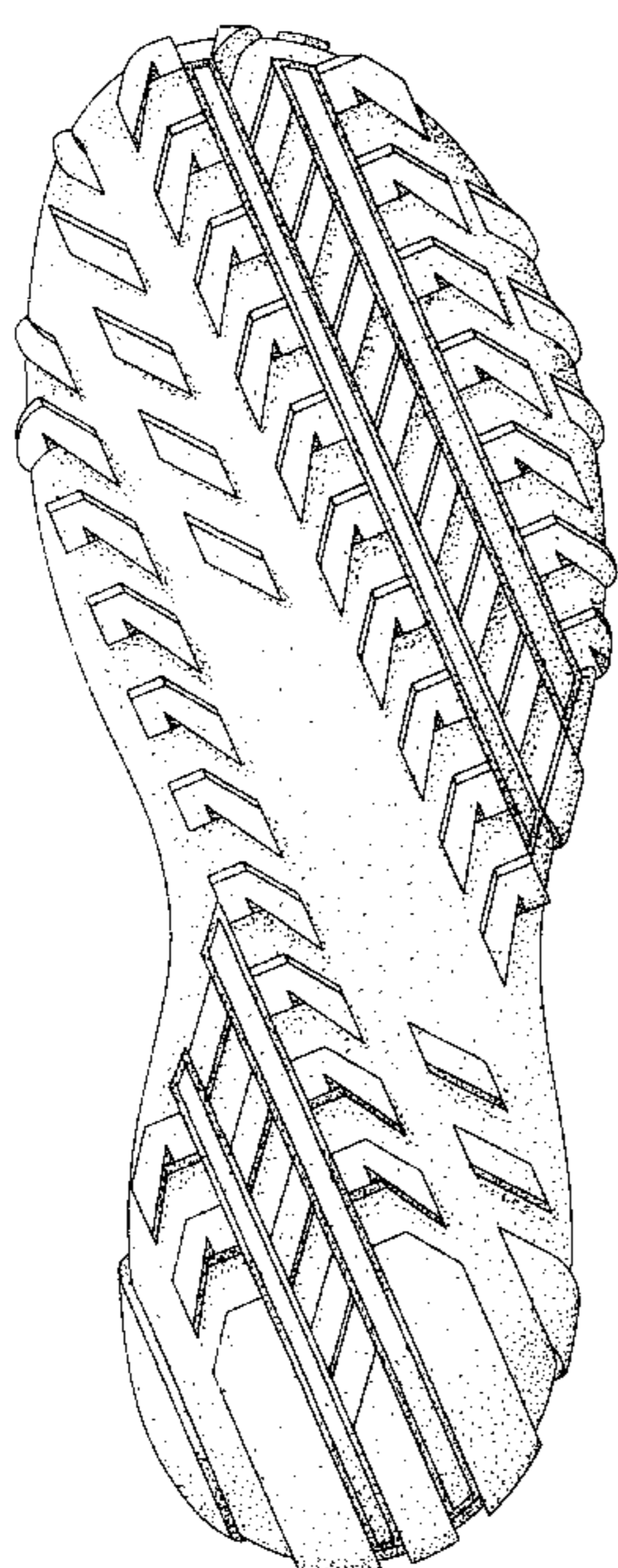

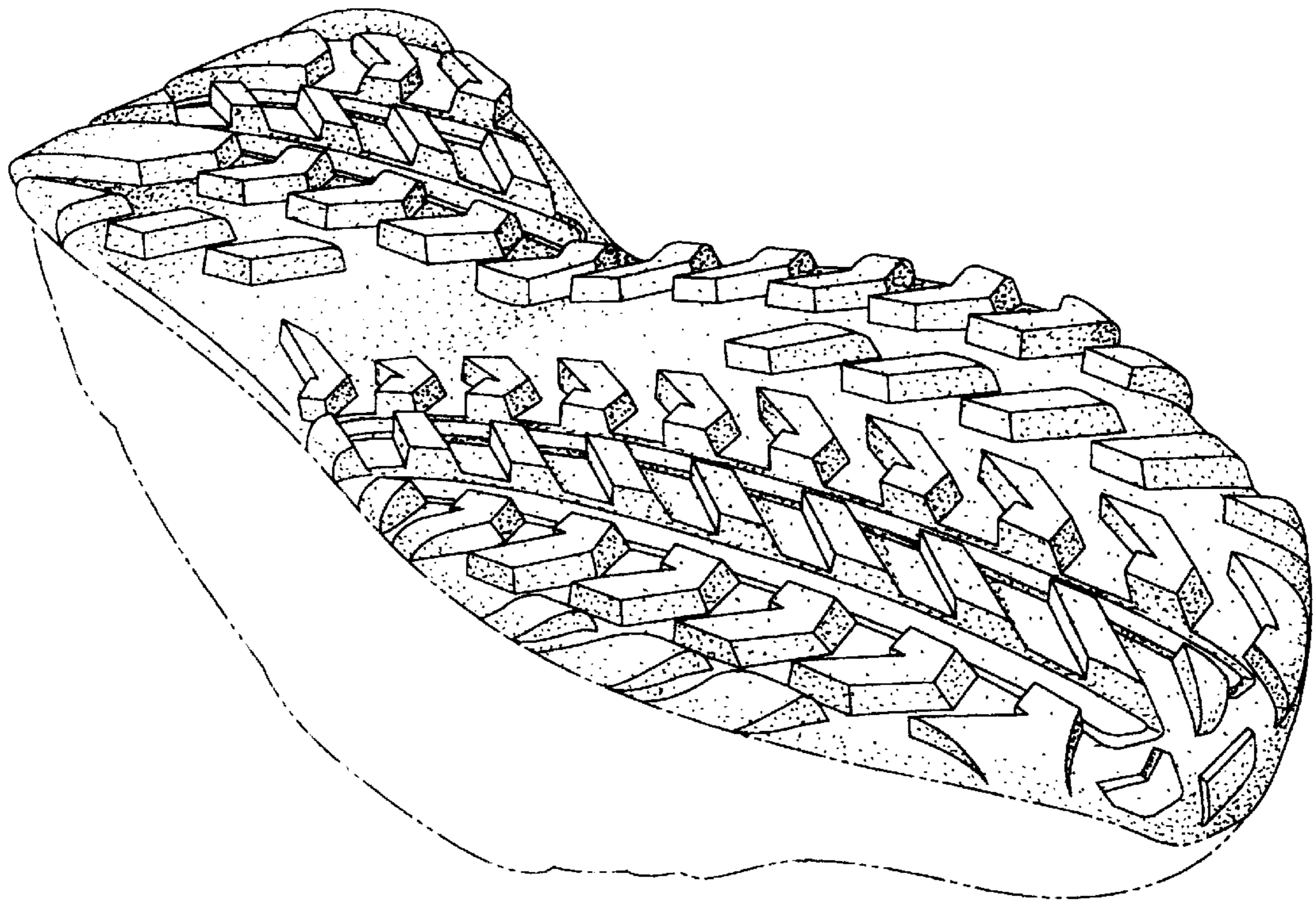

Fig. 1

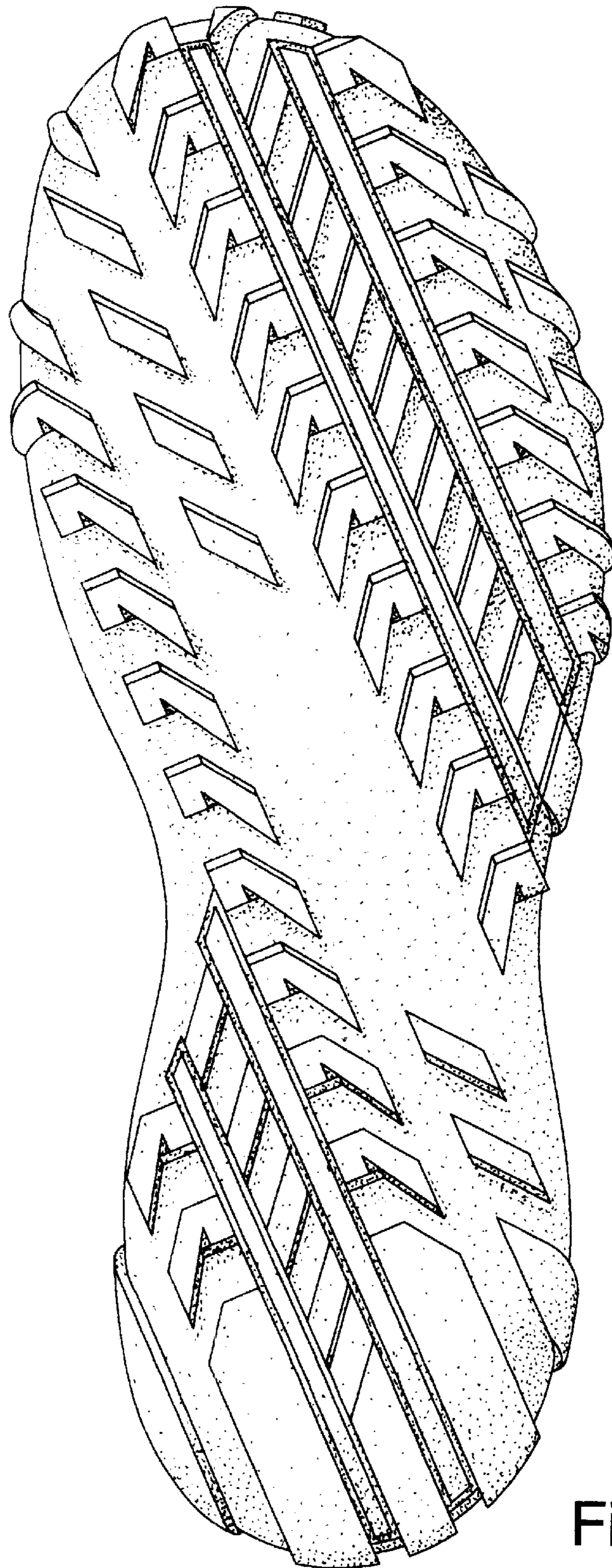

Fig. 2

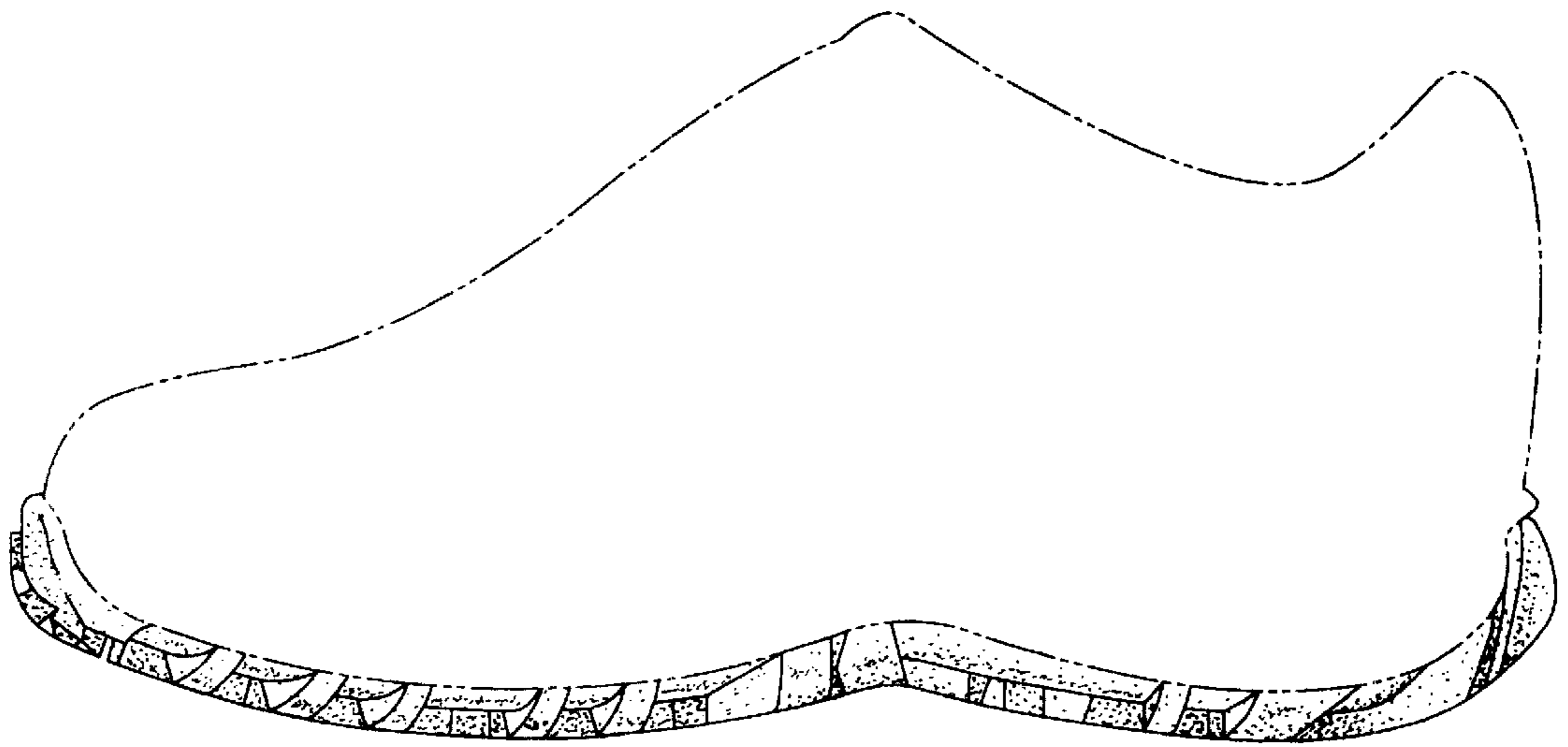

Fig. 3

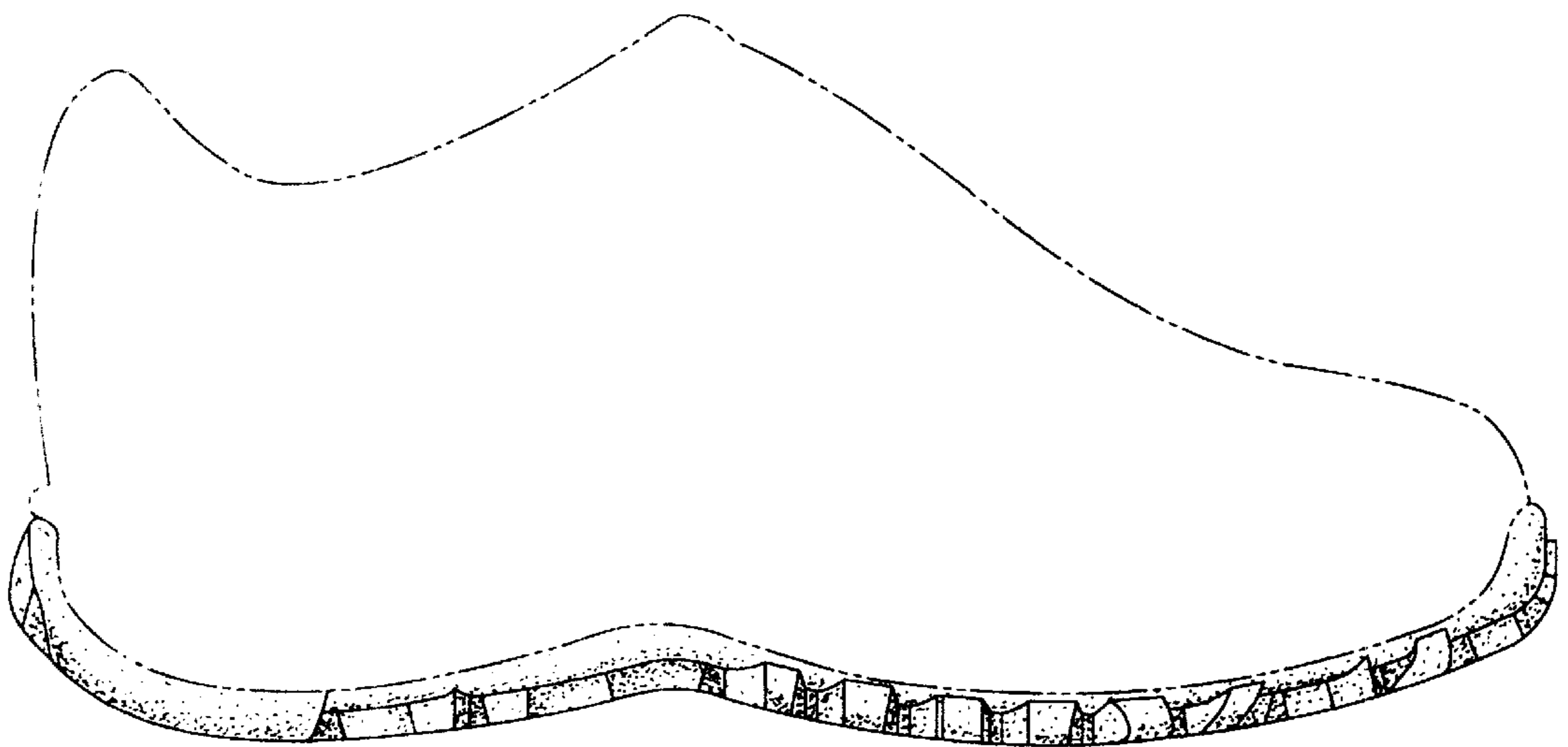

Fig. 4

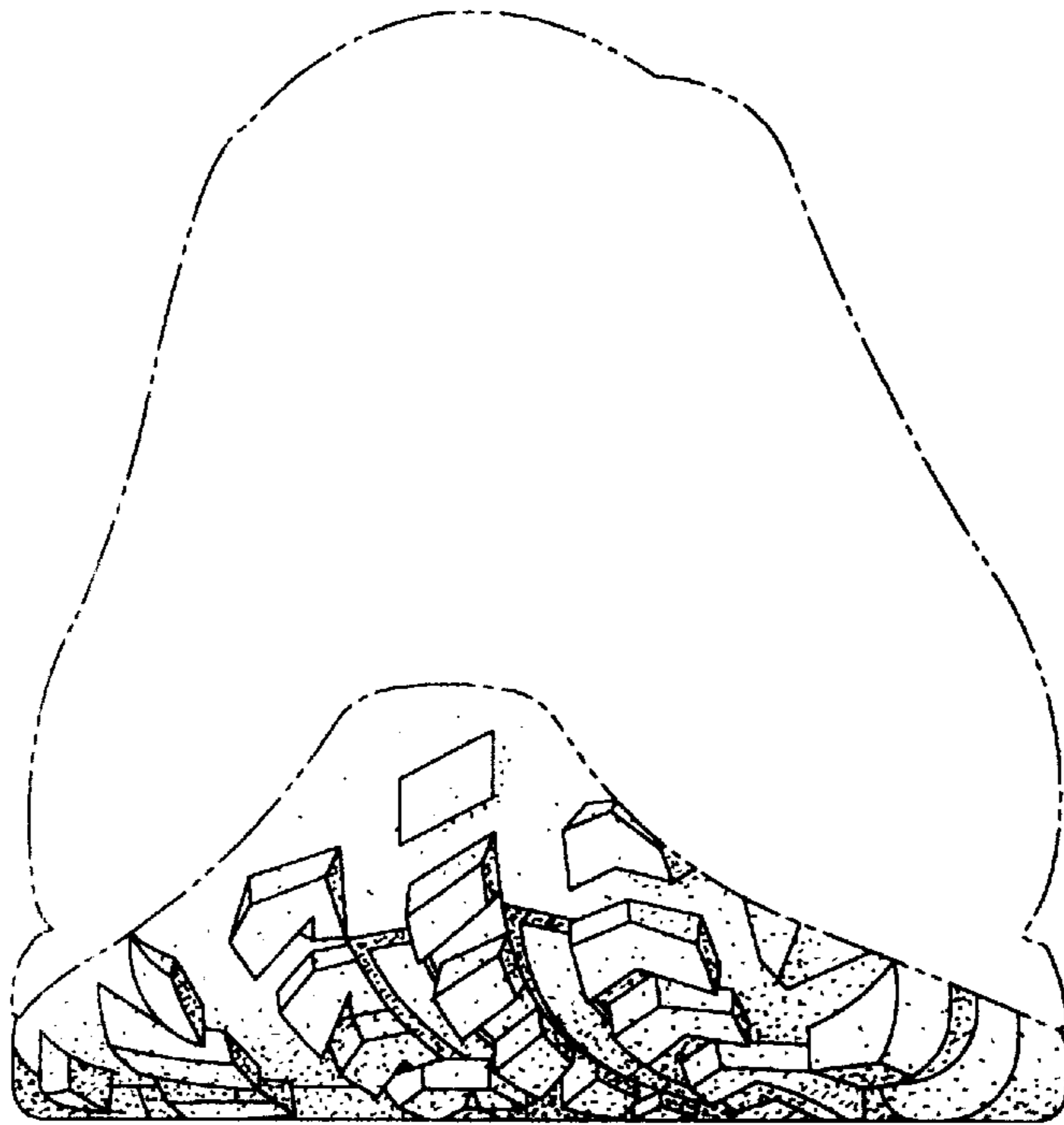

Fig. 5

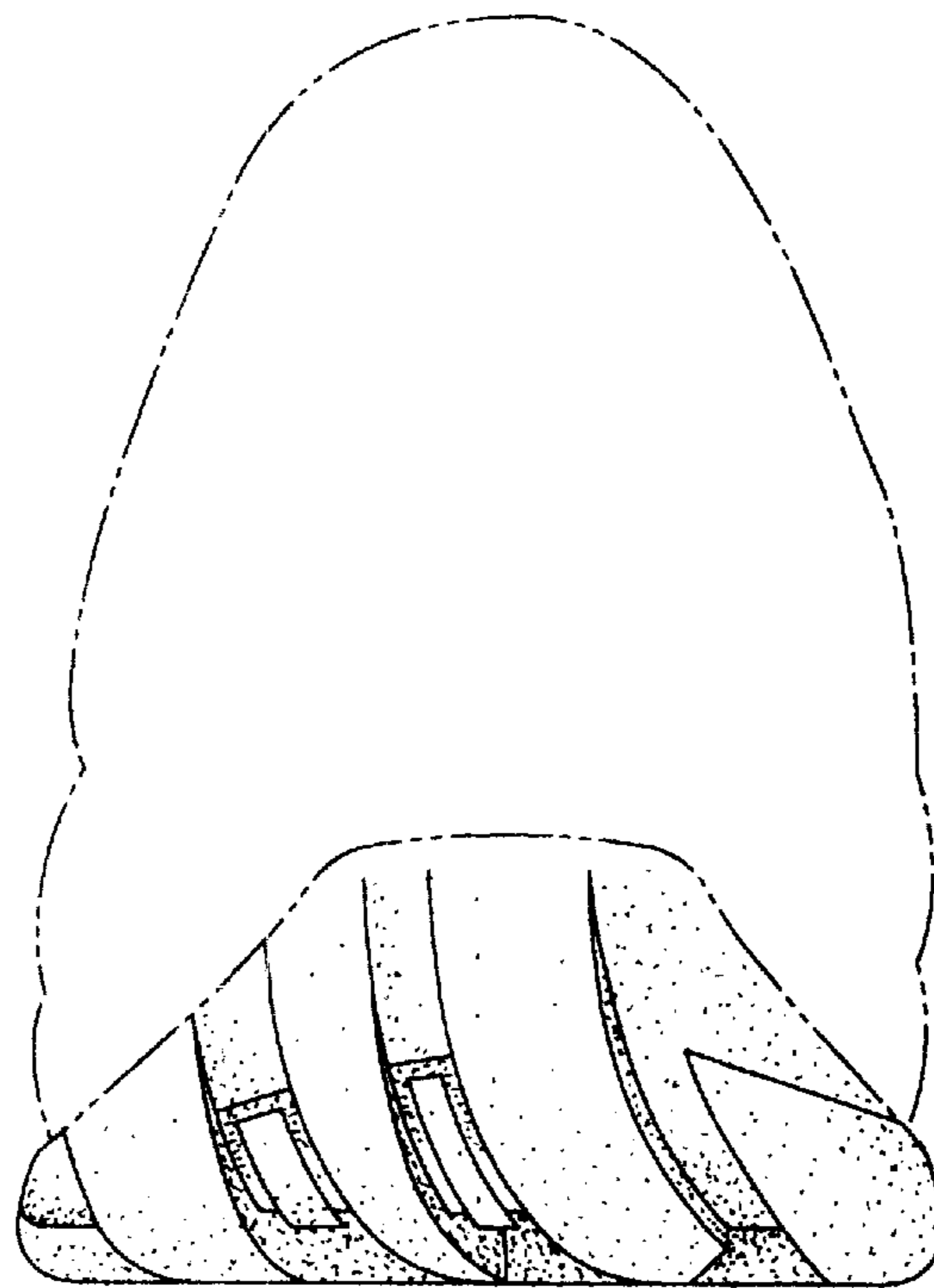

Fig. 6