



US00D476467S

(12) **United States Design Patent**  
**Takamoto et al.**

(10) **Patent No.: US D476,467 S**

(45) **Date of Patent: \*\* Jul. 1, 2003**

(54) **PAIR OF SHOE SOLES**

(75) Inventors: **Yoshikuni Takamoto**, Kobe (JP);  
**Yasunari Urabe**, Kobe (JP); **Masashi Isobe**, Kobe (JP); **Hironori Shinohara**, Kobe (JP)

(73) Assignee: **Asics Corporation**, Hyogo (JP)

(\*\*) Term: **14 Years**

(21) Appl. No.: **29/162,471**

(22) Filed: **Jun. 13, 2002**

(30) **Foreign Application Priority Data**

Jan. 23, 2002 (JP) ..... 2002-001443

(51) **LOC (7) Cl.** ..... **02-04**

(52) **U.S. Cl.** ..... **D2/953; D2/951; D2/962**

(58) **Field of Search** ..... D2/896, 902, 908,  
D2/909, 914, 946-949, 951-962, 967, 972,  
977; 36/7.1, 7.2, 7.3, 7.5, 14, 22 R, 25 R,  
32 A, 32 R, 59 R, 239

(56) **References Cited**

**U.S. PATENT DOCUMENTS**

D125,432 S	*	2/1941	Starner	.....	D2/957
D163,744 S	*	6/1951	Capen	.....	D2/955
D264,393 S	*	5/1982	Sasaki	.....	D2/906
D271,159 S	*	11/1983	Muller-Feigelstock	.....	D2/955
D272,771 S	*	2/1984	Feigelstock	.....	D2/906
D272,772 S	*	2/1984	Kohno	.....	D2/954
4,590,693 A	*	5/1986	Kawashima et al.	.....	36/126
D291,743 S	*	9/1987	Inohara et al.	.....	D2/957
4,914,838 A	*	4/1990	Ihlenburg	.....	36/114
D312,528 S	*	12/1990	Ihlenburg	.....	D2/955

D323,738 S	*	2/1992	Eisenbach	.....	D2/955
D339,904 S	*	10/1993	Suzuki	.....	D2/906
D351,495 S	*	10/1994	Nagai et al.	.....	D2/959
5,461,801 A	*	10/1995	Anderton	.....	36/114
D368,360 S	*	4/1996	Wolfe	.....	D2/962
D397,850 S	*	9/1998	Harada et al.	.....	D2/959
D404,191 S	*	1/1999	Harada et al.	.....	D2/957
D408,619 S	*	4/1999	Worthington et al.	.....	D2/957
D421,833 S	*	3/2000	Fallon	.....	D2/957
D449,729 S	*	10/2001	von Conta	.....	D2/956

\* cited by examiner

*Primary Examiner*—Celia Murphy

(74) *Attorney, Agent, or Firm*—Knobbe, Martens, Olson & Bear LLP

(57) **CLAIM**

The ornamental design for a pair of shoe soles, as shown and described.

**DESCRIPTION**

FIG. 1 is a left perspective view of the right odd of a pair of shoe soles, showing our new design; FIG. 2 is a right side perspective view thereof; FIG. 3 is a front elevational view thereof; FIG. 4 is a rear elevational view thereof; FIG. 5 is a top plan view thereof; FIG. 6 is a bottom plan view thereof; FIG. 7 is a right side elevational view thereof; FIG. 8 is a left side elevational view thereof; and, FIG. 9 is a perspective view of the pair of shoe soles in the position of use, showing our new design; the broken lines showing the shoe uppers illustrate the environment in which the design resides. The broken lines do not form any part of the claim.

**1 Claim, 3 Drawing Sheets**

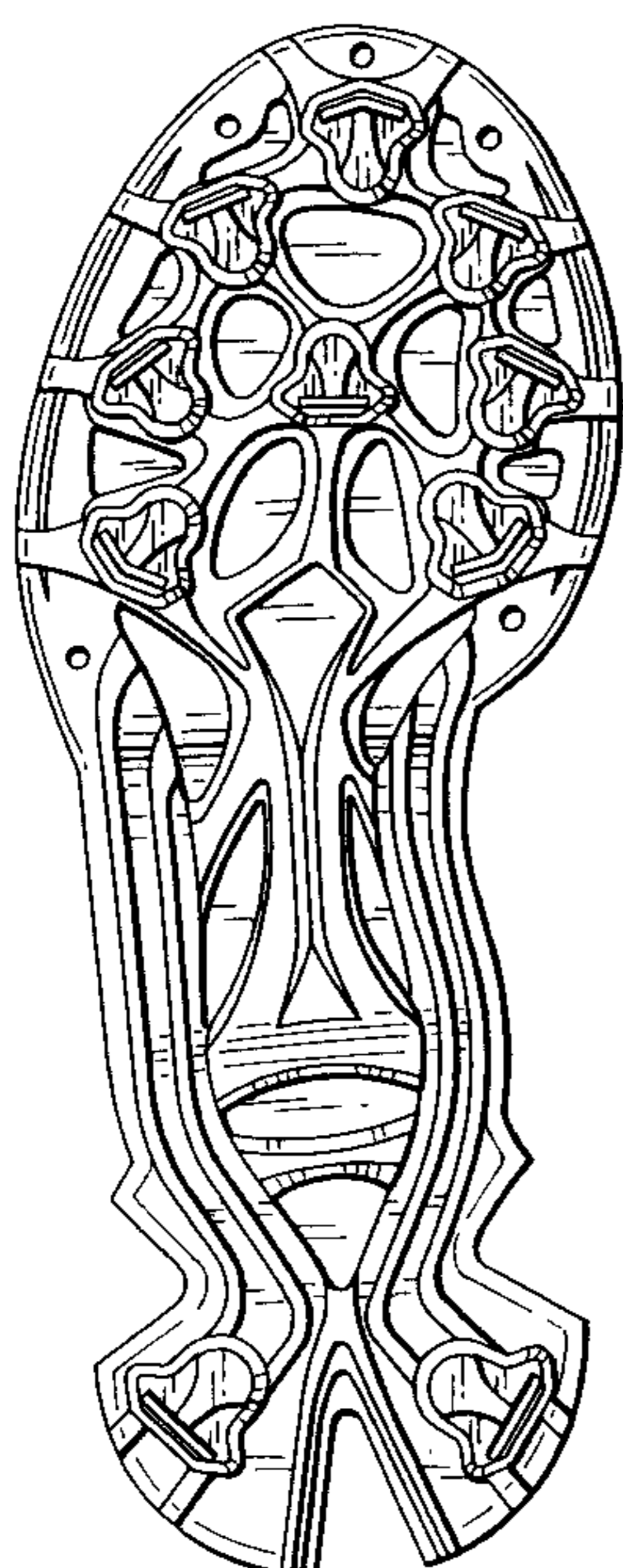

FIG. 1

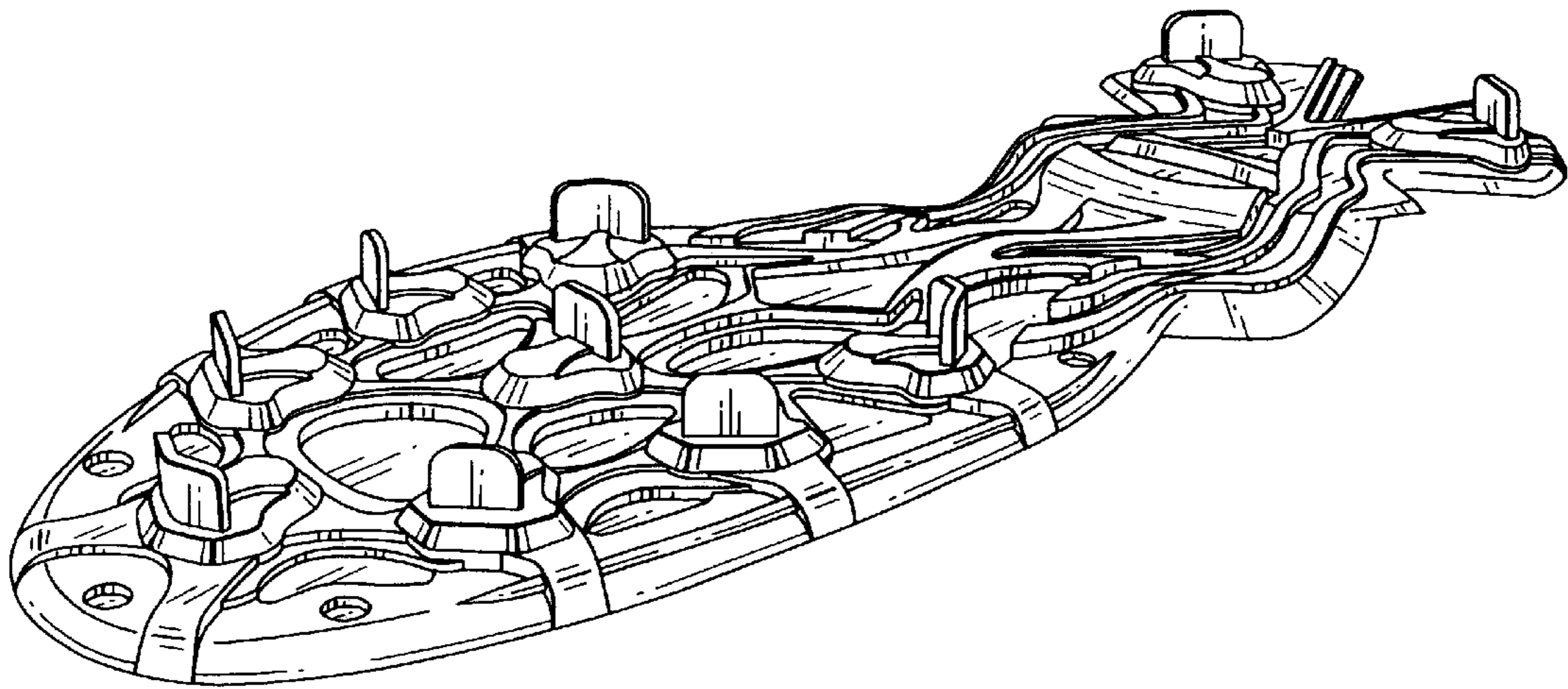

FIG. 2

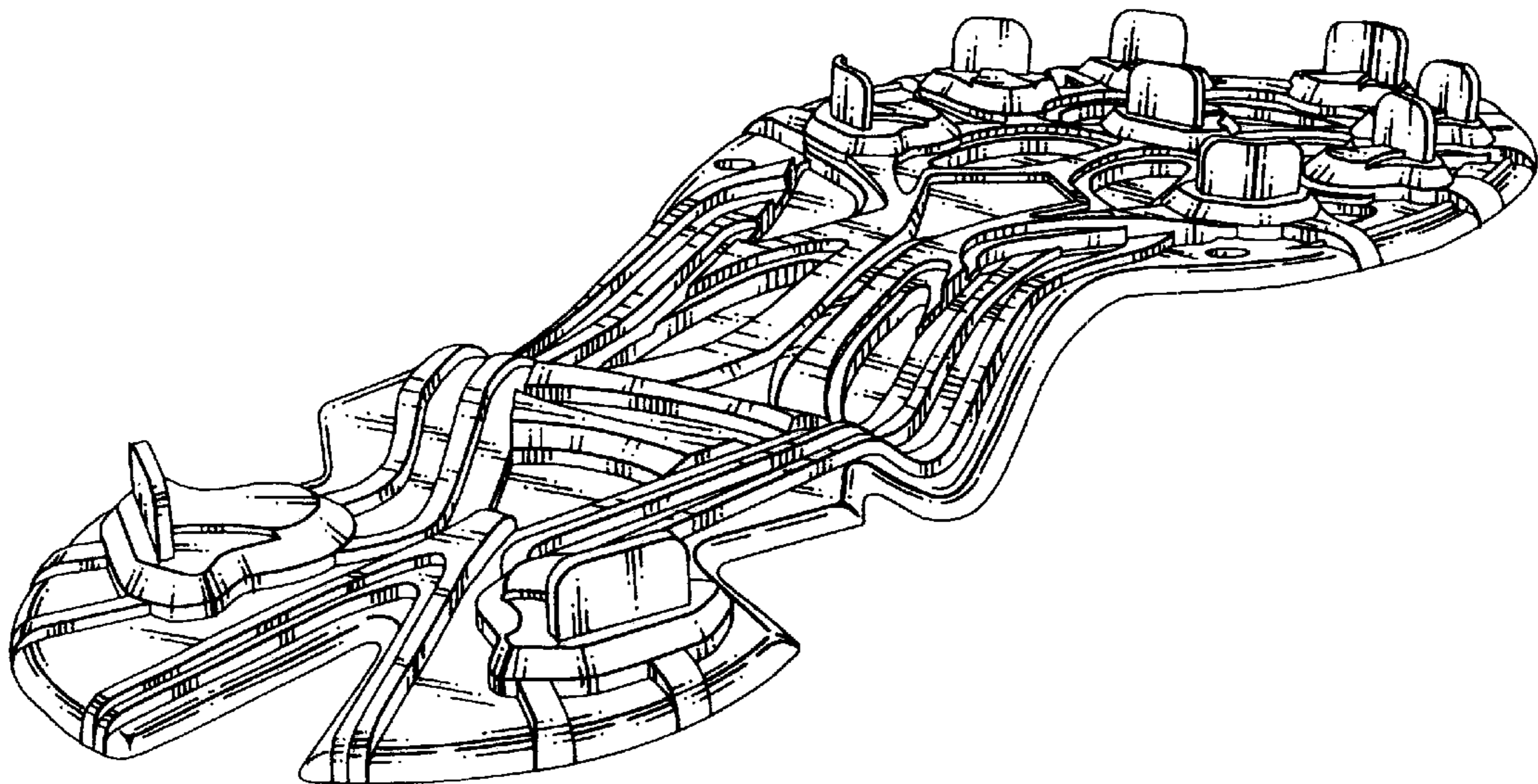

FIG.3



FIG.4

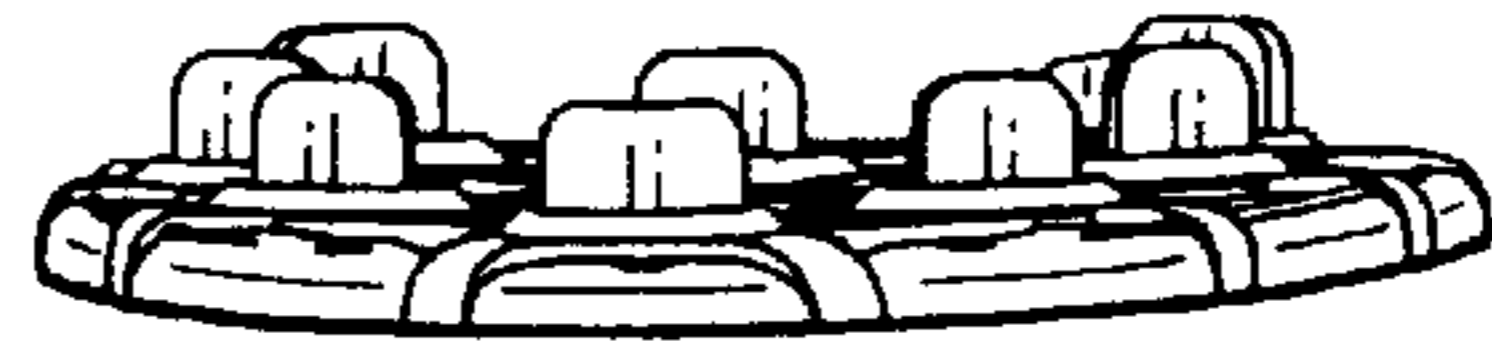

FIG.5

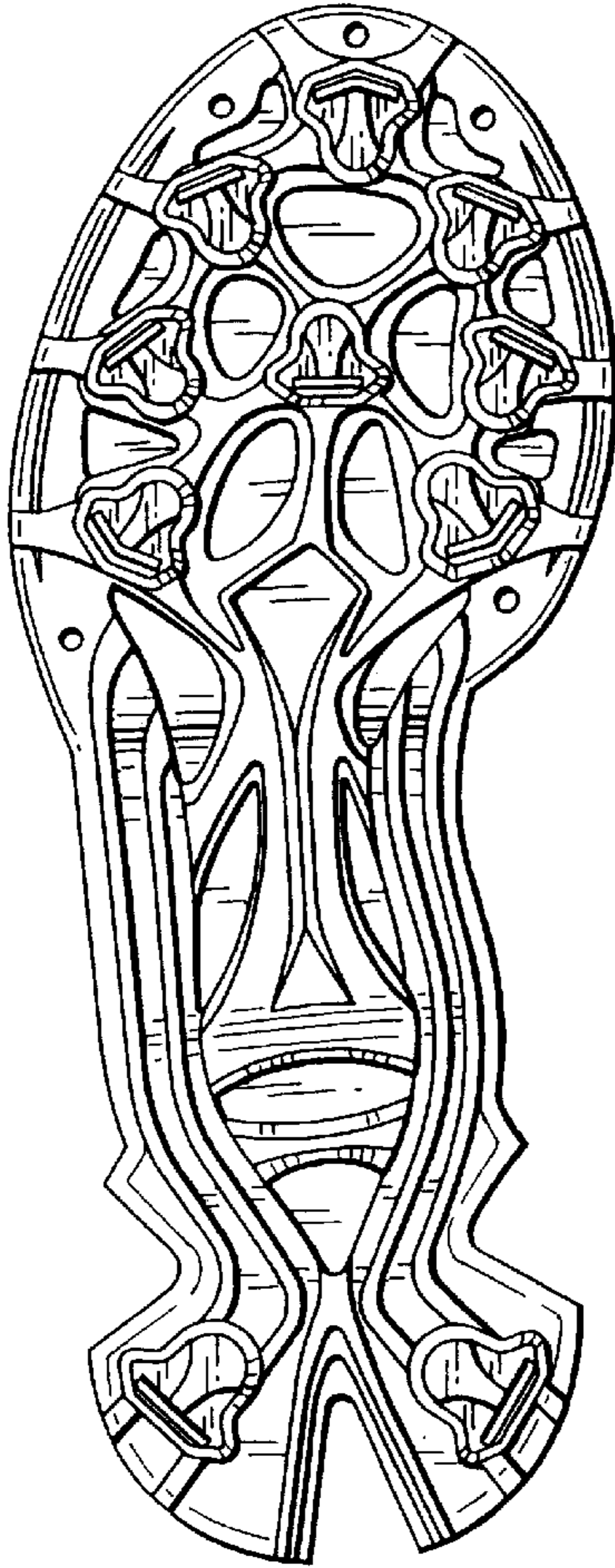

FIG.6

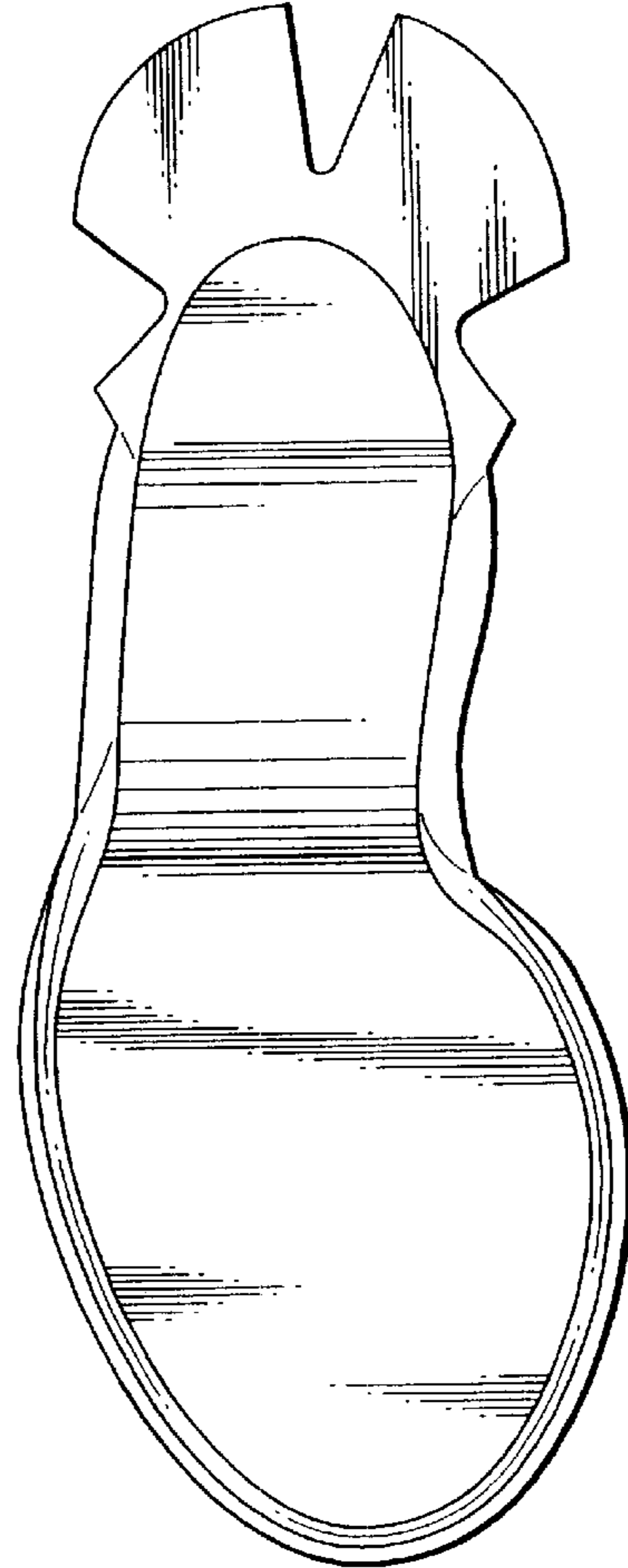

FIG.7



FIG.8



FIG. 9

