



US00D476291S

(12) **United States Design Patent**
Mus et al.

(10) **Patent No.:** **US D476,291 S**

(45) **Date of Patent:** **** Jun. 24, 2003**

(54) **TREAD OF A TIRE**

(75) Inventors: **Jean-Marie Mus**, Marsat (FR);
Frederic Perrin, Beaumont (FR)

(73) Assignee: **Michelin Recherche et Technique S.A.**, Granges-Paccot (CH)

(**) Term: **14 Years**

(21) Appl. No.: **29/161,354**

(22) Filed: **May 28, 2002**

(30) **Foreign Application Priority Data**

Nov. 27, 2001 (FR) 01 6984

(51) **LOC (7) Cl.** **12-15**

(52) **U.S. Cl.** **D12/563**

(58) **Field of Search** D12/544, 545,
D12/547, 549, 550, 551, 552, 553, 555,
556, 558, 559, 560, 564, 566, 580, 585,
586, 596, 600, 602; 152/209.1, 209.9, 209.11,
209.12, 209.13, 209.26, 209.28

(56) **References Cited**

U.S. PATENT DOCUMENTS

- D295,031 S 4/1988 Fontaine et al.
- D340,895 S * 11/1993 Himuro et al. D12/550
- D350,103 S 8/1994 Graas
- D370,880 S 6/1996 Graas

- D379,449 S 5/1997 Graas et al.
- D388,039 S 12/1997 Ratliff, Jr.
- D395,857 S * 7/1998 Yamakage D12/550
- D437,268 S * 2/2001 Reid et al. D12/555
- D450,033 S * 11/2001 Graas et al. D12/563
- D451,443 S 12/2001 Graas
- D451,868 S * 12/2001 Graas et al. D12/560
- D455,393 S * 4/2002 Ratliff, Jr. D12/546

* cited by examiner

Primary Examiner—Robert M. Spear
(74) *Attorney, Agent, or Firm*—Baker Botts L.L.P.

(57) **CLAIM**

The ornamental design for a tread of a tire, as shown and described.

DESCRIPTION

FIG. 1 is a perspective view of a tread of a tire of the present invention, it being understood that the pattern is repeated uniformly throughout the circumference of the tread;
FIG. 2 is a front elevational view thereof;
FIG. 3 is a front elevational view thereof indicating the line 4—4; and,
FIG. 4 is an enlarged cross-sectional view taken along line 4—4, of FIG. 3.

The broken lines shown in the drawings are for illustrative purposes only and form no part of the claimed design.

1 Claim, 4 Drawing Sheets

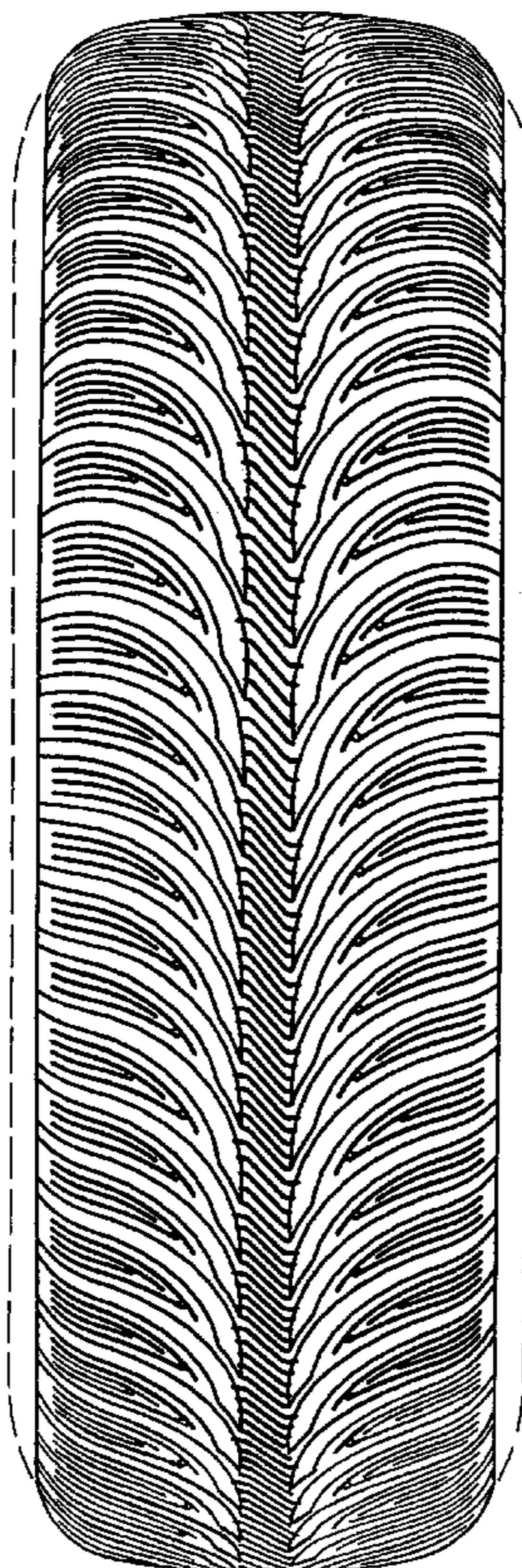

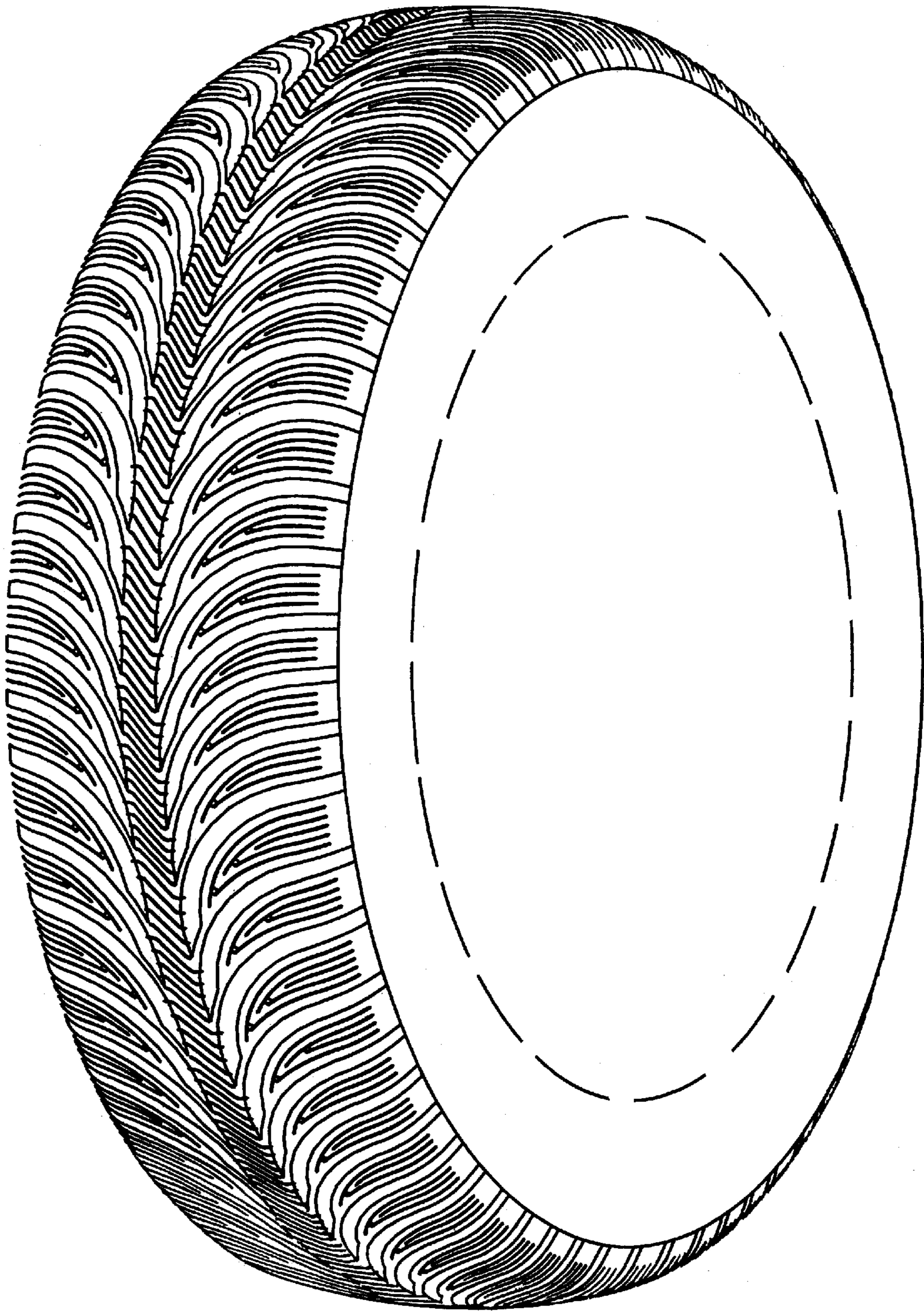

FIG. 1

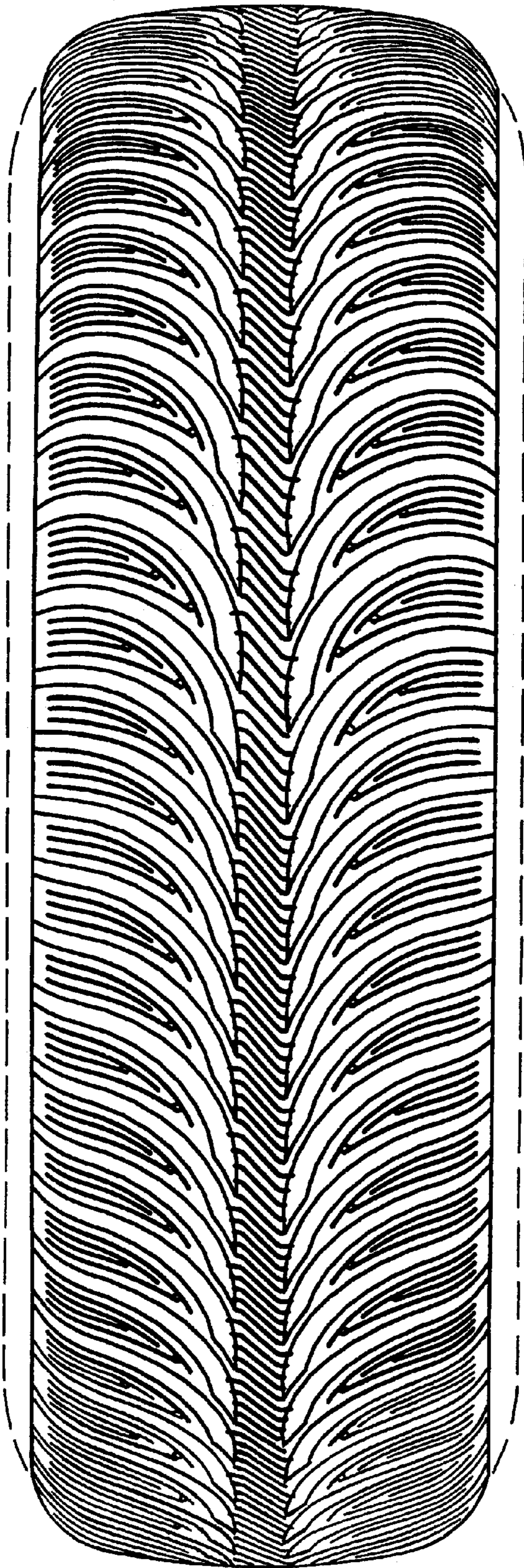

FIG. 2

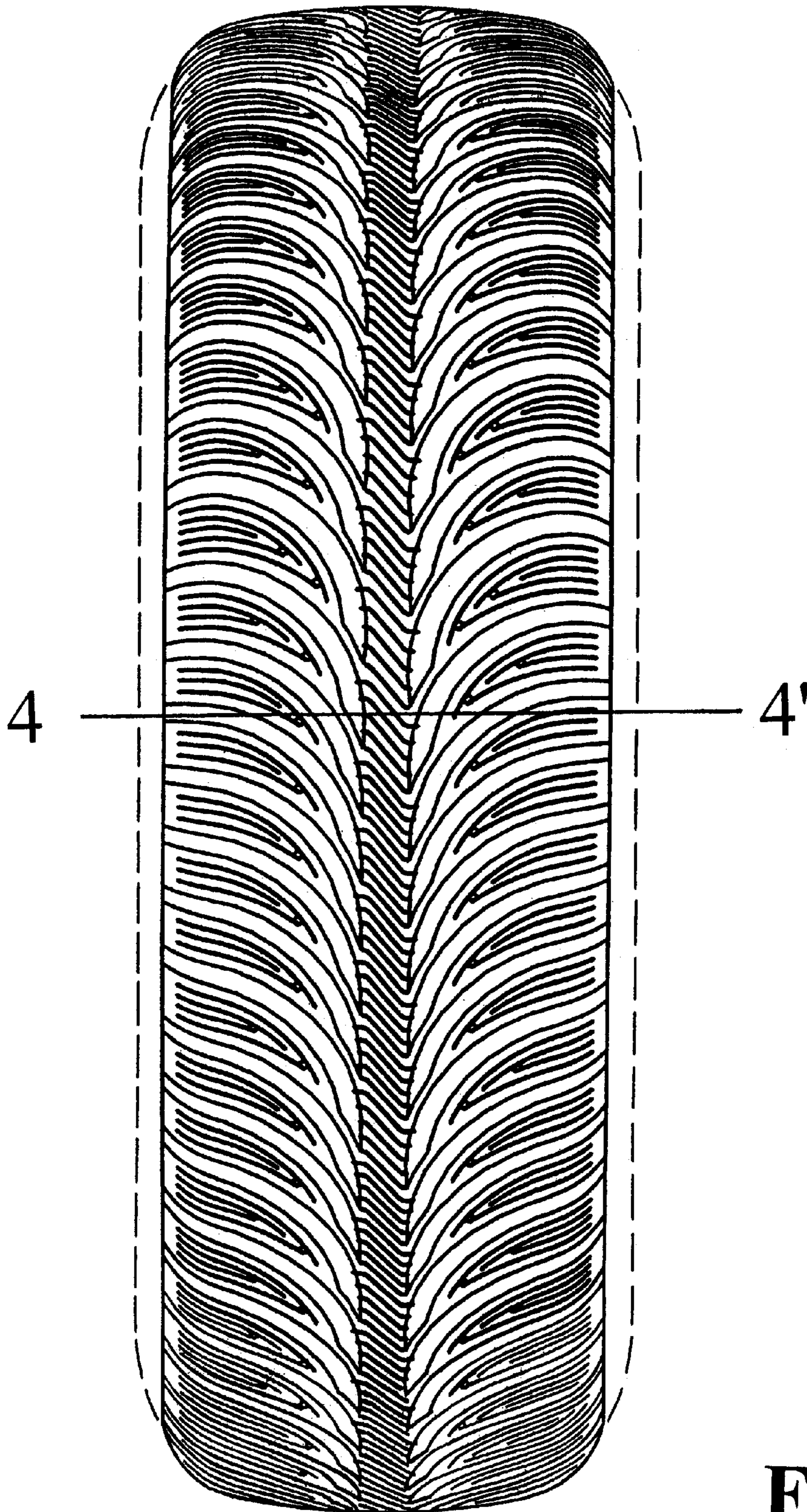

FIG. 3

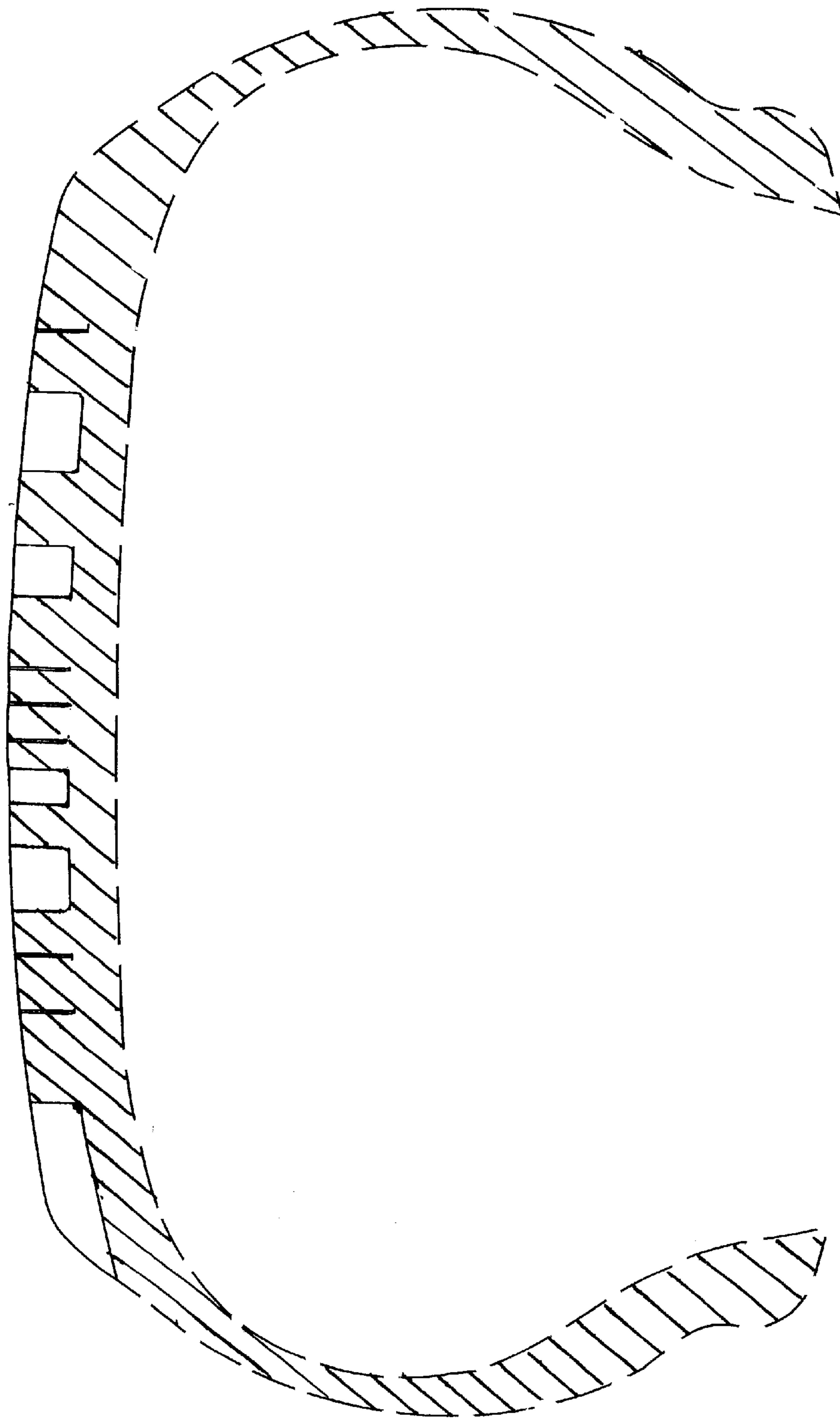

FIG. 4