



US00D476161S

(12) **United States Design Patent**  
**Salway et al.**

(10) **Patent No.: US D476,161 S**

(45) **Date of Patent: \*\* Jun. 24, 2003**

(54) **TEXTILE**

(75) **Inventors:** **Douglas John Salway**, Moore, SC  
(US); **Jan L. Williams**, Greenville, SC  
(US); **Daniel P. Gillig**, Greer, SC (US)

(73) **Assignee:** **Milliken & Company**, Spartanburg, SC  
(US)

(\*\*) **Term:** **14 Years**

(21) **Appl. No.:** **29/154,020**

(22) **Filed:** **Jan. 15, 2002**

(51) **LOC (7) Cl.** ..... **05-05**

(52) **U.S. Cl.** ..... **D5/47**

(58) **Field of Search** ..... D5/1, 2, 3, 6,  
D5/7, 8, 11, 13, 14, 15, 16, 19, 20, 23,  
24, 25, 26, 27, 28, 30, 32, 35, 36, 37, 39,  
43, 45, 47, 49, 50, 52, 53, 54, 55, 56, 57,  
58, 59, 60, 61, 62, 63, 64, 65, 66, 99; D2/749,  
883, 889, 980, 984, 994; D6/613, 595,  
603, 608, 596, 604, 606, 616, 617, 605,  
582, 583, 598, 619, 622; D24/124, 125;  
D25/142, 152; 428/17, 18, 151, 154, 156,  
171, 187, 198, 199, 540, 542.2, 542.6,  
904.4, 919; 5/413 AM, 709; D7/396.4,  
396.5; D9/310, 311; 162/134, 231, 140;  
156/209, 148

(56) **References Cited**

**U.S. PATENT DOCUMENTS**

D75,237 S	*	5/1928	Hamilton	.....	D5/49
1,821,504 A	*	9/1931	Feiler	.....	D5/47
D96,462 S	*	8/1935	Gaul, Jr.	.....	D5/47
2,874,730 A	*	2/1959	Pomeroy	.....	D5/54
5,188,884 A	*	2/1993	Smith	.....	156/148
5,328,759 A	*	7/1994	McCormack et al.	.....	156/148
D449,741 S	*	10/2001	Henderson et al.	.....	D5/47

\* cited by examiner

*Primary Examiner*—Doris V. Coles

*Assistant Examiner*—T. Chase Nelson

(74) *Attorney, Agent, or Firm*—Terry T. Moyer; Jeffery E. Bacon

(57) **CLAIM**

The ornamental design for a textile, as shown and described.

**DESCRIPTION**

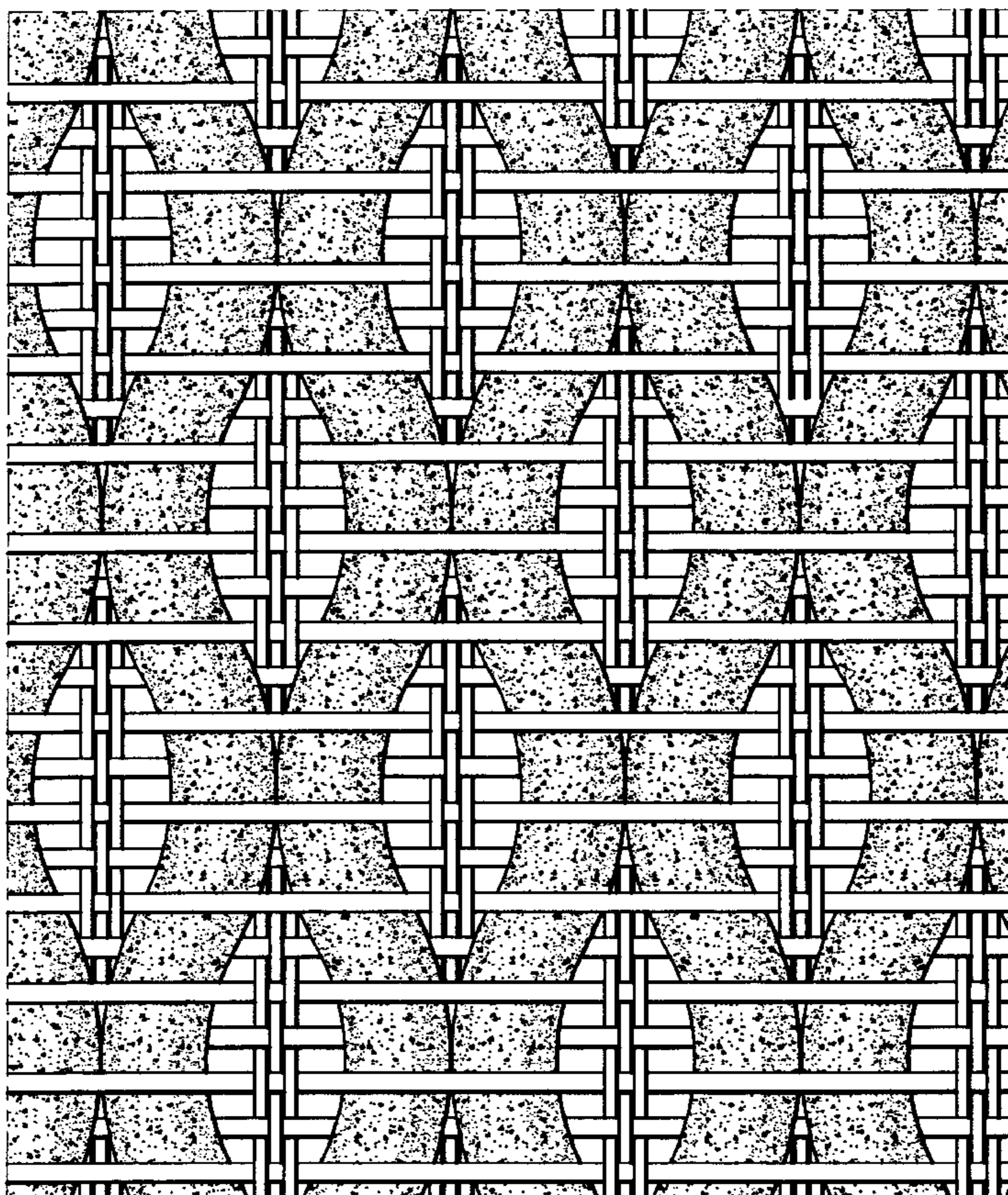
FIG. 1 is an enlarged top plan view of a textile showing our design;

FIG. 2 is an enlarged bottom plan view thereof;

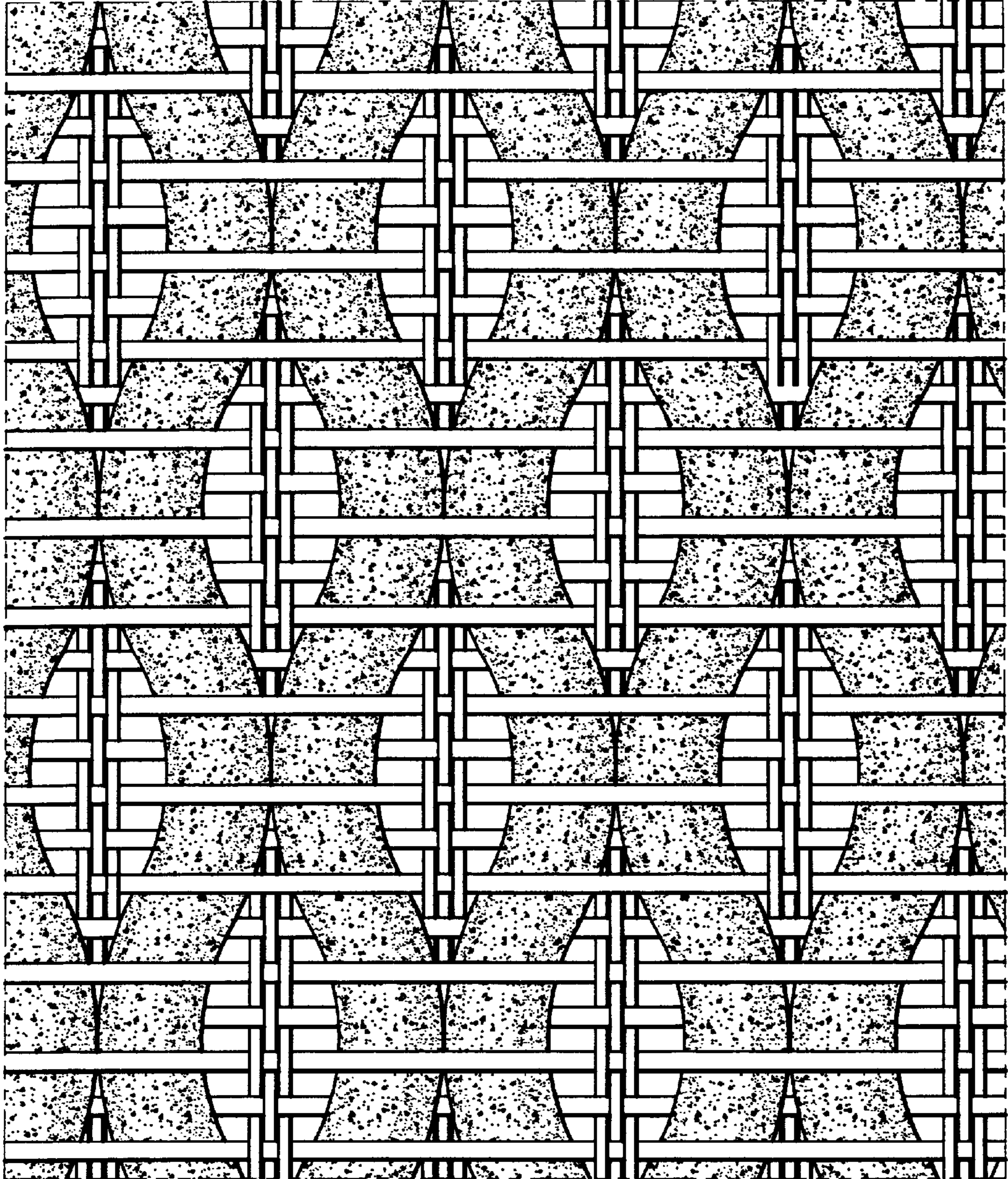
FIG. 3 is a further enlarge section of the top plan view thereof; and,

FIGS. 4–15 are cross-sectional views as indicated in FIG. 3. The textile has been shown broken away in FIGS. 1–3 to indicated indeterminate length and width.

**1 Claim, 6 Drawing Sheets**

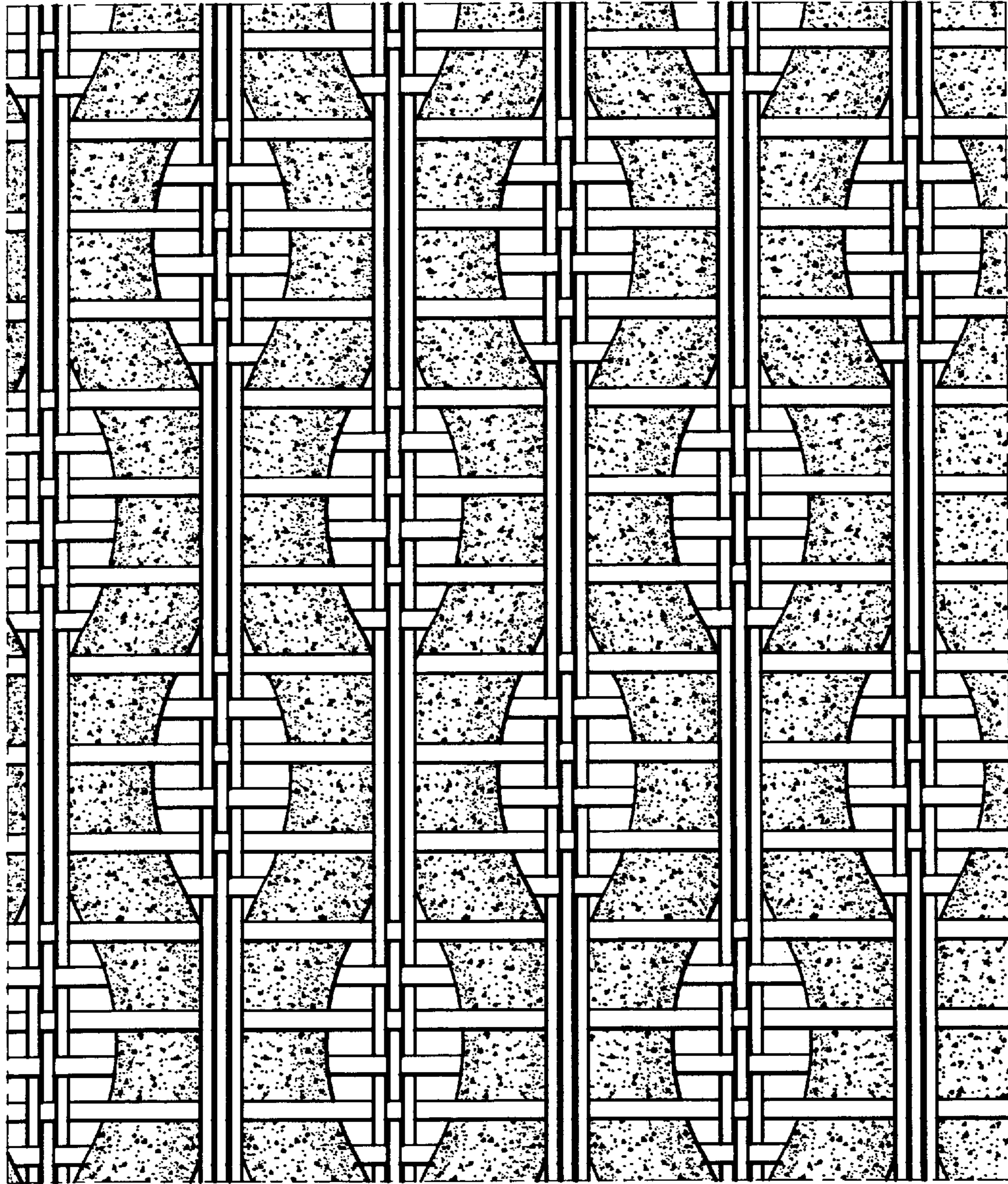






*FIG. -1-*





*FIG. -2-*

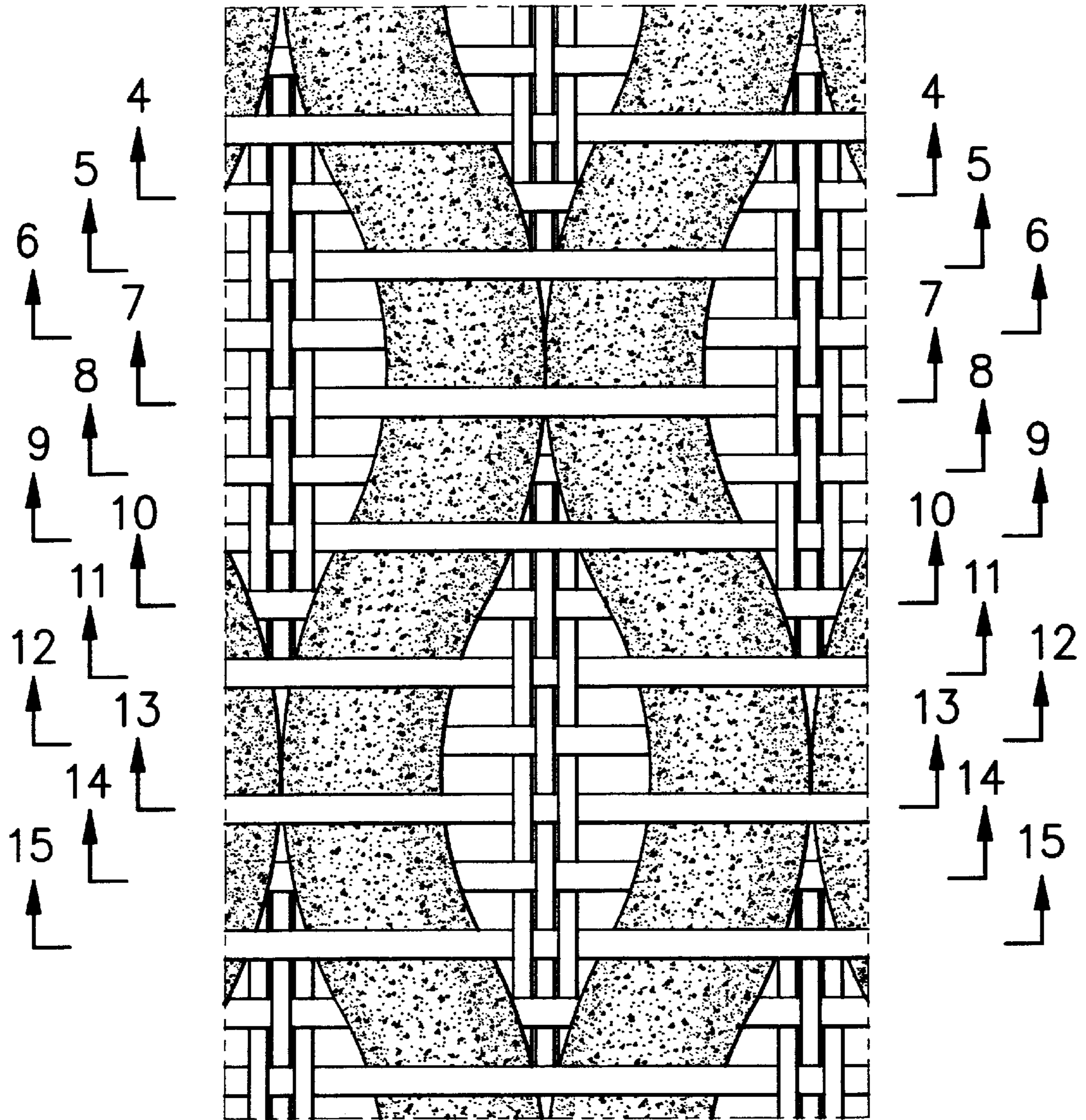
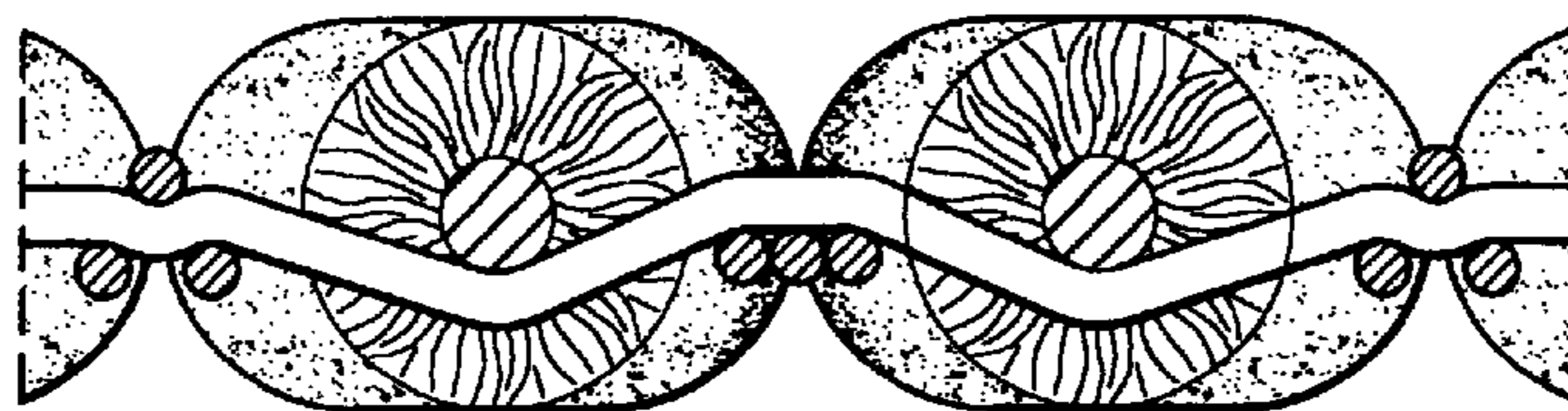
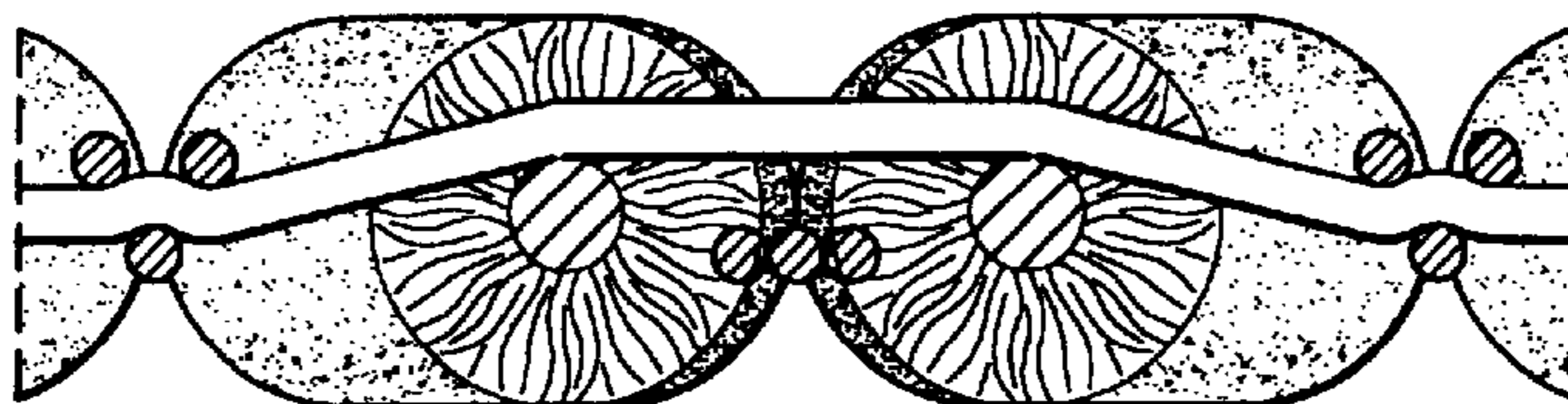


FIG. -3-

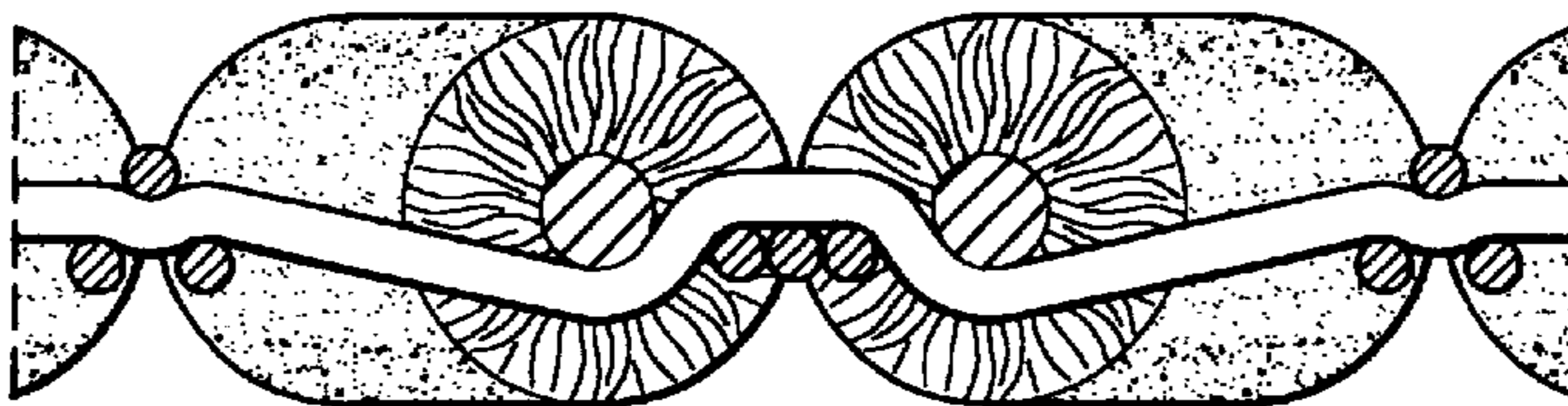




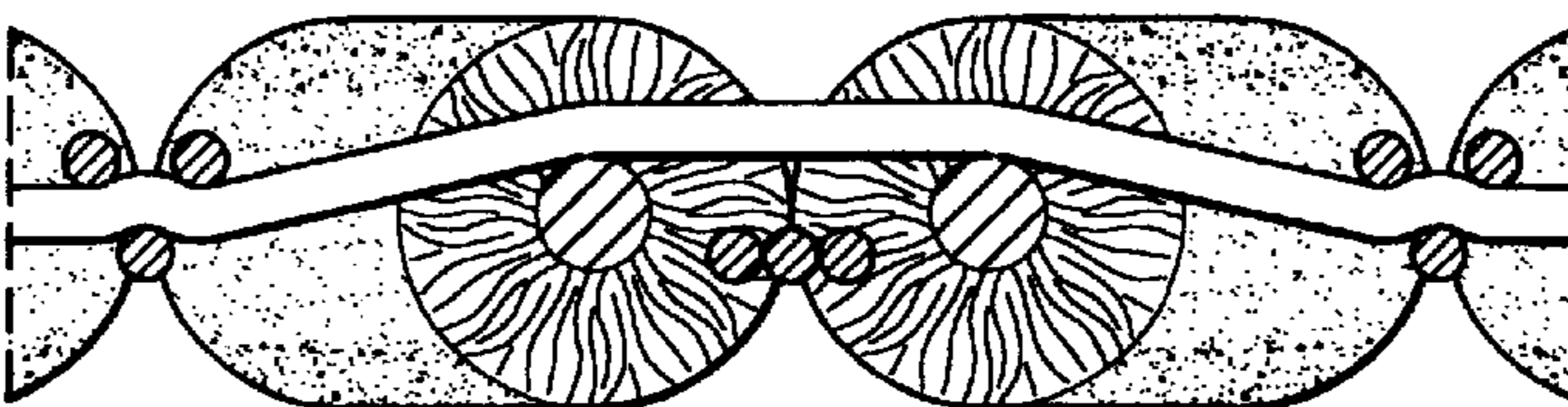
*FIG. -4-*



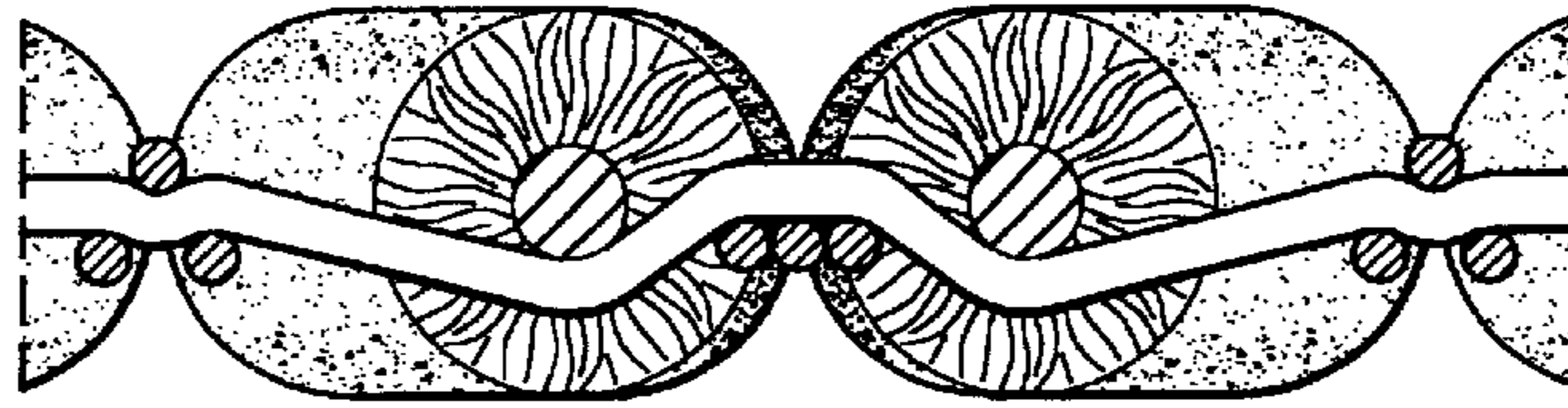
*FIG. -5-*



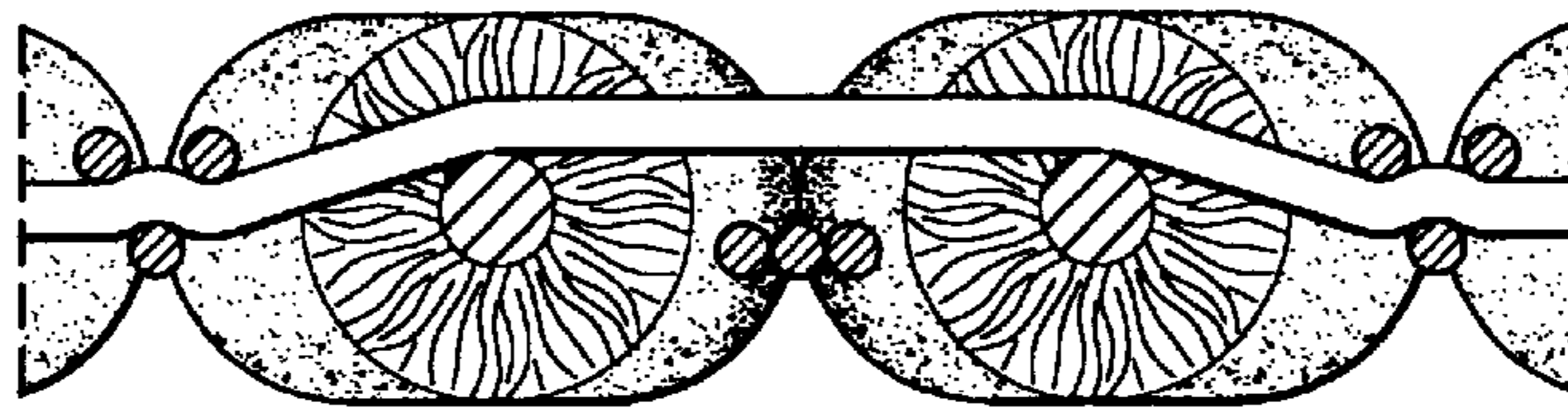
*FIG. -6-*



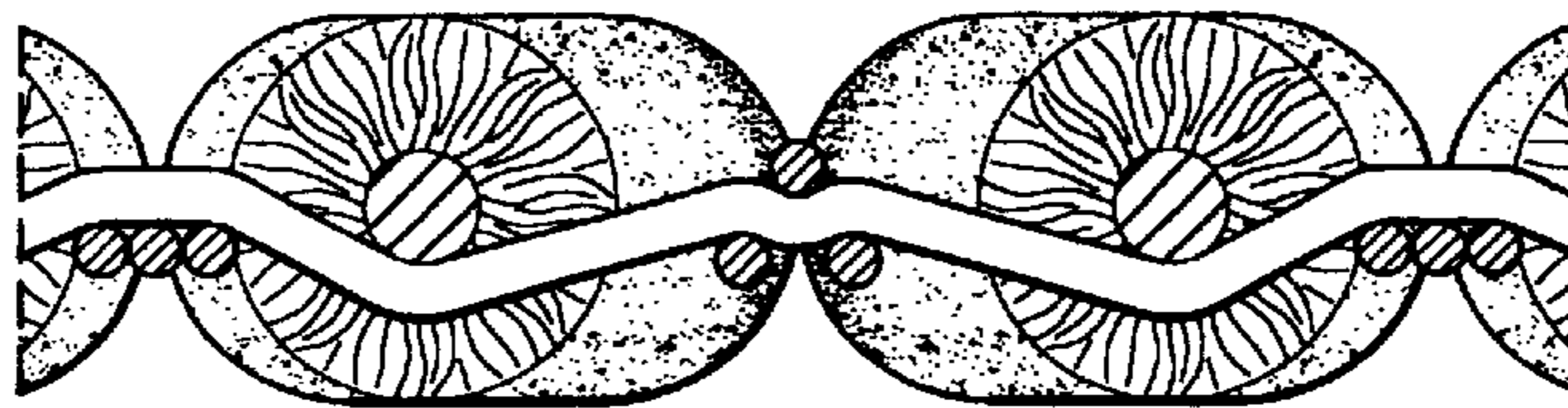
*FIG. -7-*



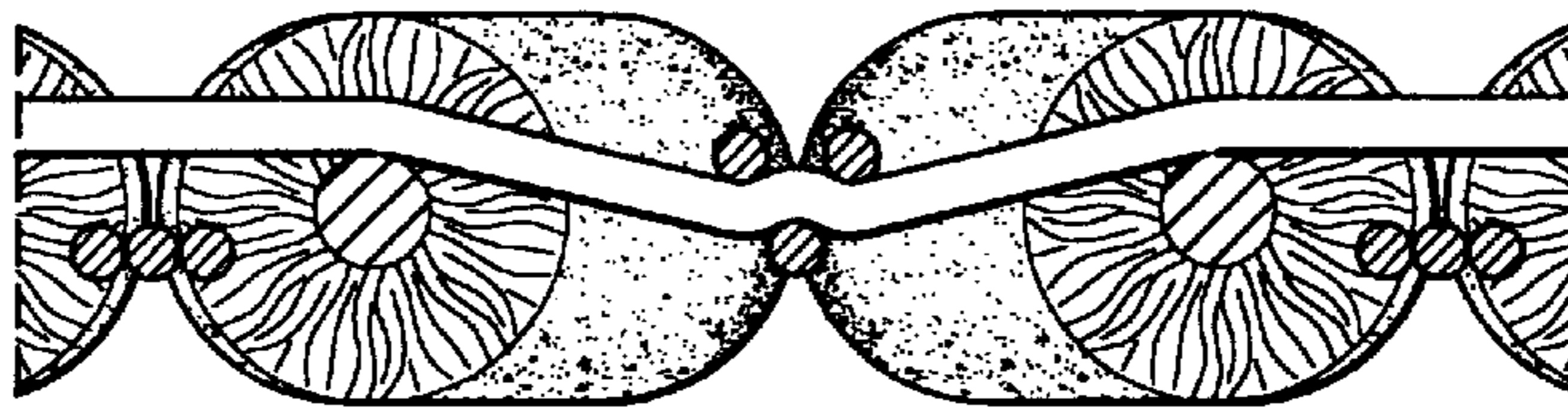
*FIG. -8-*



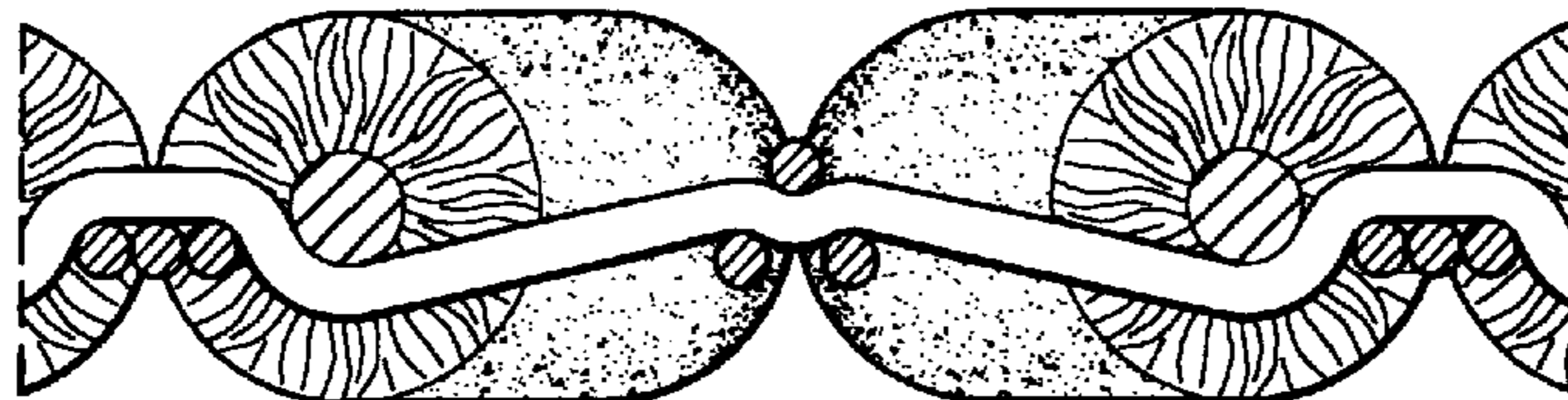
*FIG. -9-*



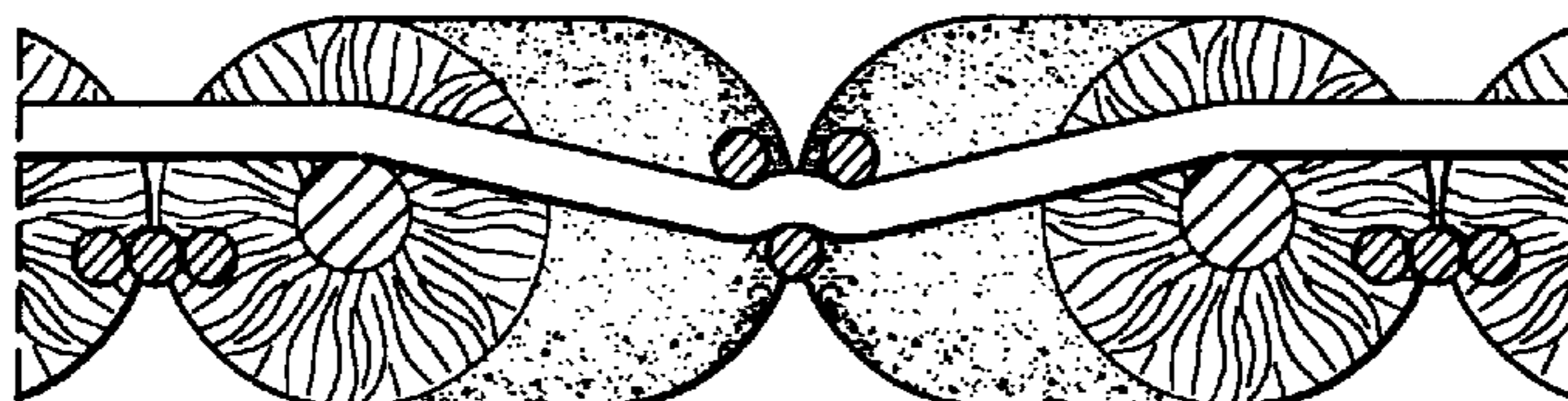
*FIG. -10-*



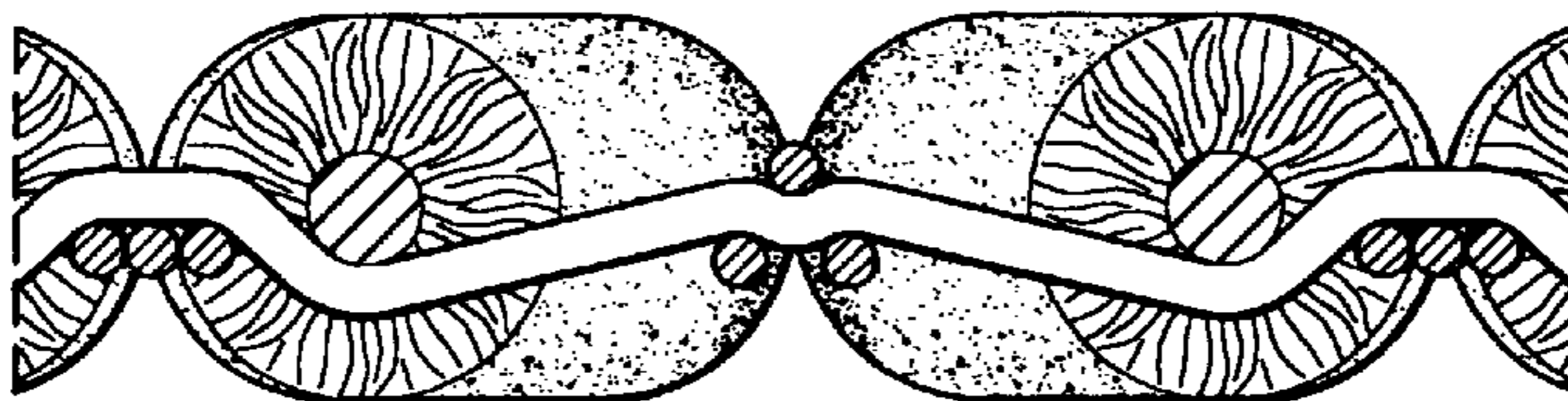
*FIG. -11-*



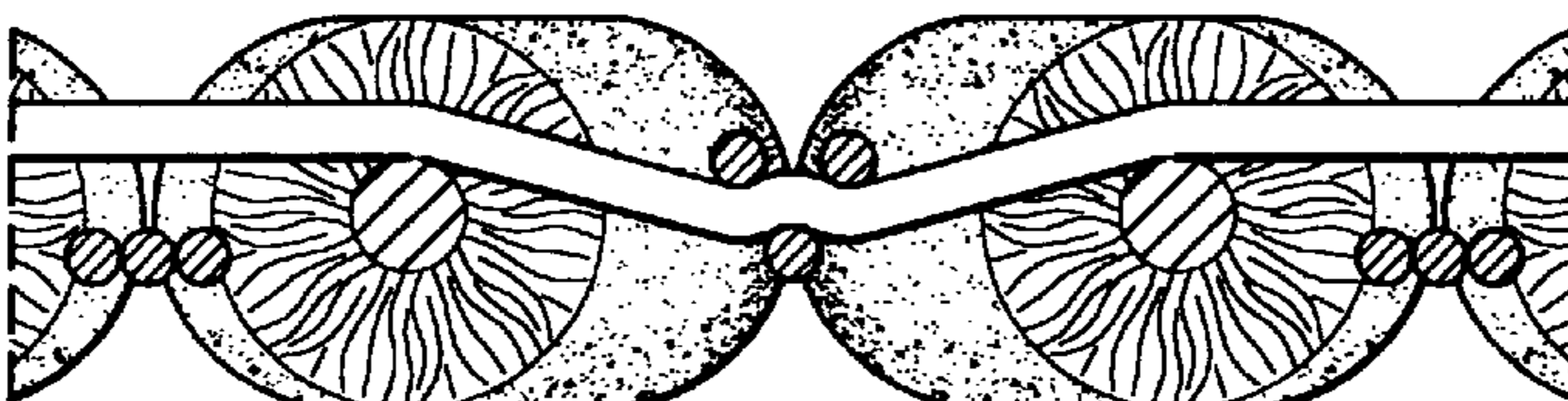
*FIG. -12-*



*FIG. -13-*



*FIG. -14-*



*FIG. -15-*