



US00D476145S

(12) **United States Design Patent**  
**Adams et al.**

(10) **Patent No.:** **US D476,145 S**

(45) **Date of Patent:** **\*\* Jun. 24, 2003**

(54) **FOOTWEAR UPPER**

(75) Inventors: **Fiona J. Adams**, Santa Barbara, CA (US); **Sean O'Shea**, Rockland, MA (US)

(73) Assignee: **Global Brand Marketing, Inc.**, Santa Barbara, CA (US)

(\*\*) Term: **14 Years**

(21) Appl. No.: **29/174,763**

(22) Filed: **Jan. 24, 2003**

(51) **LOC (7) Cl.** ..... **02-99**

(52) **U.S. Cl.** ..... **D2/969**

(58) **Field of Search** ..... D2/896, 902, 907, D2/934, 937, 938, 942-945, 946, 969, 972-974; 36/45, 50.1, 51, 77 M, 77 R, 83, 88, 113, 114, 126-130

(56) **References Cited**

**U.S. PATENT DOCUMENTS**

D94,240 S	*	1/1935	Sauges	.....	D2/937
D95,415 S	*	4/1935	Goldberg	.....	D2/937
D96,687 S		8/1935	Lutz		
D98,750 S	*	3/1936	Audino	.....	D2/937
D106,547 S	*	10/1937	Sutton	.....	D2/942
D108,474 S	*	2/1938	Elkin	.....	D2/942
D110,238 S	*	6/1938	Benjamin	.....	D2/938
D116,598 S	*	9/1939	Pick	.....	D2/973
D133,273 S	*	8/1942	Julianelli et al.	.....	D2/942
D140,573 S		3/1945	Sandler		

(List continued on next page.)

*Primary Examiner*—Dominic Simone

(74) *Attorney, Agent, or Firm*—Jeffer, Mangels, Butler & Marmaro

(57) **CLAIM**

The ornamental design for a footwear upper, as shown and described.

**DESCRIPTION**

FIG. 1 is a perspective view of a preferred embodiment of a footwear upper showing our new design;

FIG. 2 is a top plan view thereof;

FIG. 3 is a right side elevational view thereof;

FIG. 4 is a left side elevational view thereof;

FIG. 5 is a front elevational view thereof;

FIG. 6 is a rear elevational view thereof;

FIG. 7 is a bottom view thereof;

FIG. 8 is a perspective view of a first alternative embodiment of the footwear upper;

FIG. 9 is a top plan view of a first alternative embodiment of the footwear upper;

FIG. 10 is a right side elevational view of a first alternative embodiment of the footwear upper;

FIG. 11 is a left side elevational view of a first alternative embodiment of the footwear upper;

FIG. 12 is a front elevational view of the first alternative embodiment of the footwear upper;

FIG. 13 is a rear elevational view of the first alternative embodiment of the footwear upper;

FIG. 14 is a bottom view of the first alternative embodiment of the footwear upper;

FIG. 15 is a perspective view of a second alternative embodiment of the footwear upper;

FIG. 16 is a top plan view of a second alternative embodiment of the footwear upper;

FIG. 17 is a right side elevational view of a second alternative embodiment of the footwear upper;

FIG. 18 is a left side elevational view of a second alternative embodiment of the footwear upper;

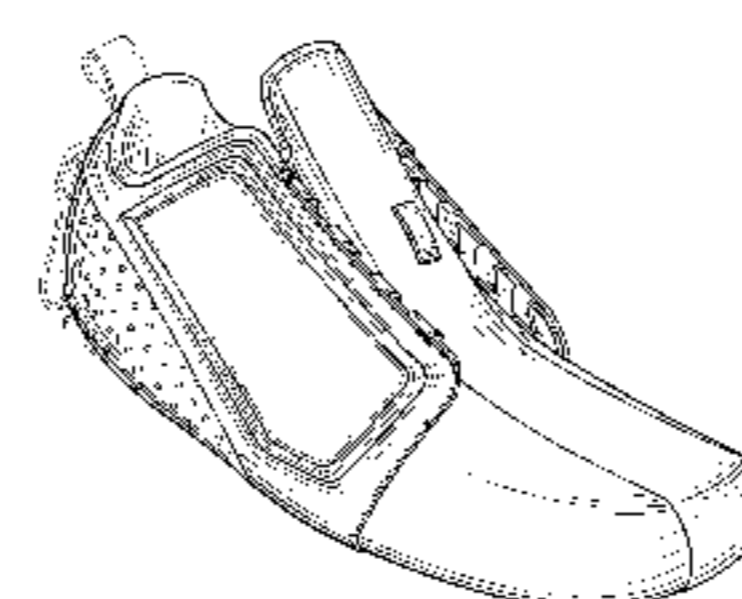
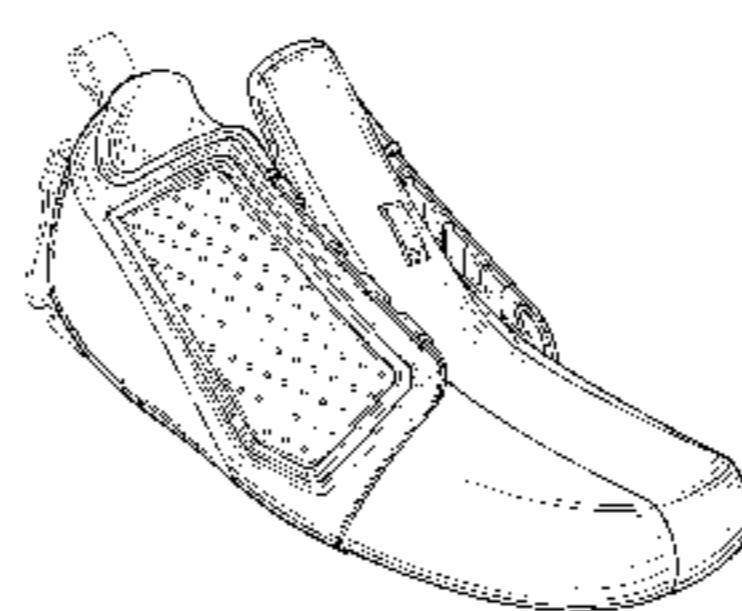
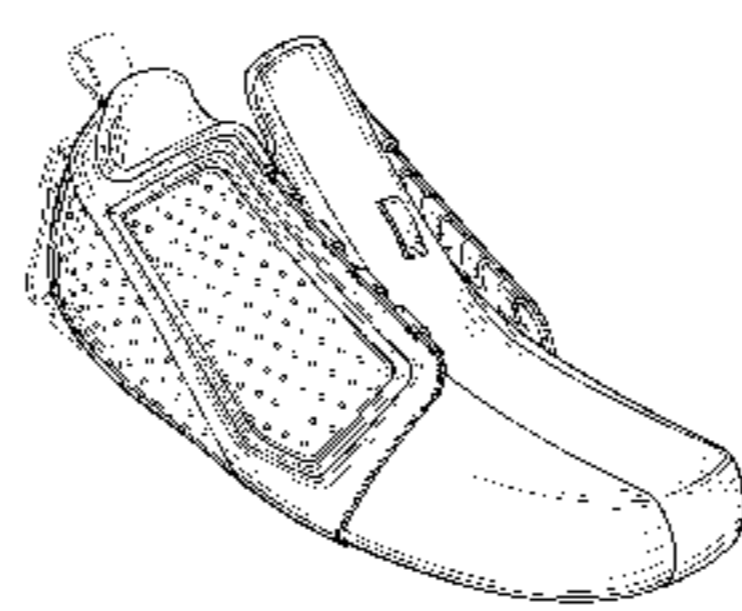
FIG. 19 is a front elevational view of a second alternative embodiment of the footwear upper;

FIG. 20 is a rear elevational view of a second alternative embodiment of the footwear upper; and,

FIG. 21 is a bottom view of a second alternative embodiment of the footwear upper.

The broken line showing the upper in the figures is for illustrative purposes only and forms no part of the claimed design.

**1 Claim, 12 Drawing Sheets**



# US D476,145 S

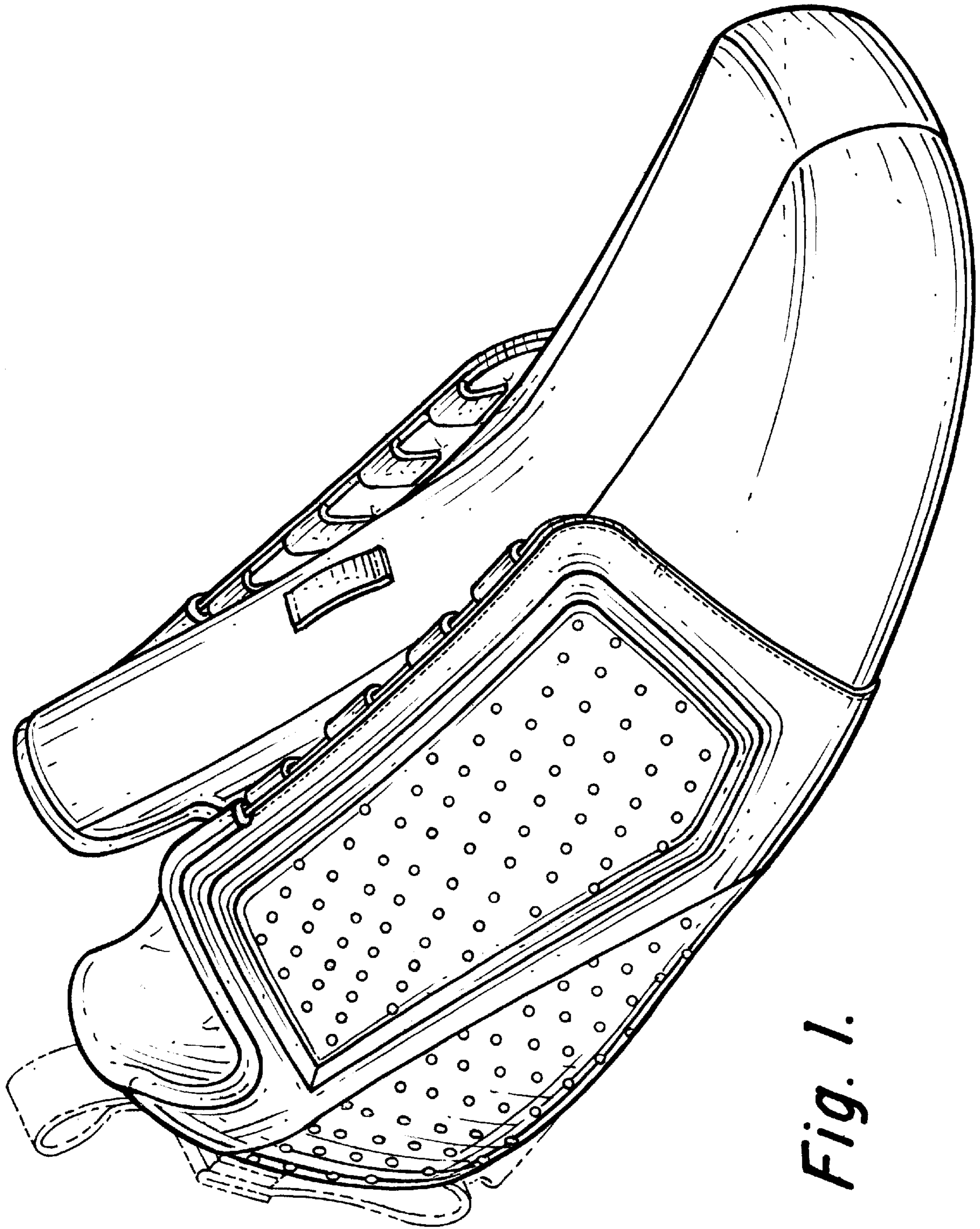
Page 2

---

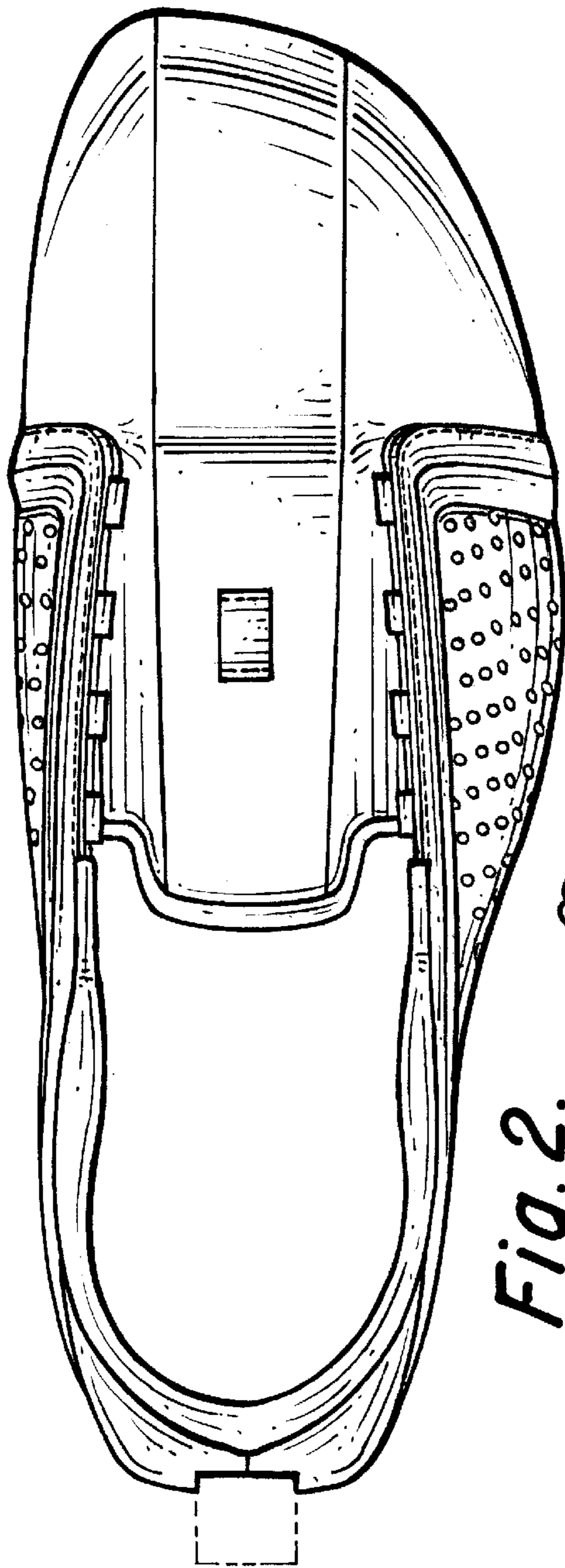
## U.S. PATENT DOCUMENTS

D226,882 S	*	5/1973	Powers	.....	D2/907	D391,070 S	*	2/1998	Ford	.....	D2/972
D229,251 S	*	11/1973	Askew	.....	D2/907	D401,391 S	*	11/1998	Genuin	.....	D2/906
D261,446 S	*	10/1981	Schmohl	.....	D2/907	D413,718 S	*	9/1999	Lupo	.....	D2/972
D348,765 S	*	7/1994	Lozano	.....	D2/970	D434,551 S		12/2000	Snyder		
D357,574 S		4/1995	Morris			D447,618 S	*	9/2001	Matis et al.	.....	D2/969
D366,951 S	*	2/1996	Ho	.....	D2/907	D448,148 S		9/2001	Matis		

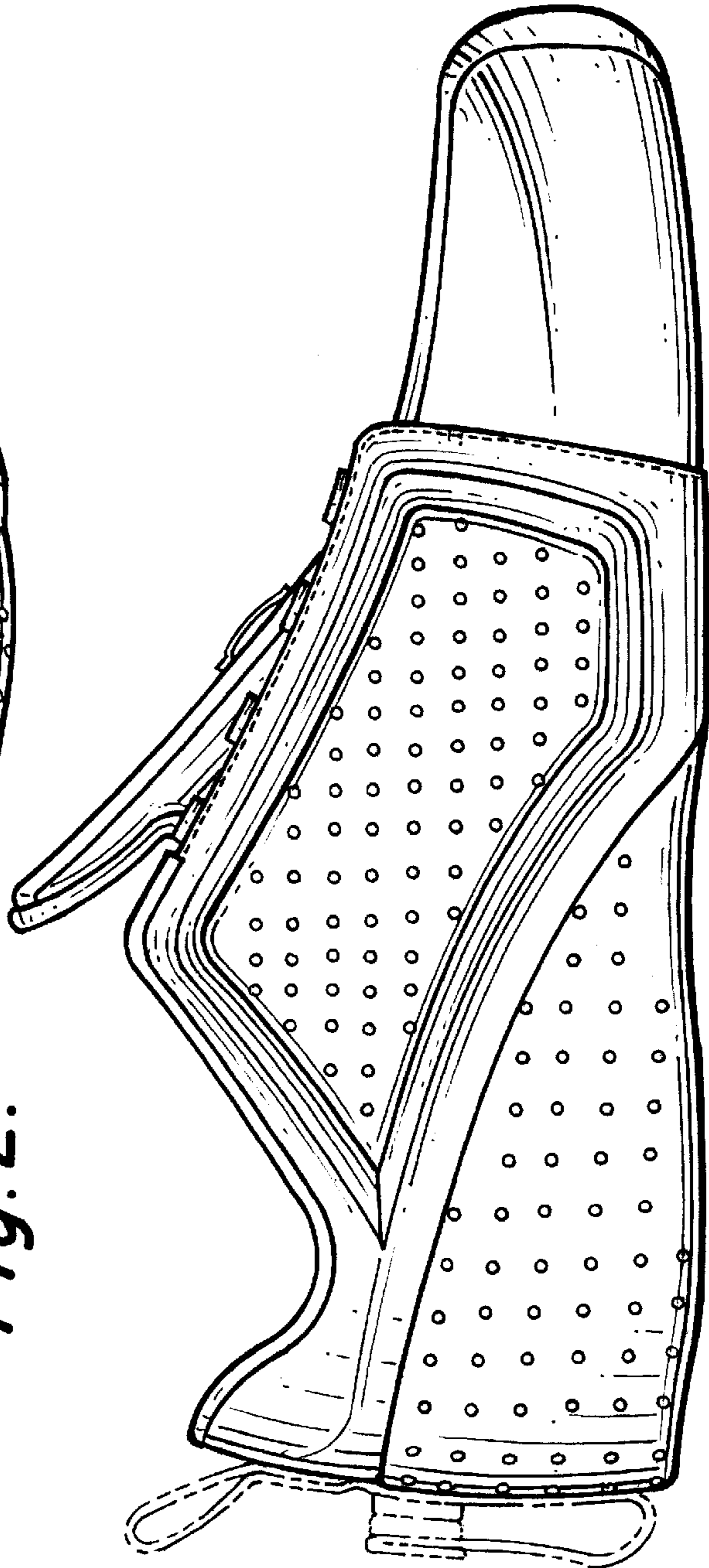
\* cited by examiner



*Fig. 1.*



*Fig. 2.*



*Fig. 3.*

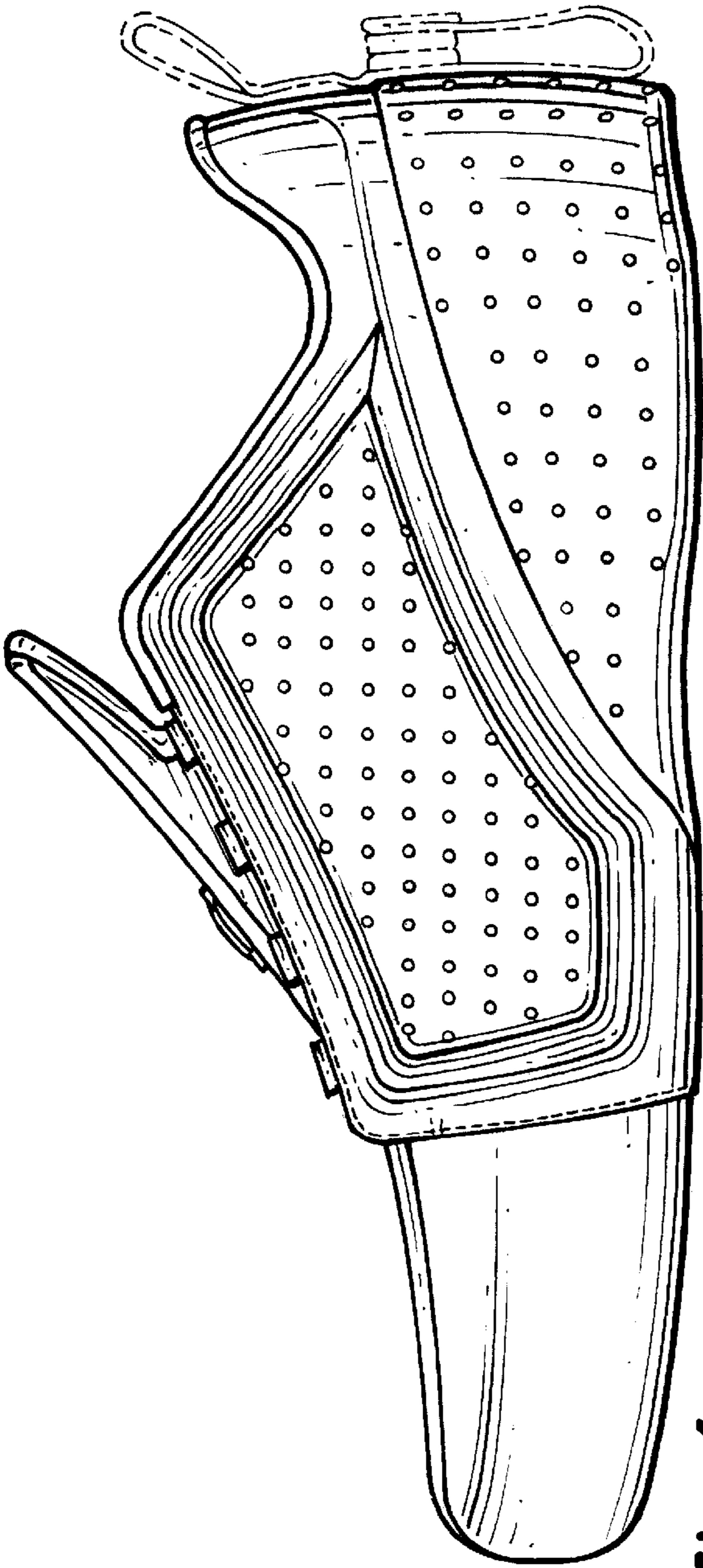


Fig. 4.

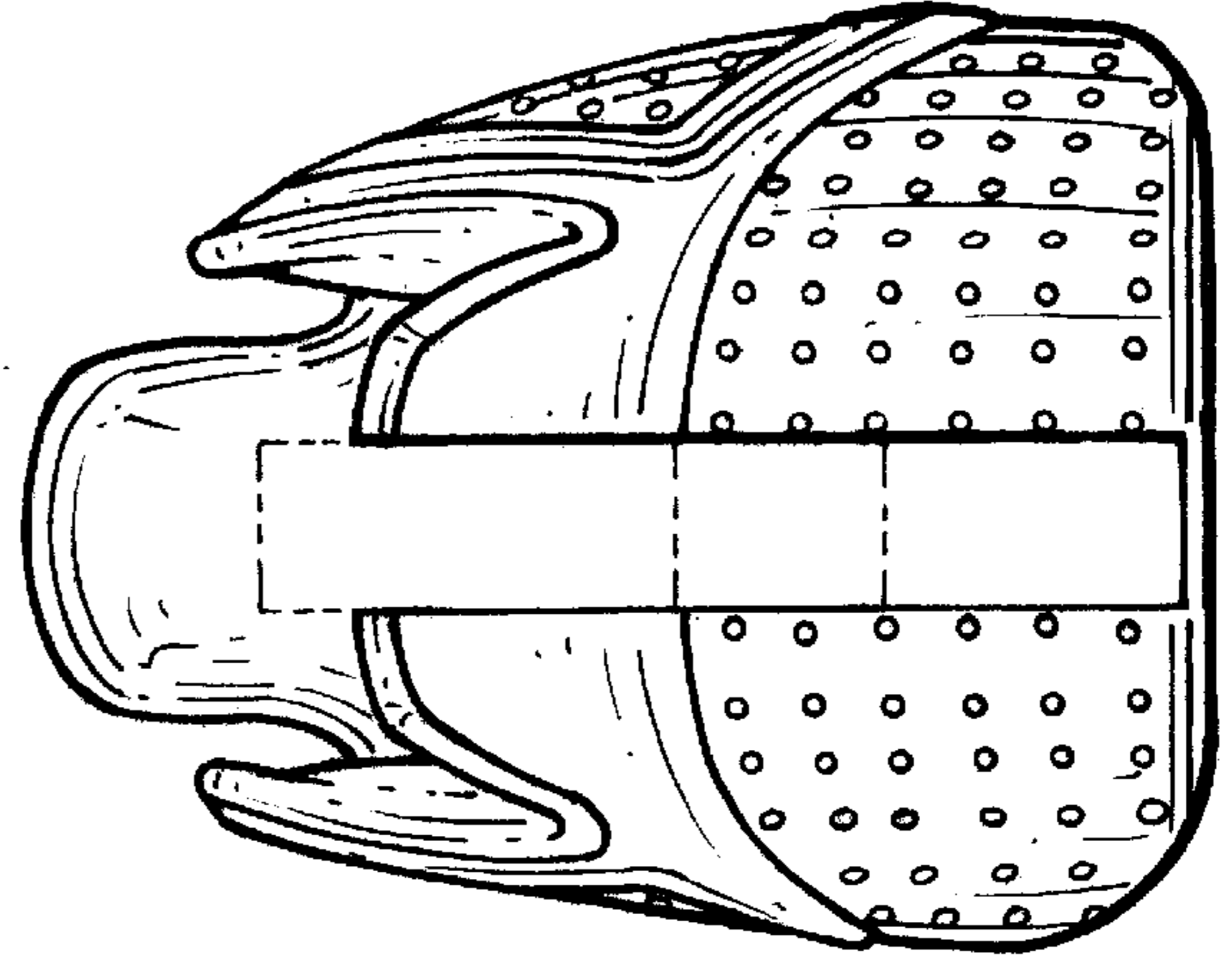


Fig. 6.

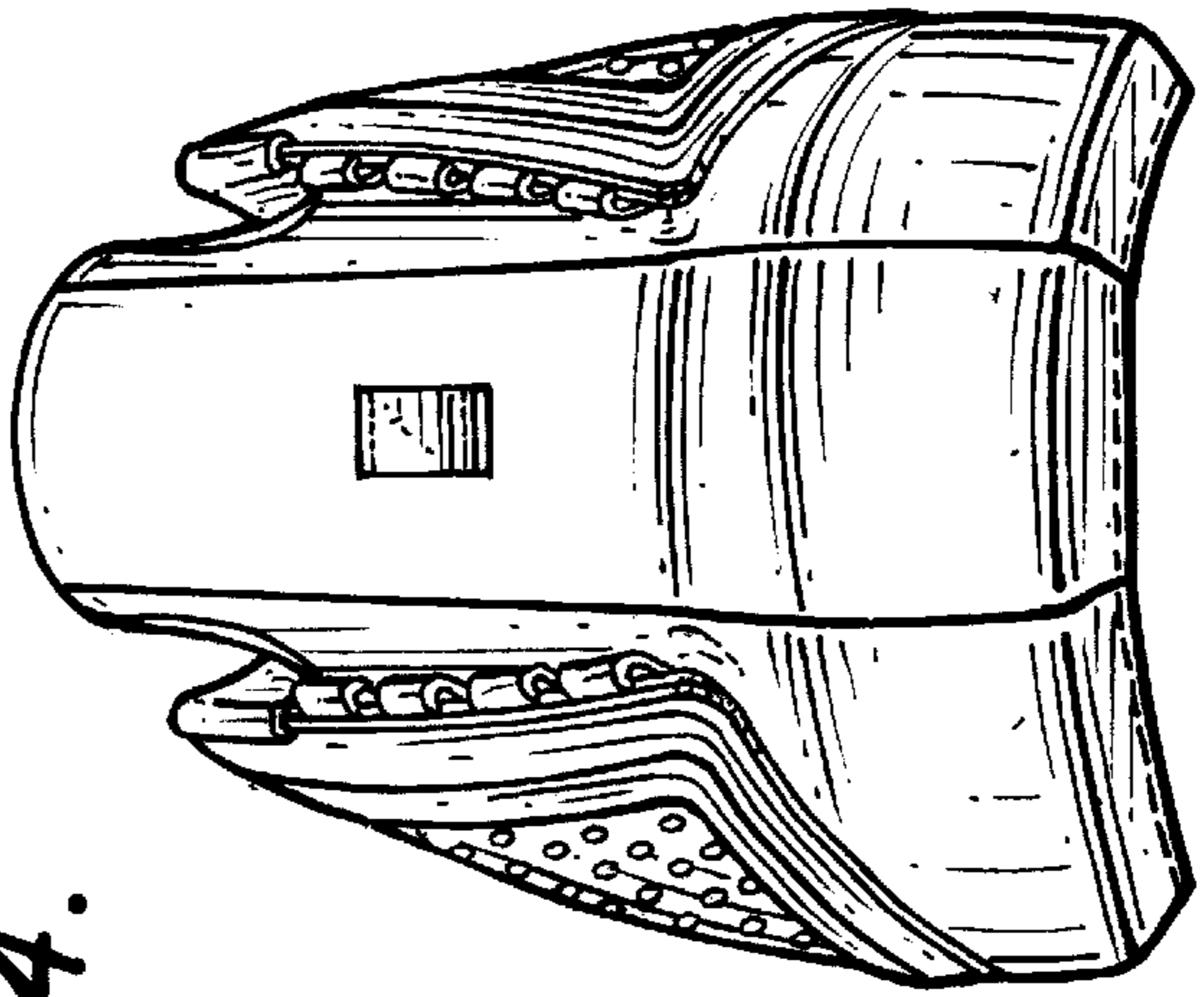
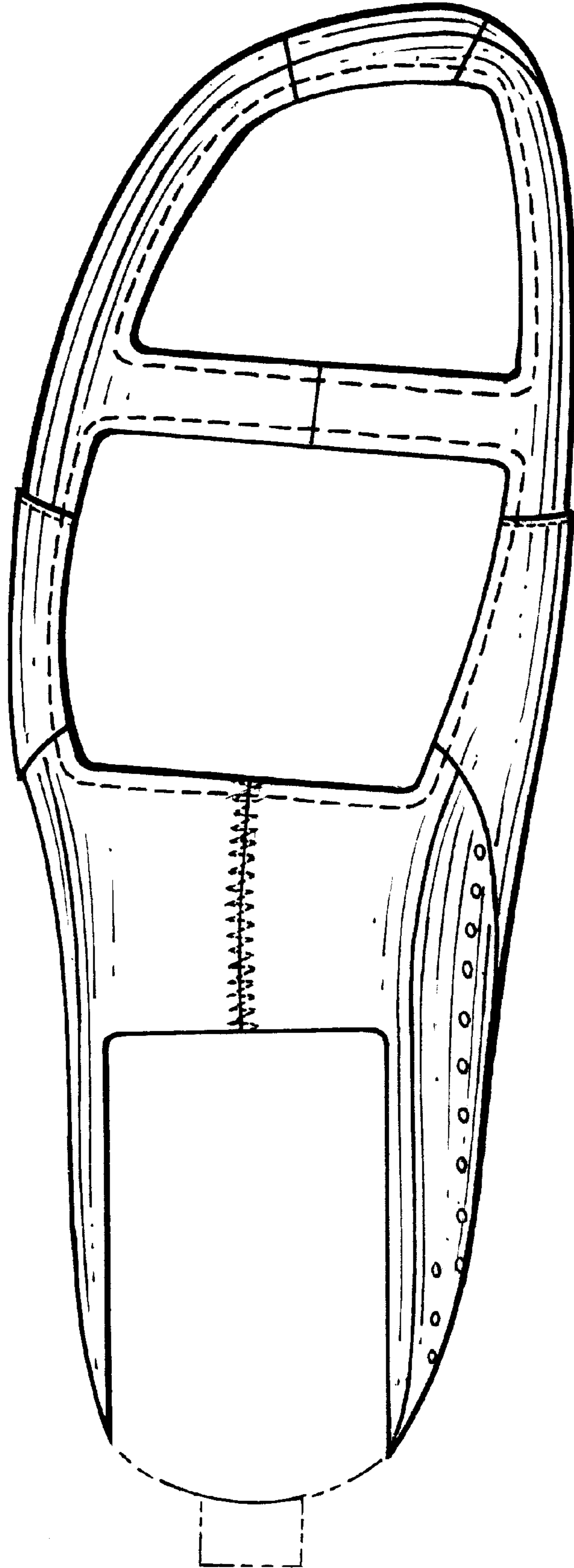
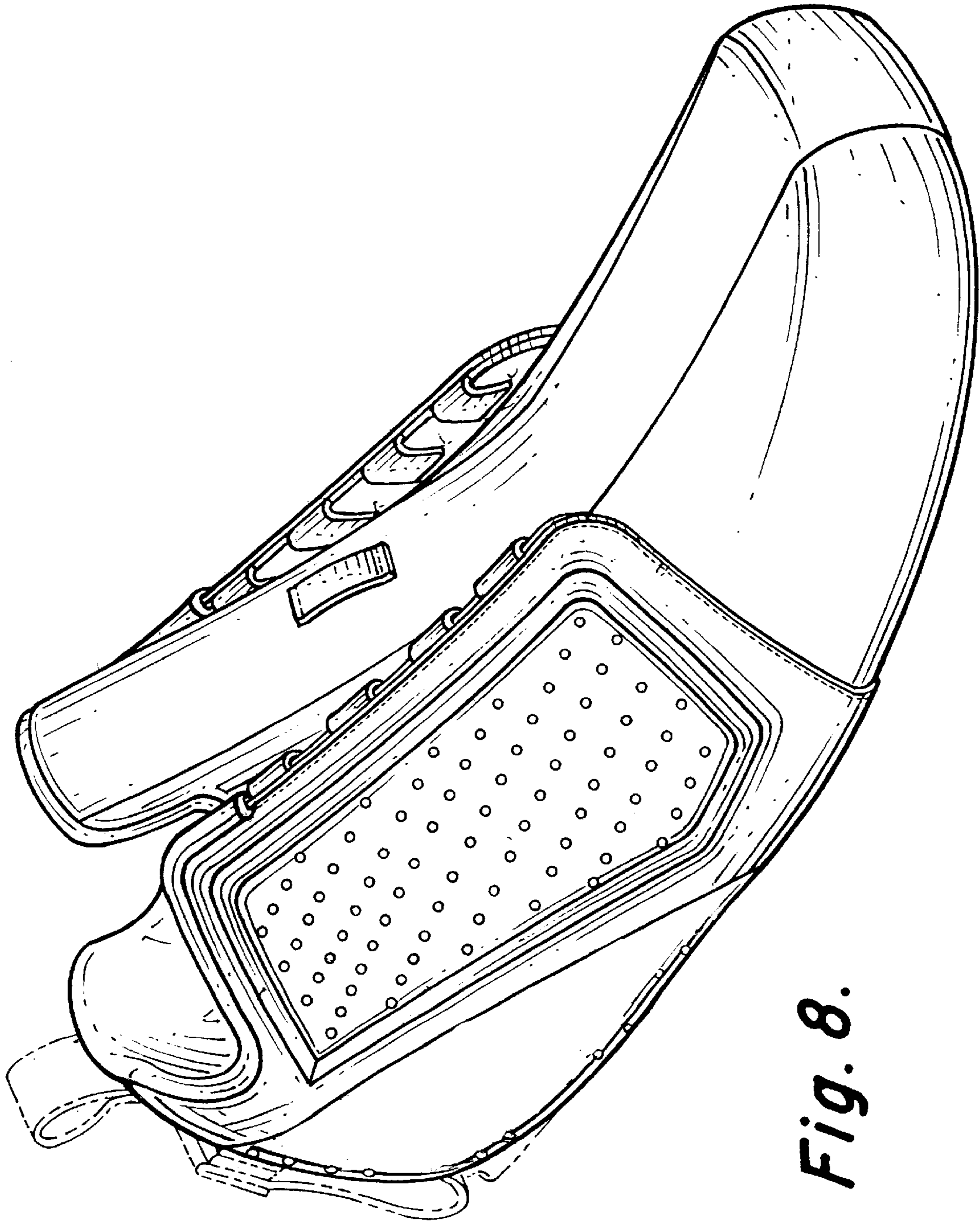


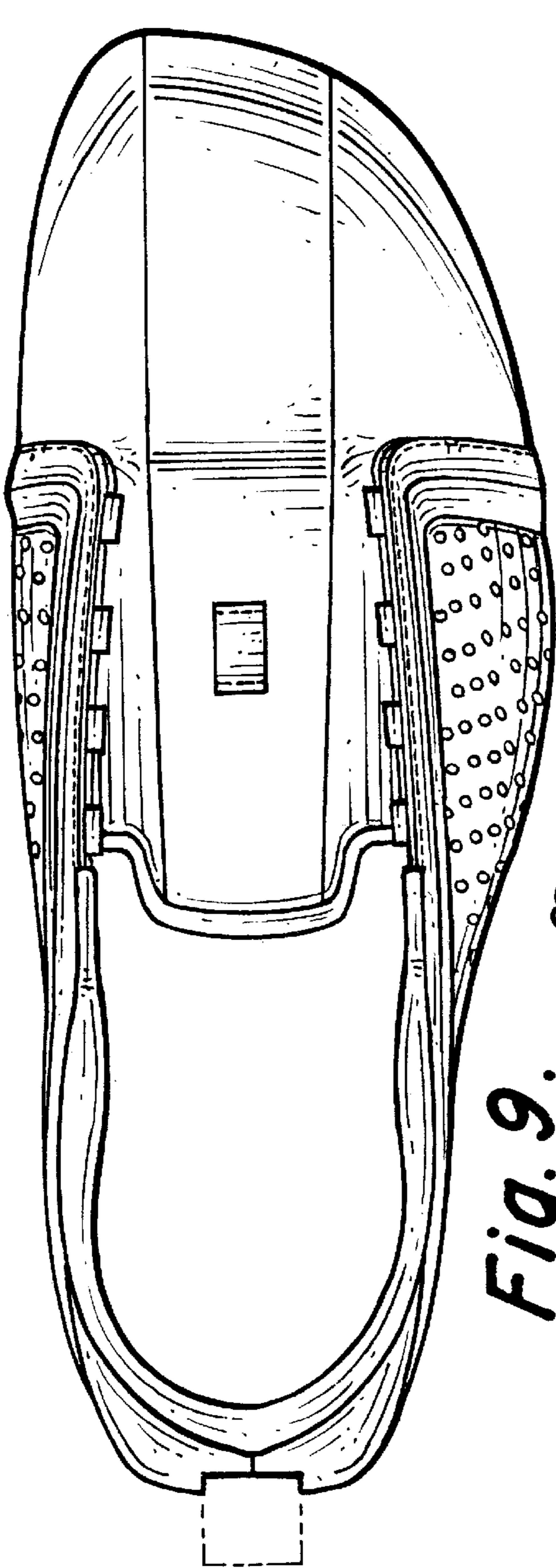
Fig. 5.



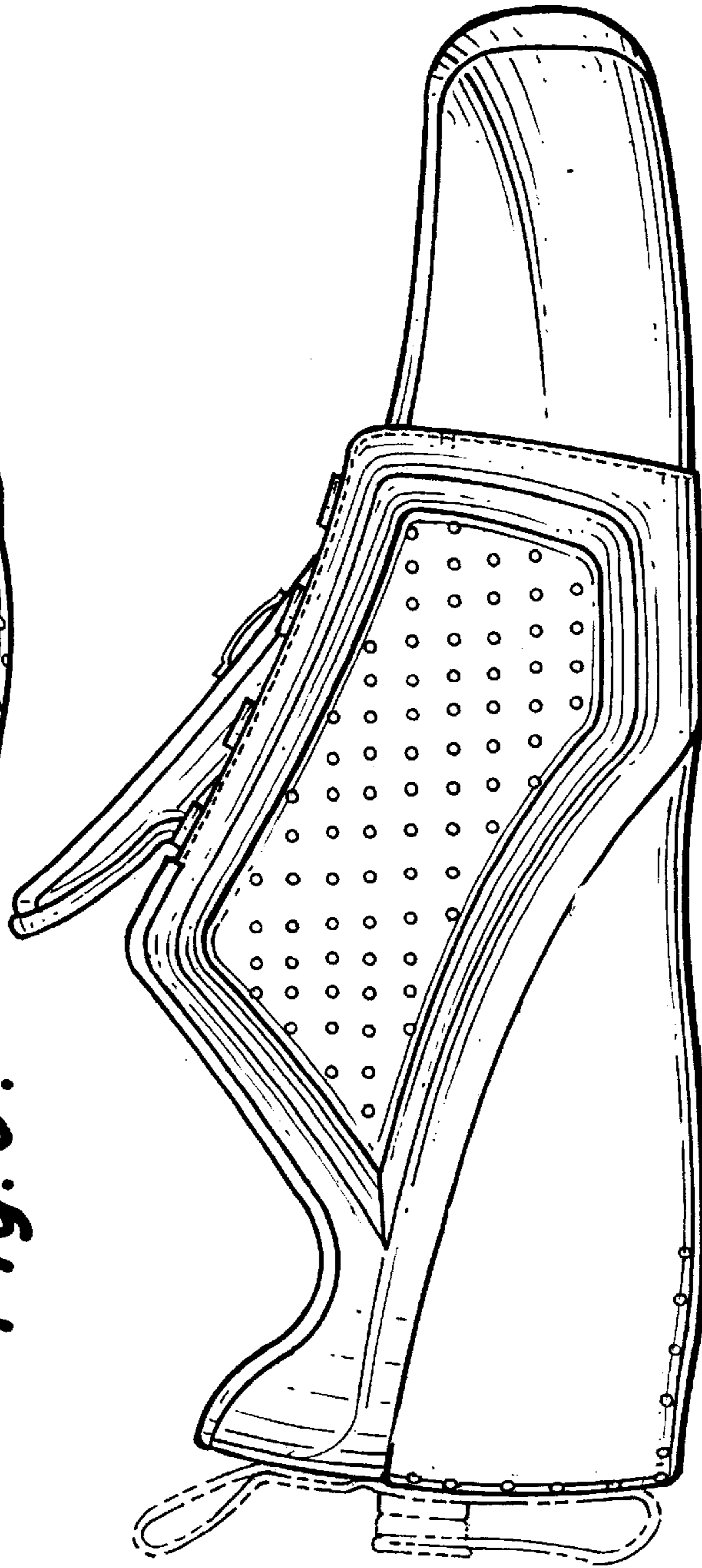
*Fig. 7.*



*Fig. 8.*

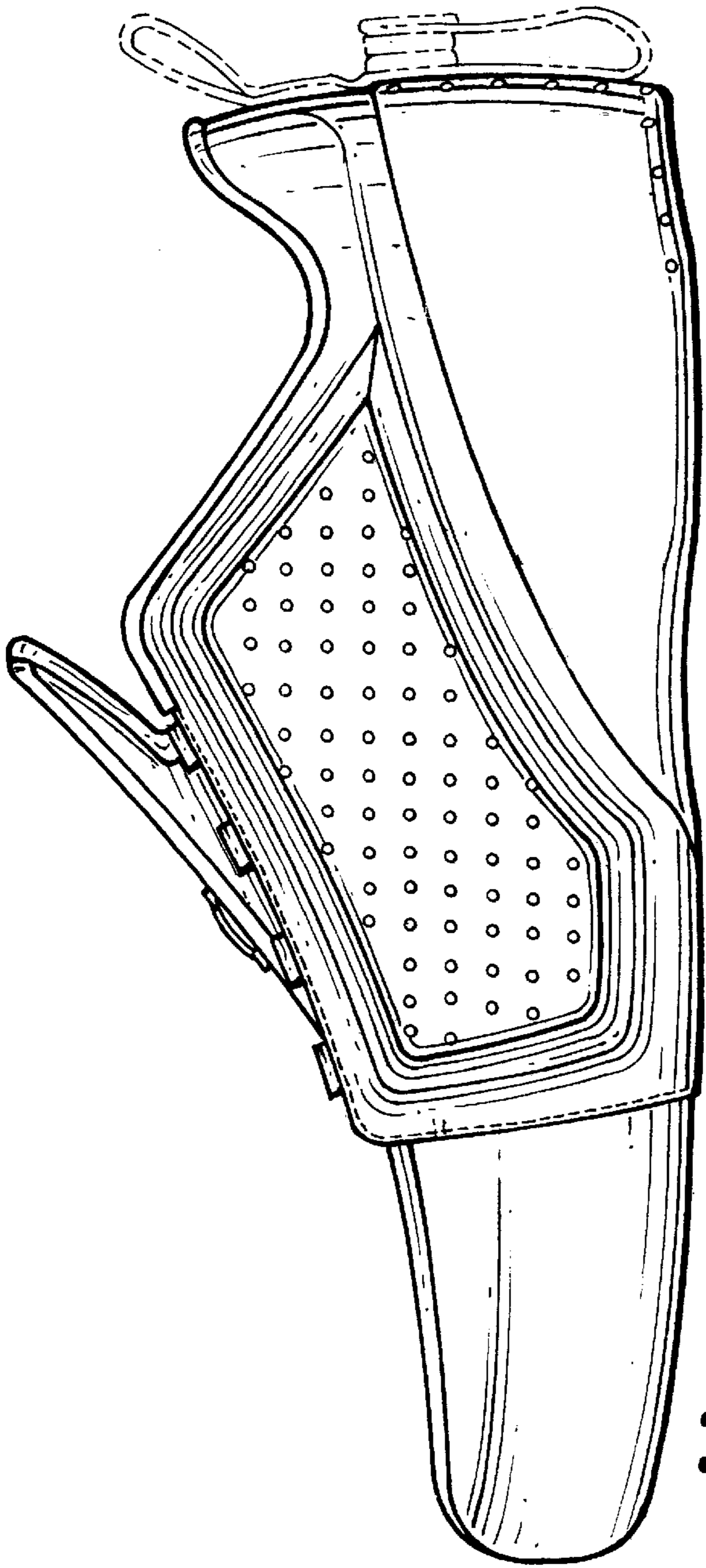


*Fig. 9.*

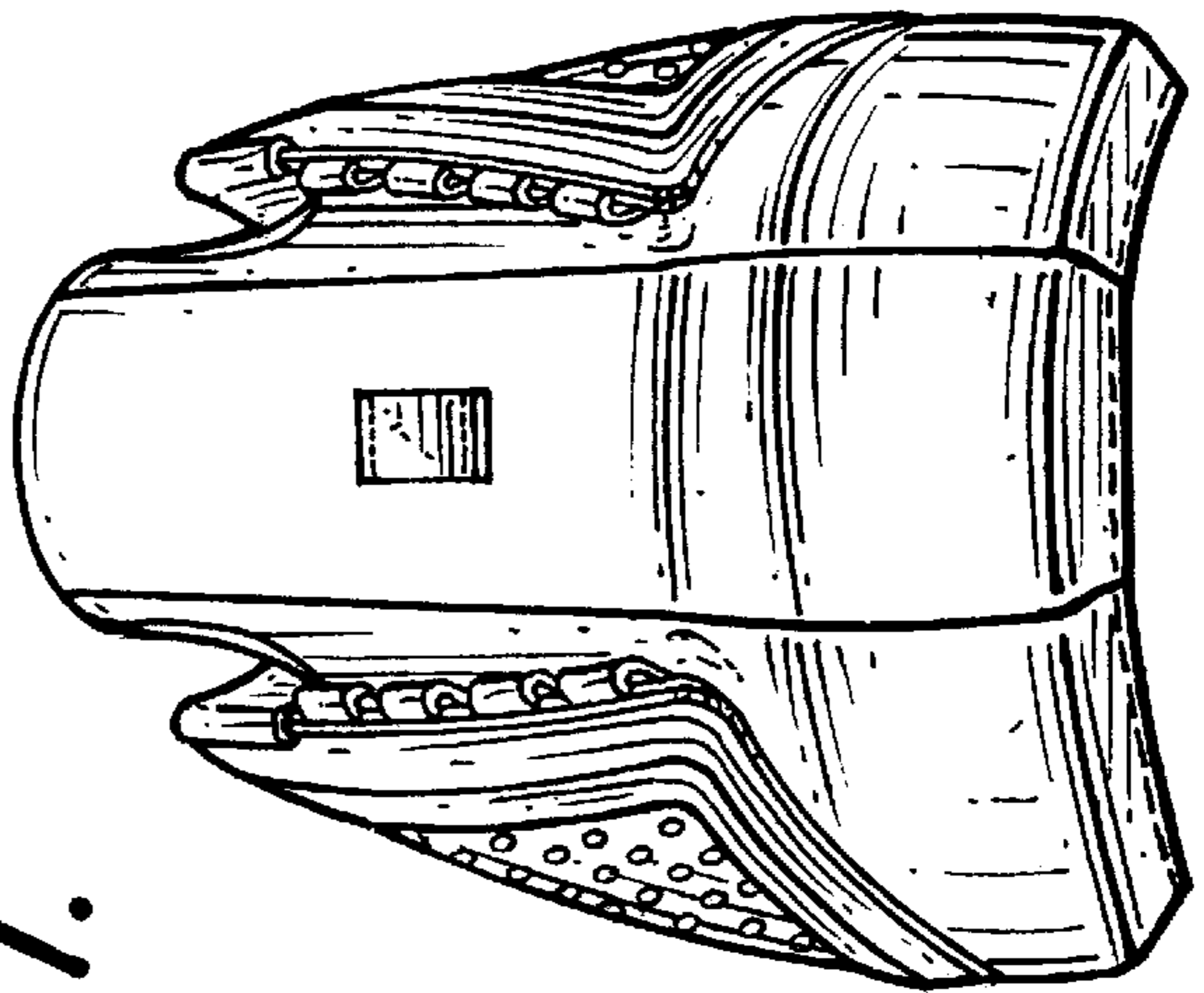


*Fig. 10.*

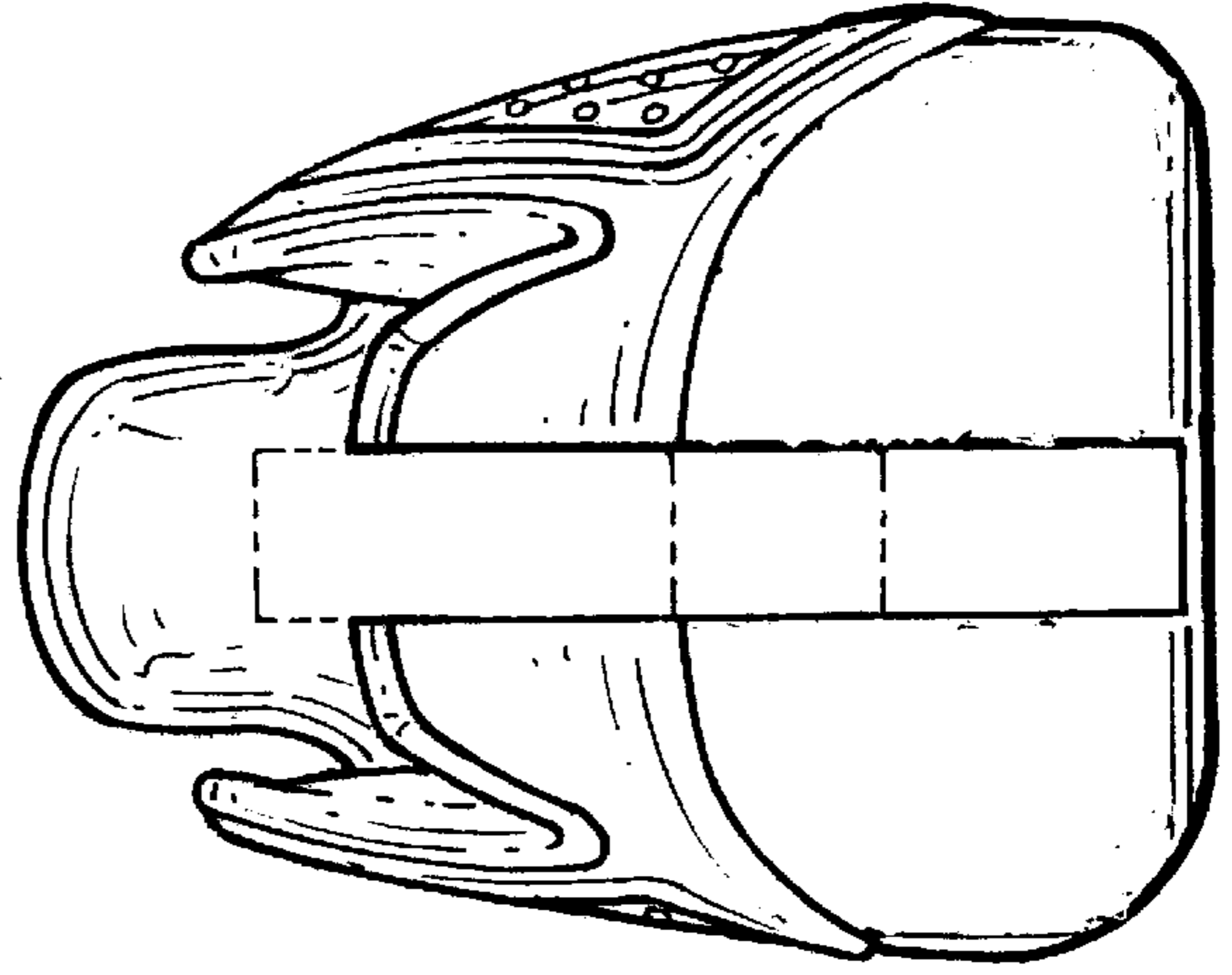




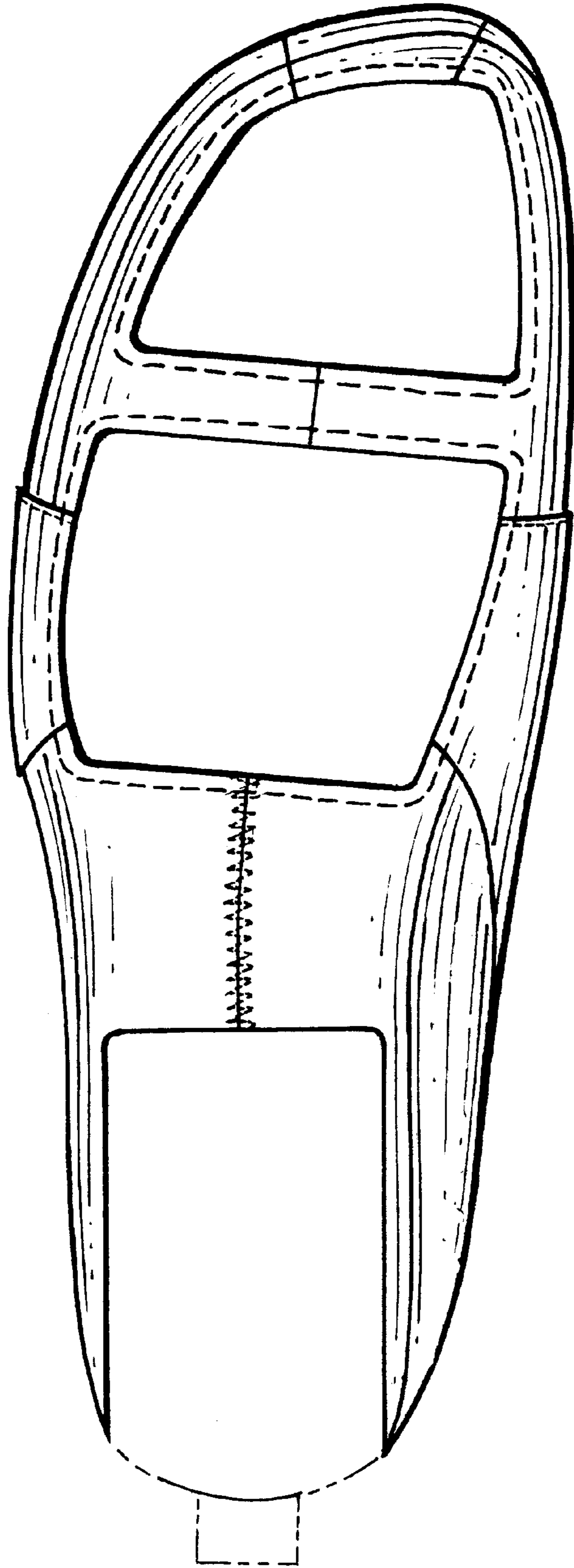
*Fig. 11.*



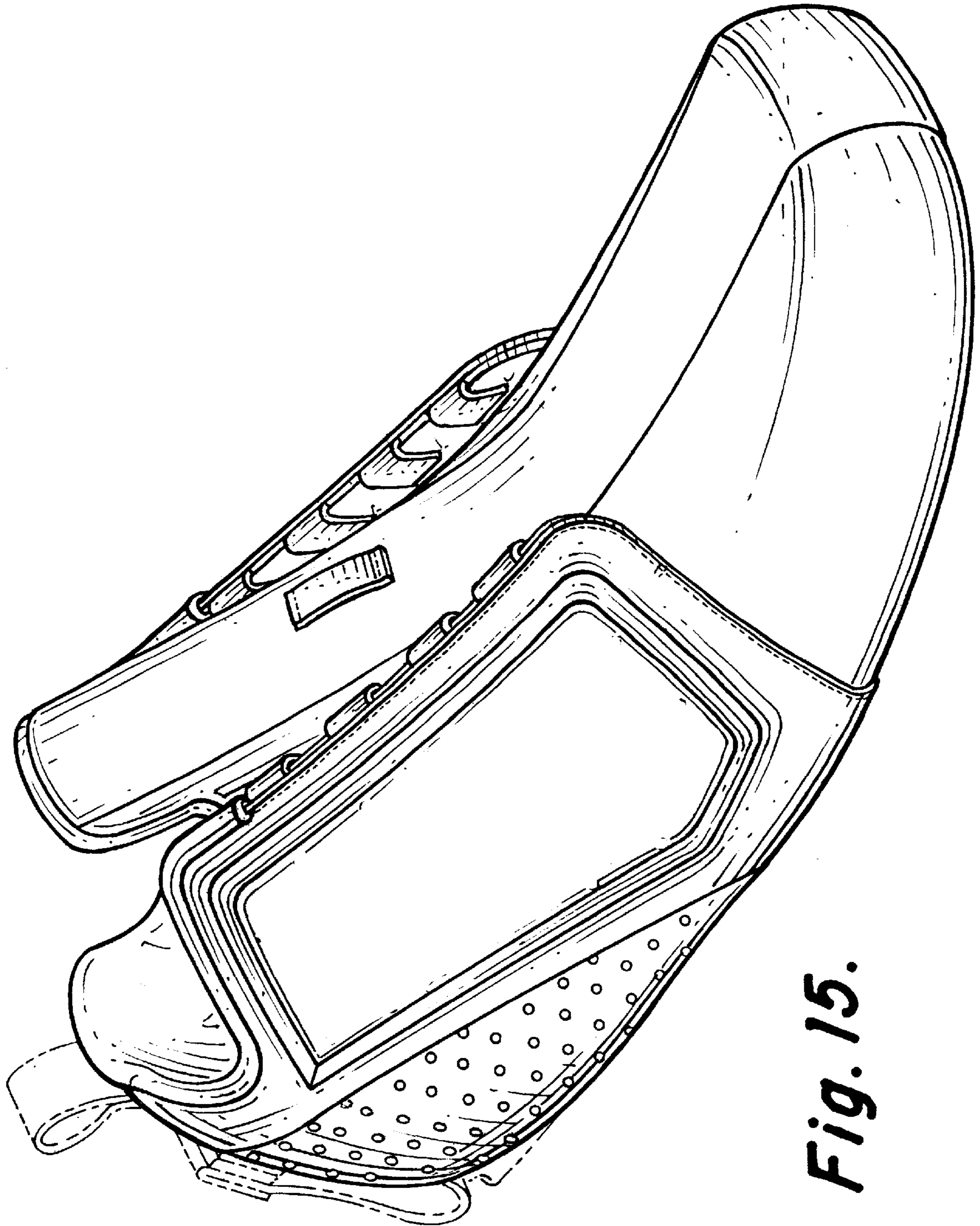
*Fig. 12.*



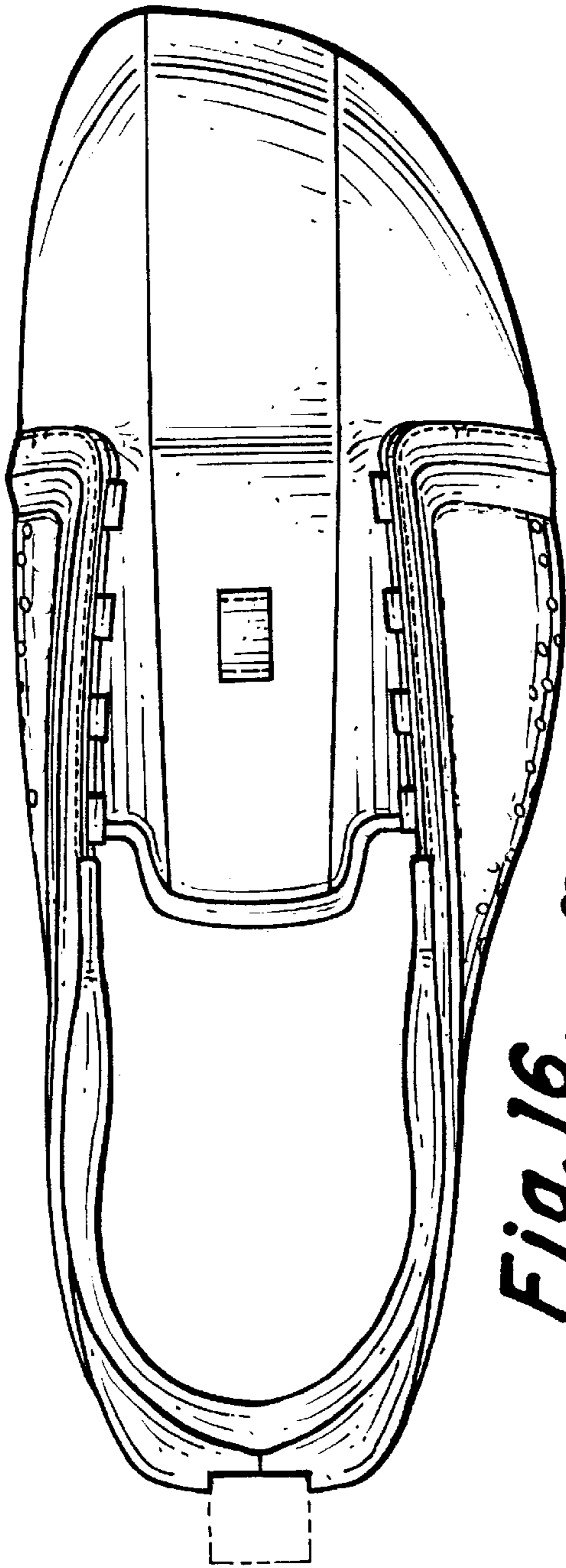
*Fig. 13.*



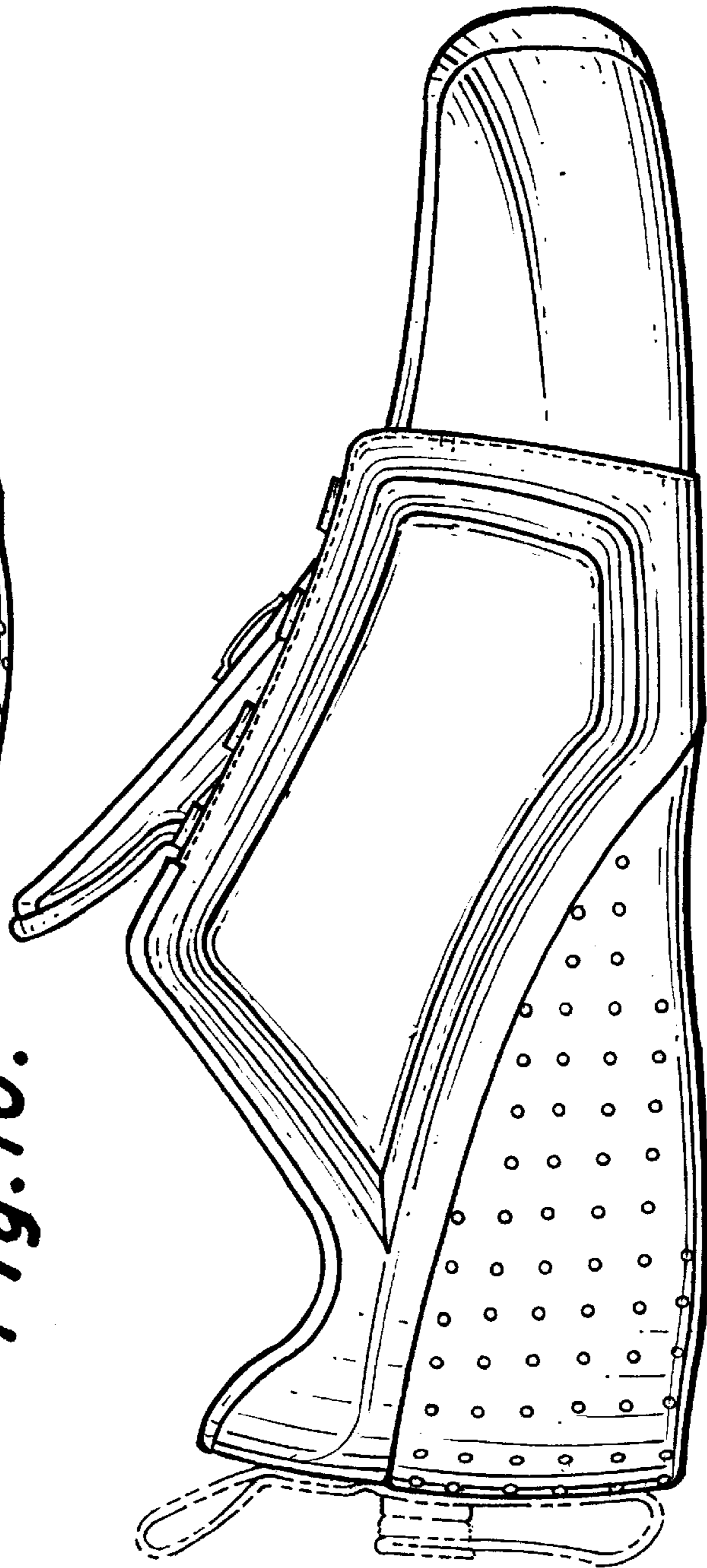
*Fig. 14.*



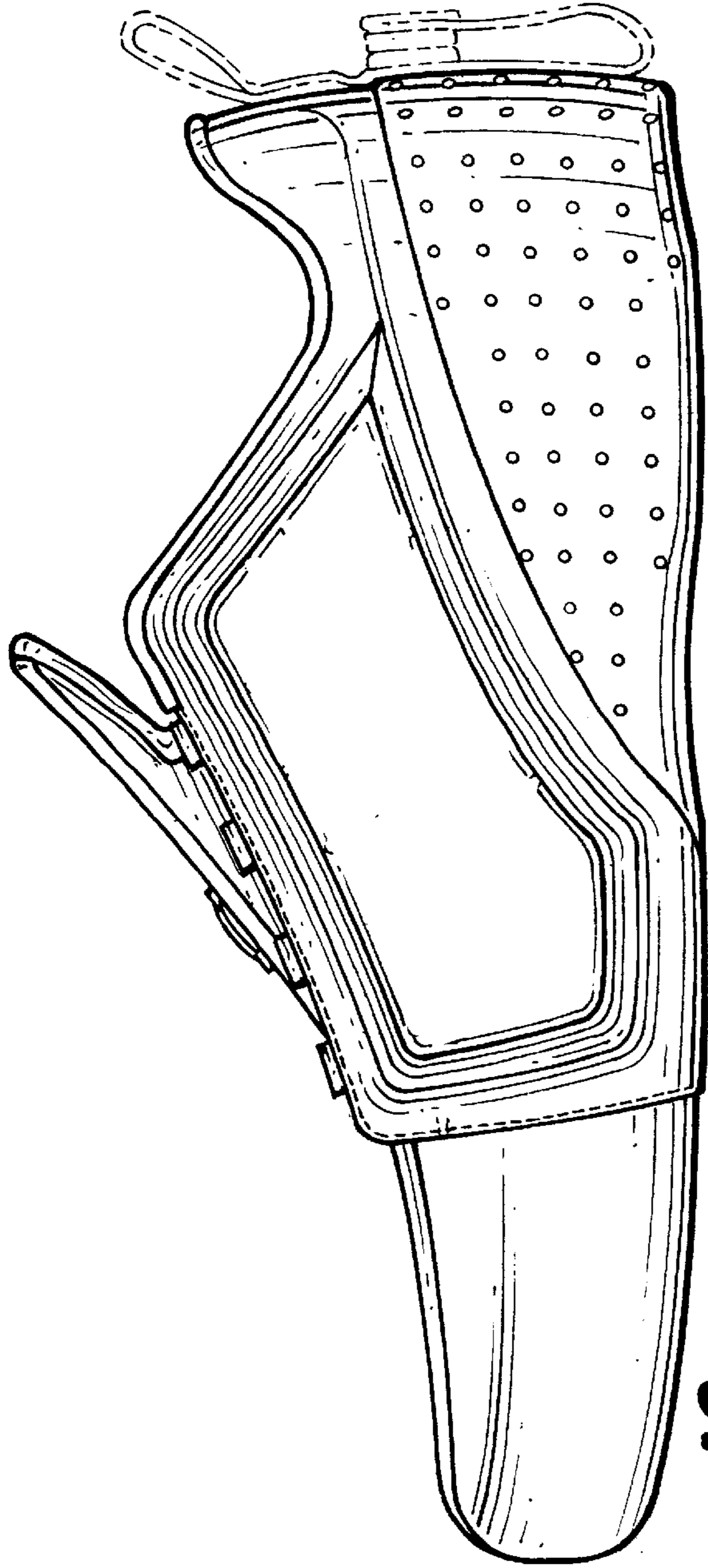
*Fig. 15.*



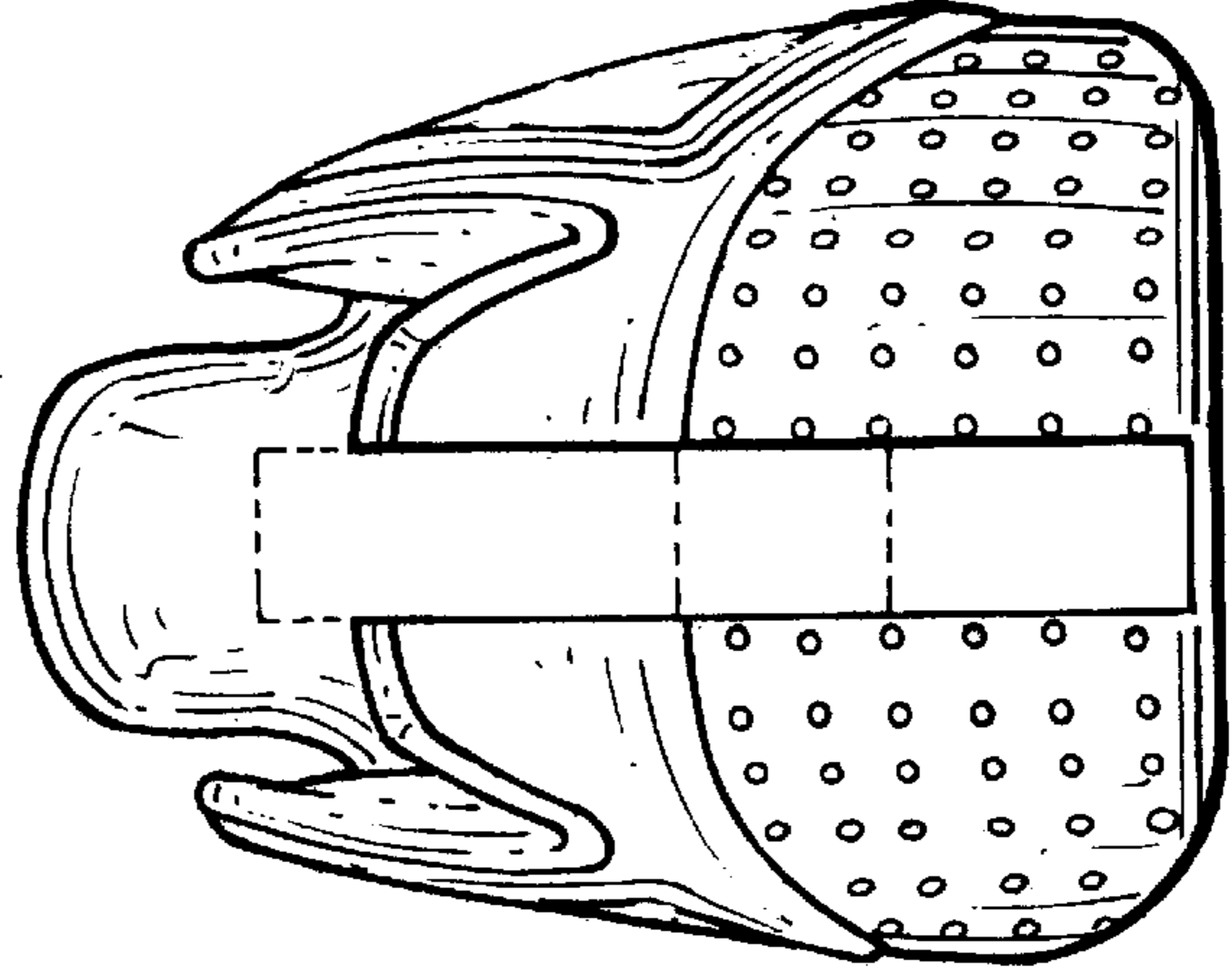
*Fig. 16.*



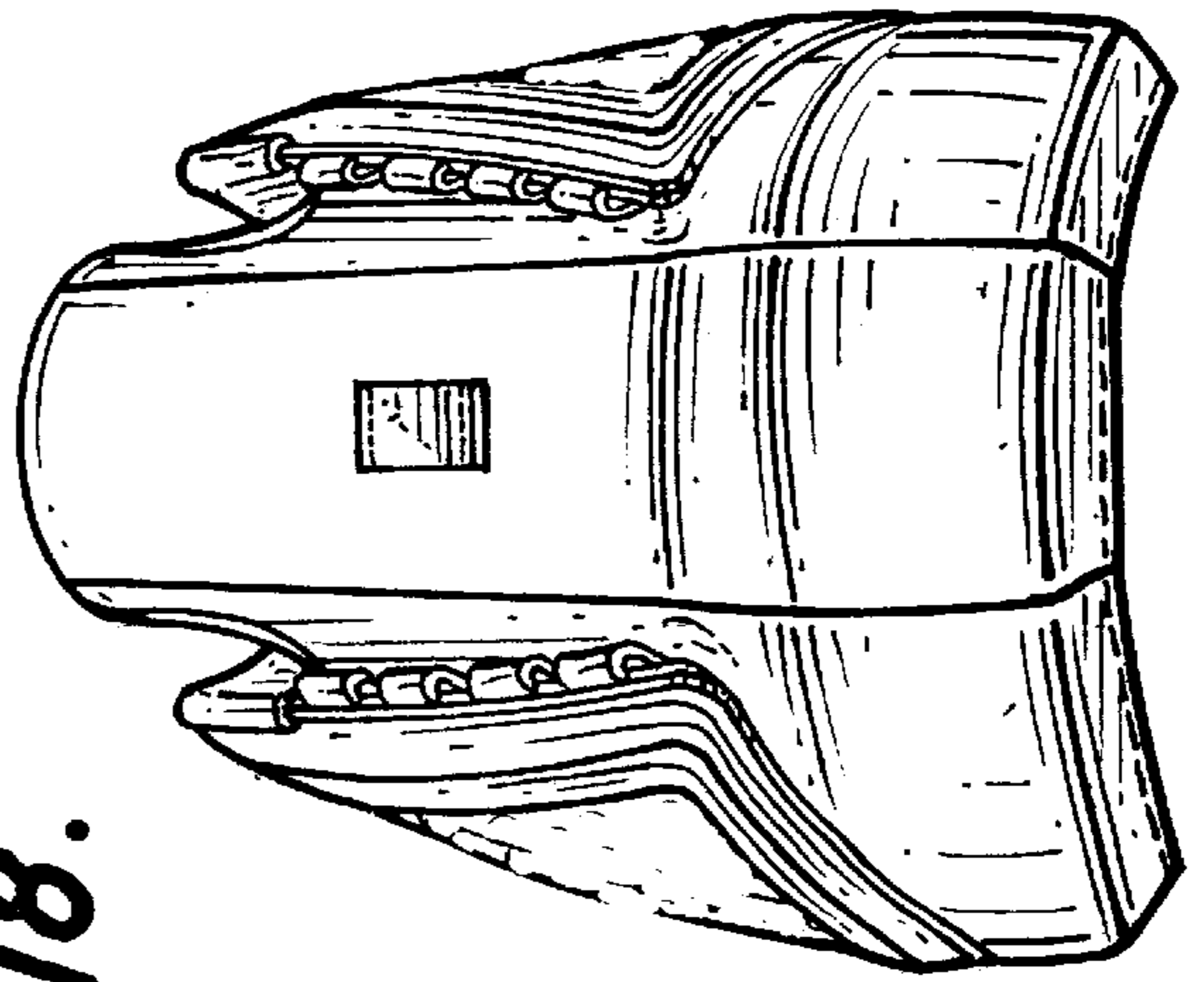
*Fig. 17.*



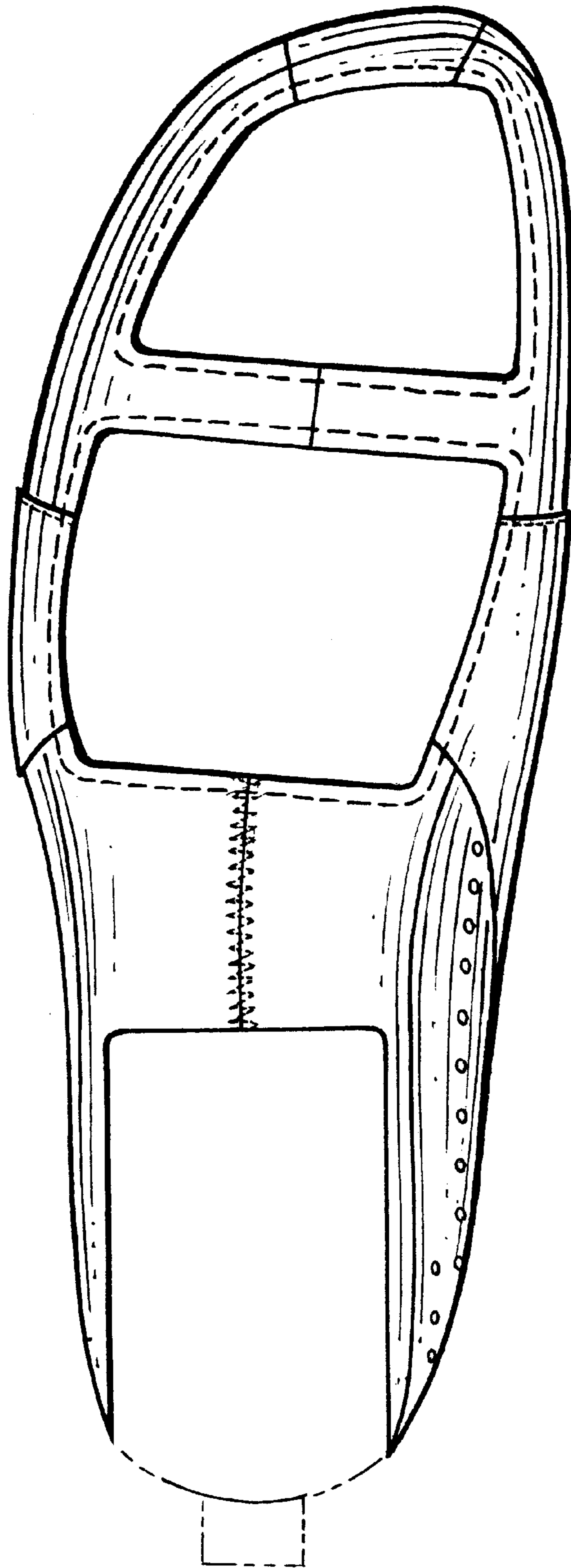
*Fig. 18.*



*Fig. 20.*



*Fig. 19.*



*Fig. 21.*