



US00D476137S

(12) **United States Design Patent**
McFarlane

(10) **Patent No.:** **US D476,137 S**

(45) **Date of Patent:** **** Jun. 24, 2003**

(54) **MEDICAL SCRUBS SET**

Primary Examiner—Doris Clark

(76) **Inventor:** **Hyacinth McFarlane**, 99-18 202ND St., Hollis, NY (US) 11423

(57) **CLAIM**

(**) **Term:** **14 Years**

The ornamental design for a medical scrubs set, as shown and described.

(21) **Appl. No.:** **29/147,234**

DESCRIPTION

(22) **Filed:** **Aug. 24, 2001**

(51) **LOC (7) Cl.** **02-02**

FIG. 1 is a front elevational view of the medical scrubs set of the present invention;

(52) **U.S. Cl.** **D2/728**

FIG. 2 is a rear elevational view of the medical scrubs set of FIG. 1;

(58) **Field of Search** D2/739, 728; 2/46, 2/51, 52, 114

FIG. 3 is a left side elevational view of the medical scrubs set of FIG. 1;

(56) **References Cited**

U.S. PATENT DOCUMENTS

2,642,576	A	6/1953	Kotkes	
4,737,995	A	* 4/1988	Wiley	2/114
4,791,681	A	12/1988	Dean	
D373,673	S	9/1996	Colling	
5,652,961	A	8/1997	Knight-Yurt	
5,799,330	A	9/1998	O'donoghue-Kitt	
5,862,525	A	1/1999	Tankersley et al.	
D408,117	S	* 4/1999	Wade	D2/728

FIG. 4 is a right side elevational view of the medical scrubs set of FIG. 1;

FIG. 5 is a top plan view of the medical scrubs set of FIG. 1; and,

FIG. 6 is a bottom plan view of the medical scrubs set of FIG. 1.

The broken lines illustrated throughout the medical scrubs set represent stitching.

* cited by examiner

1 Claim, 4 Drawing Sheets

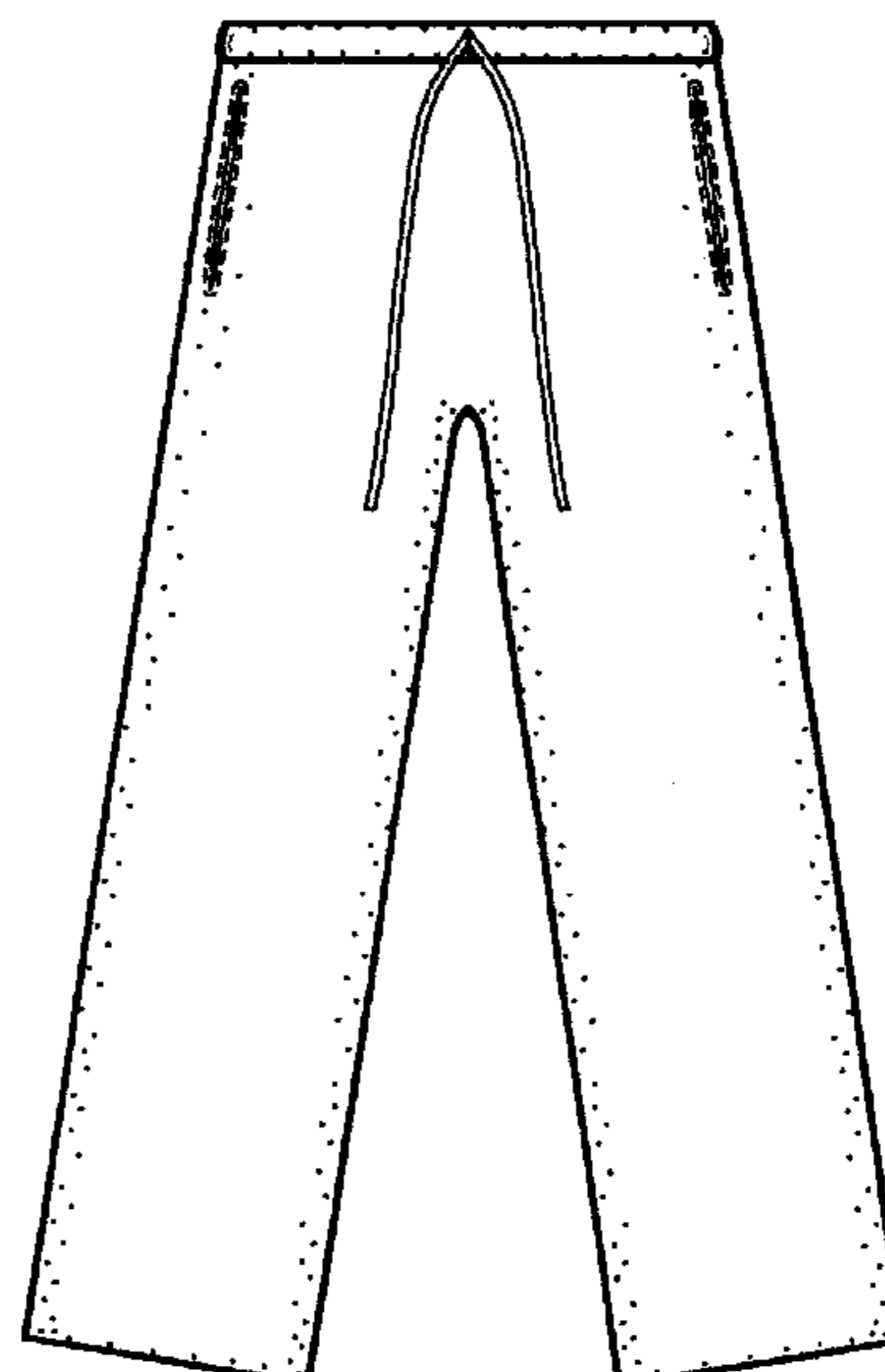
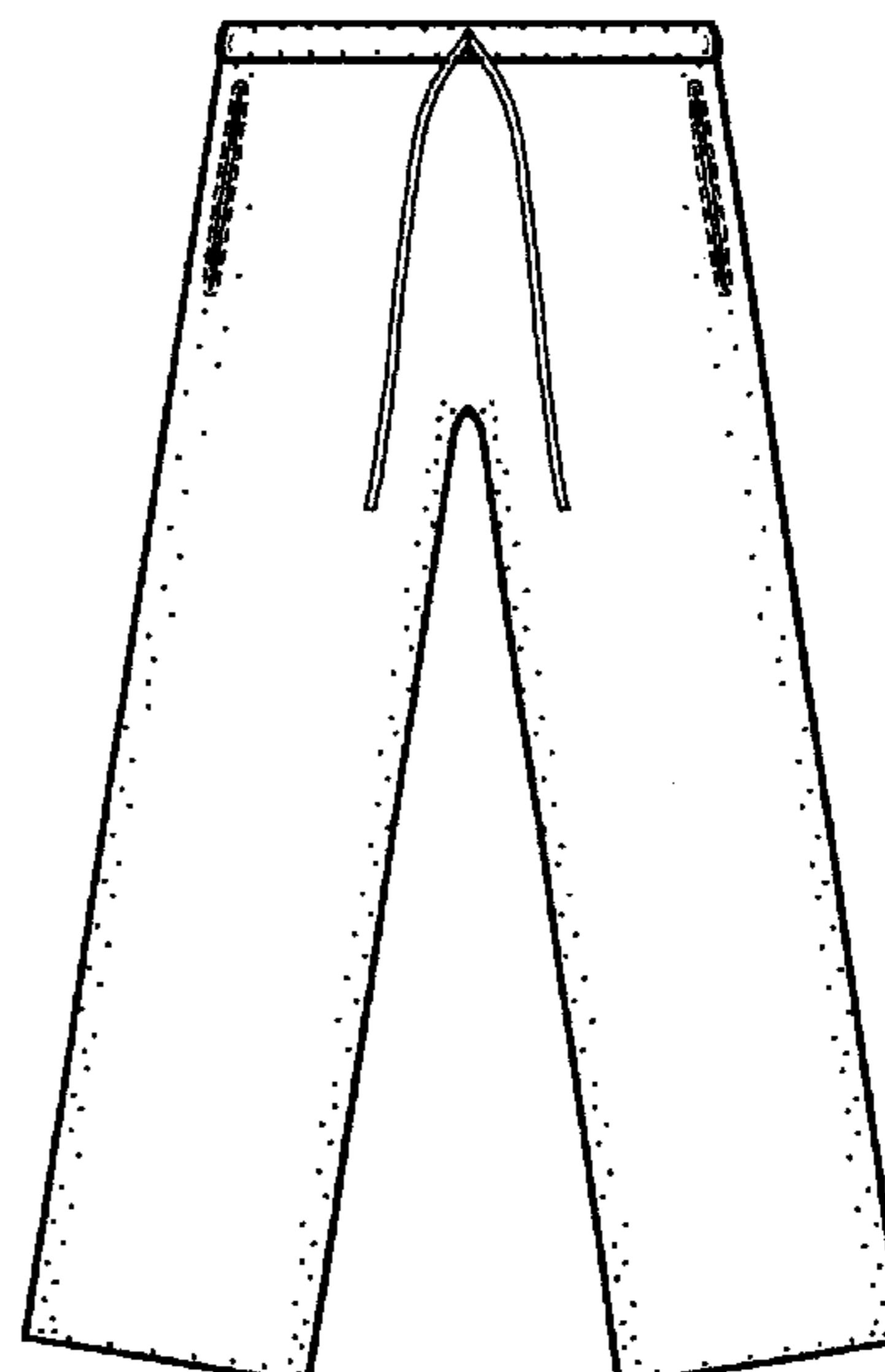
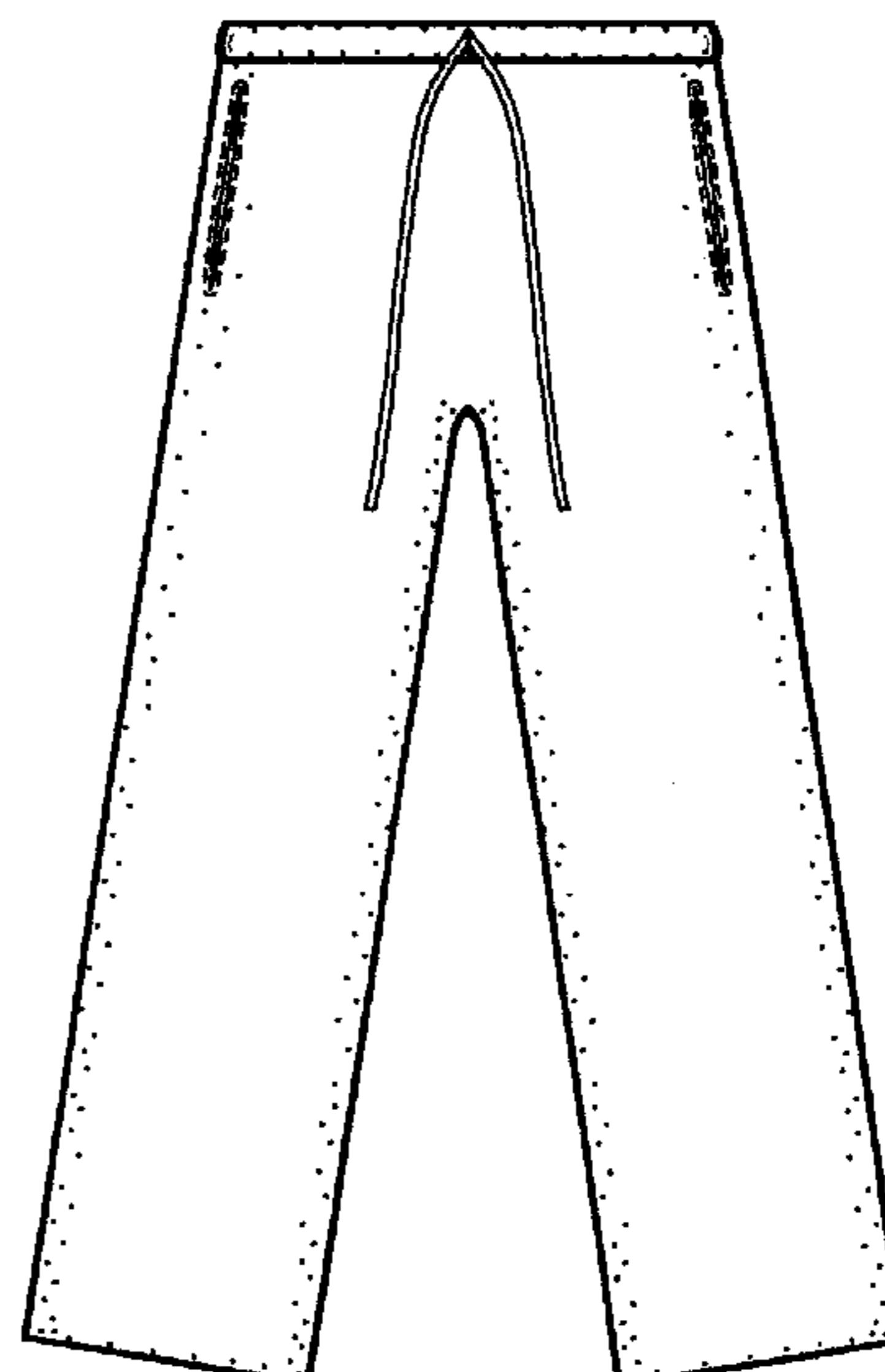
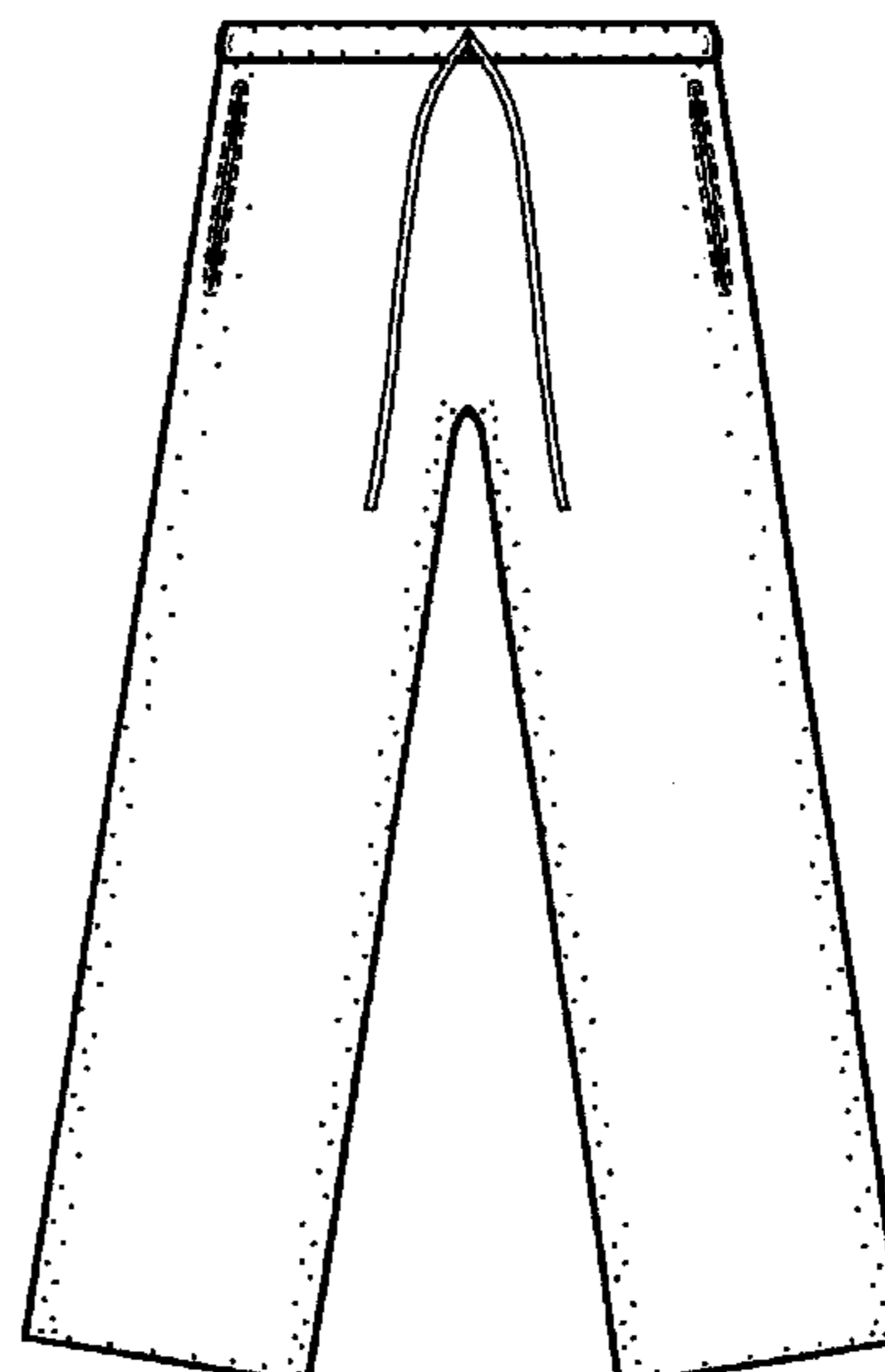
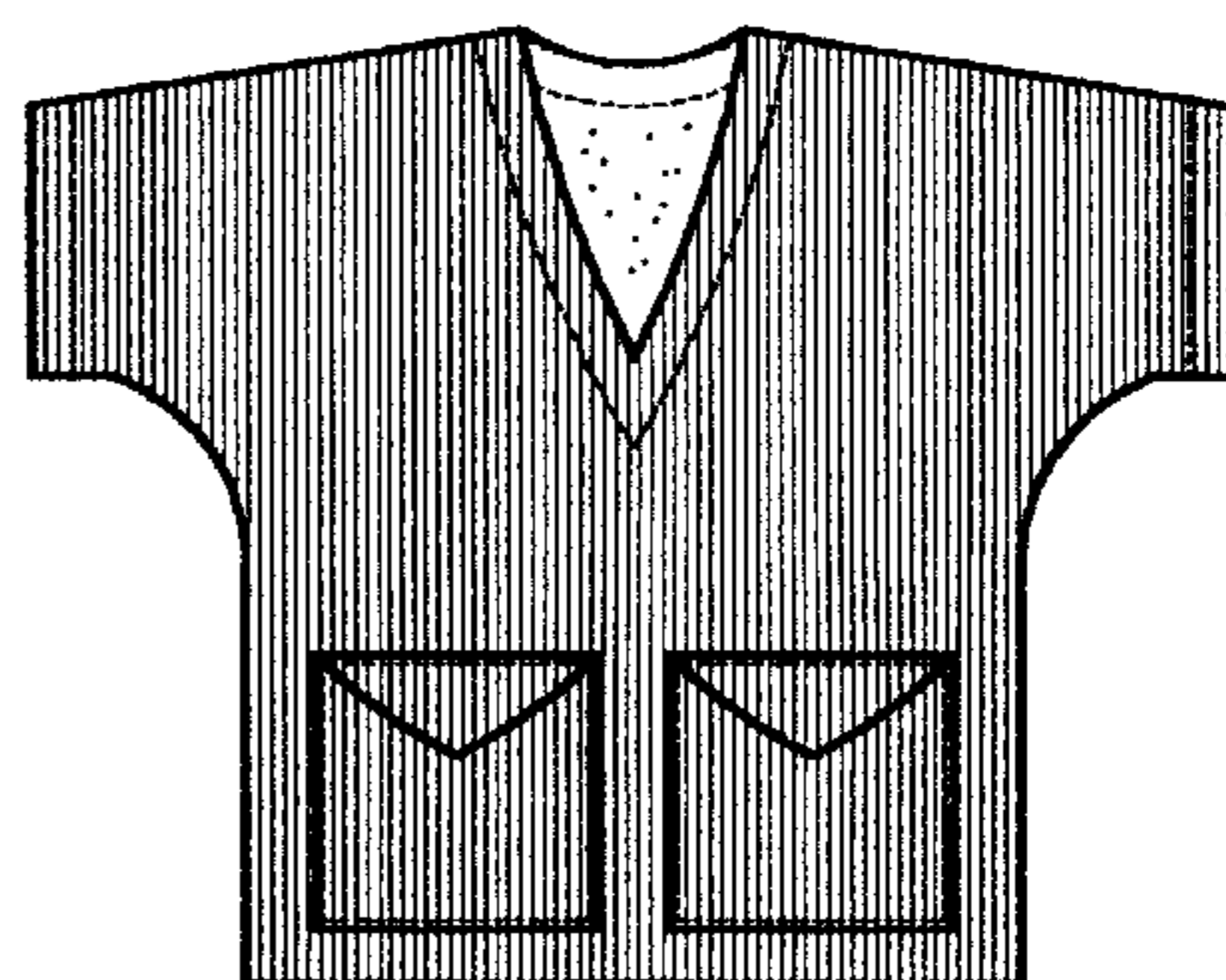
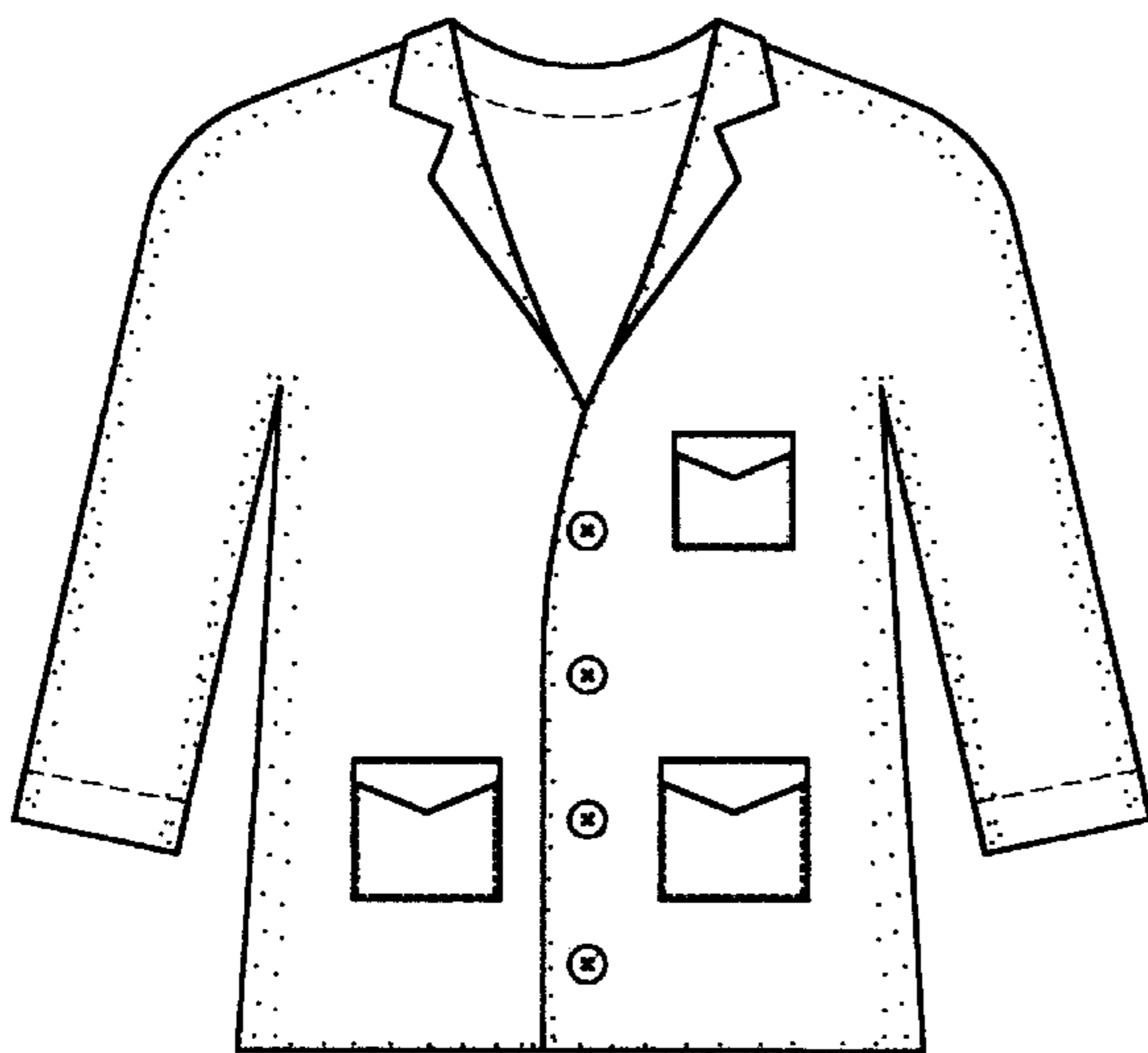

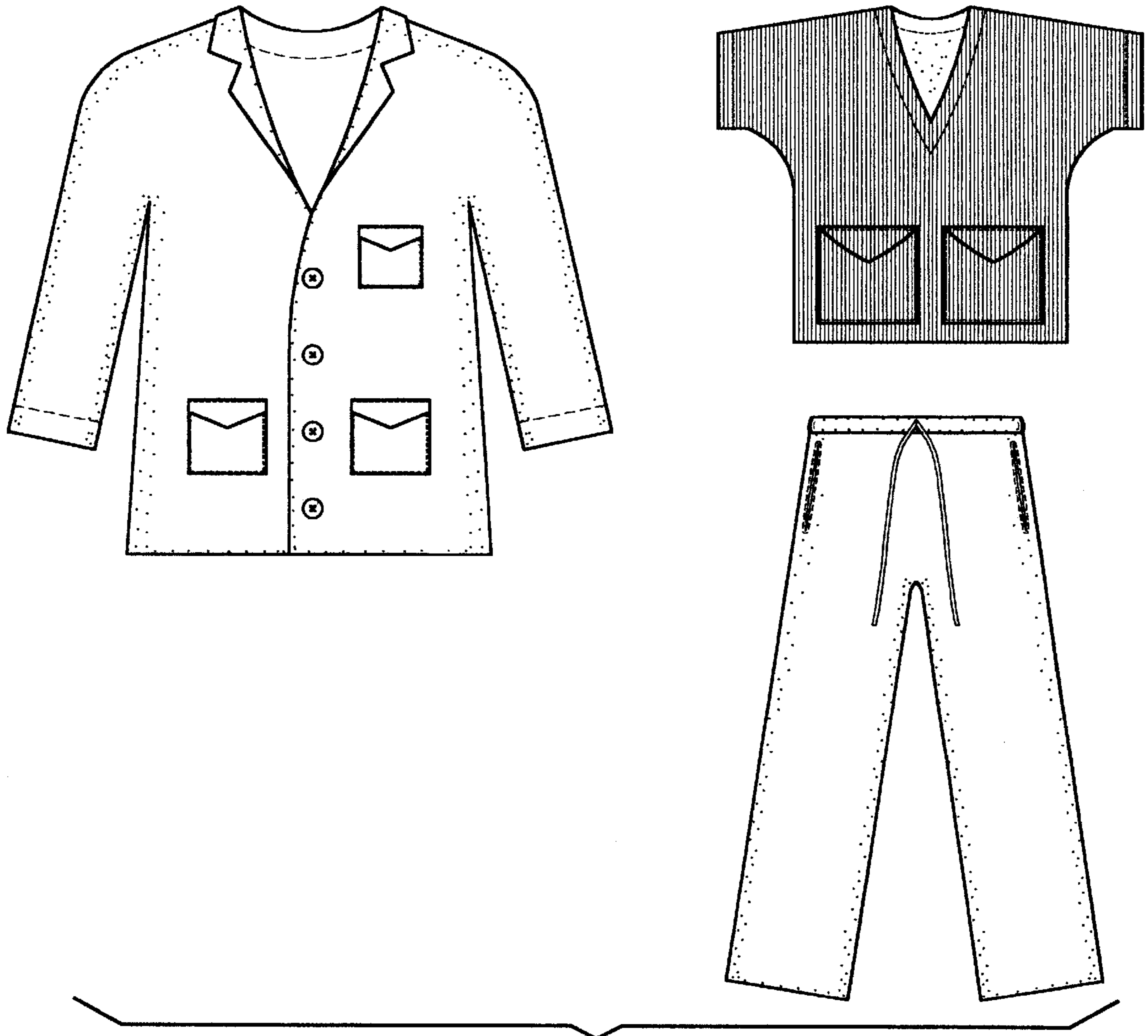

FIG. 1

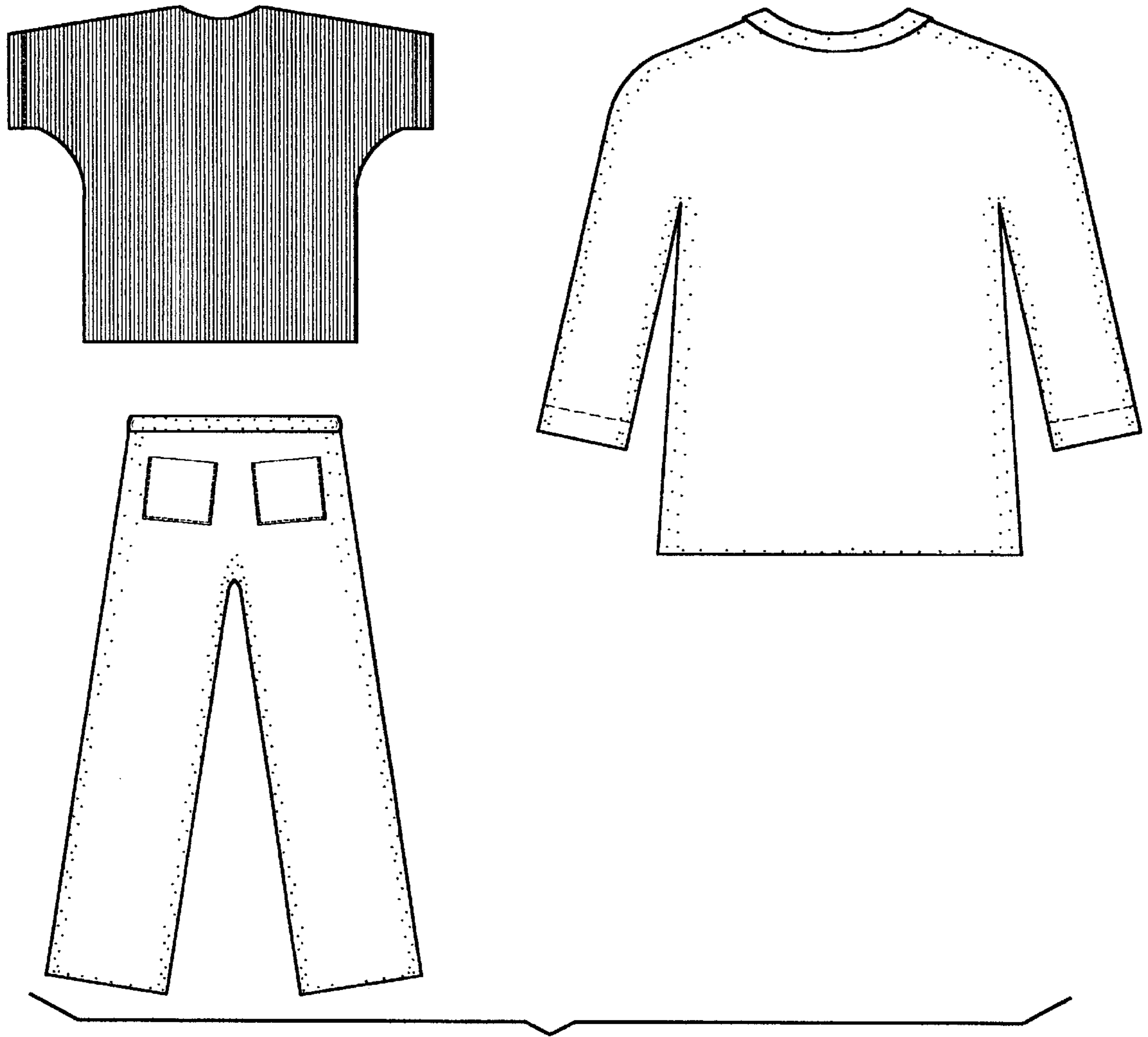

FIG. 2

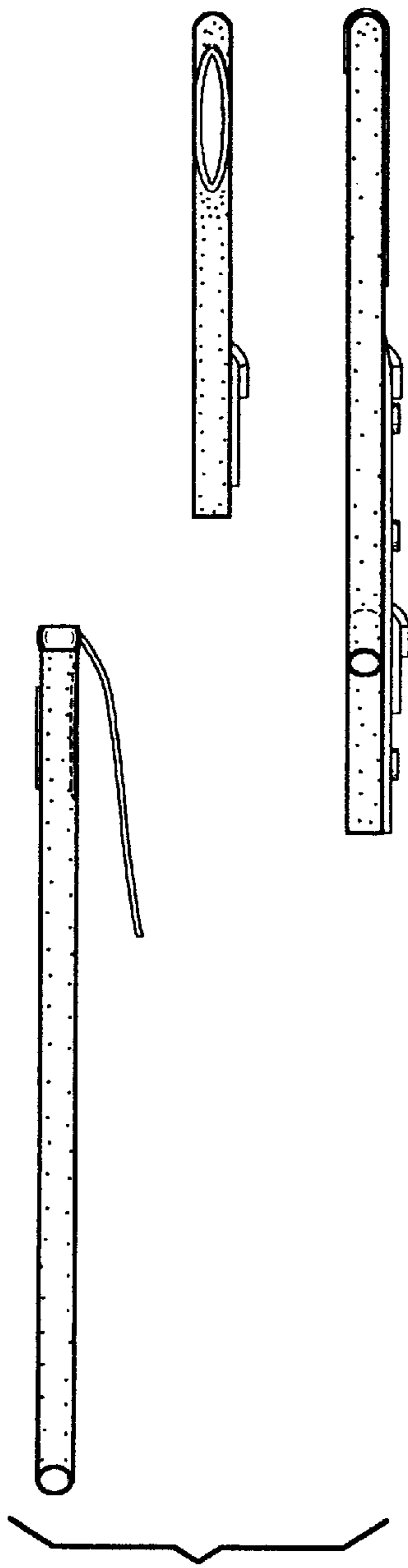

FIG. 3

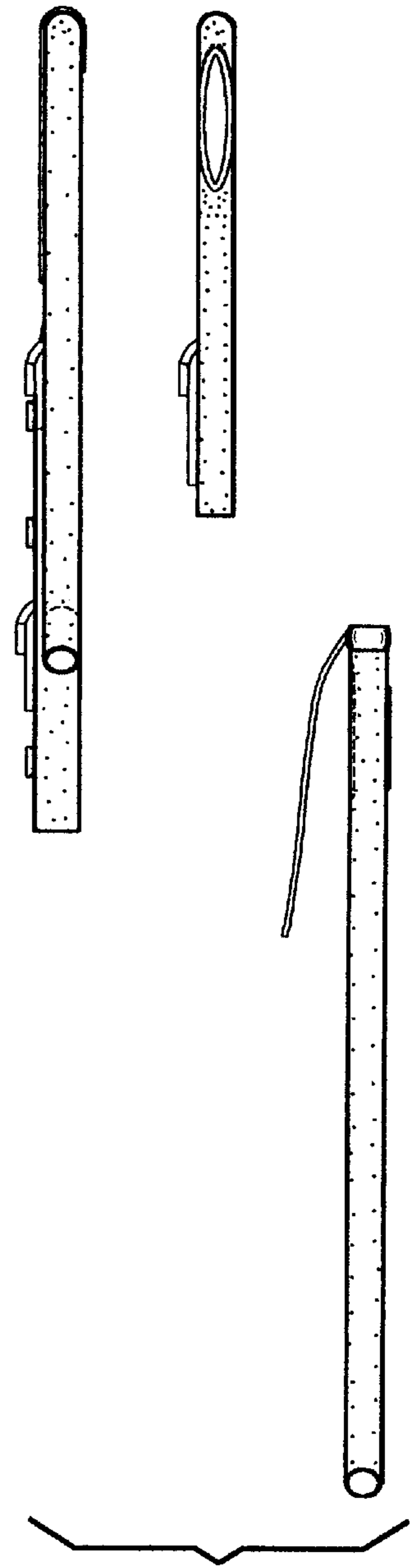

FIG. 4

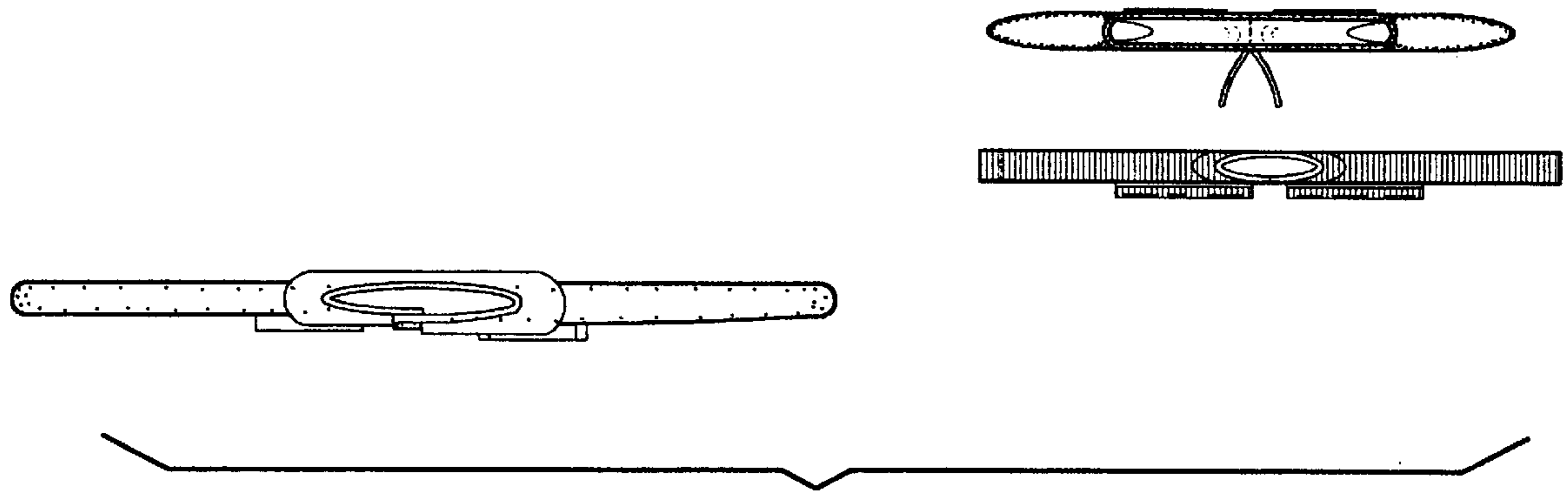

FIG. 5

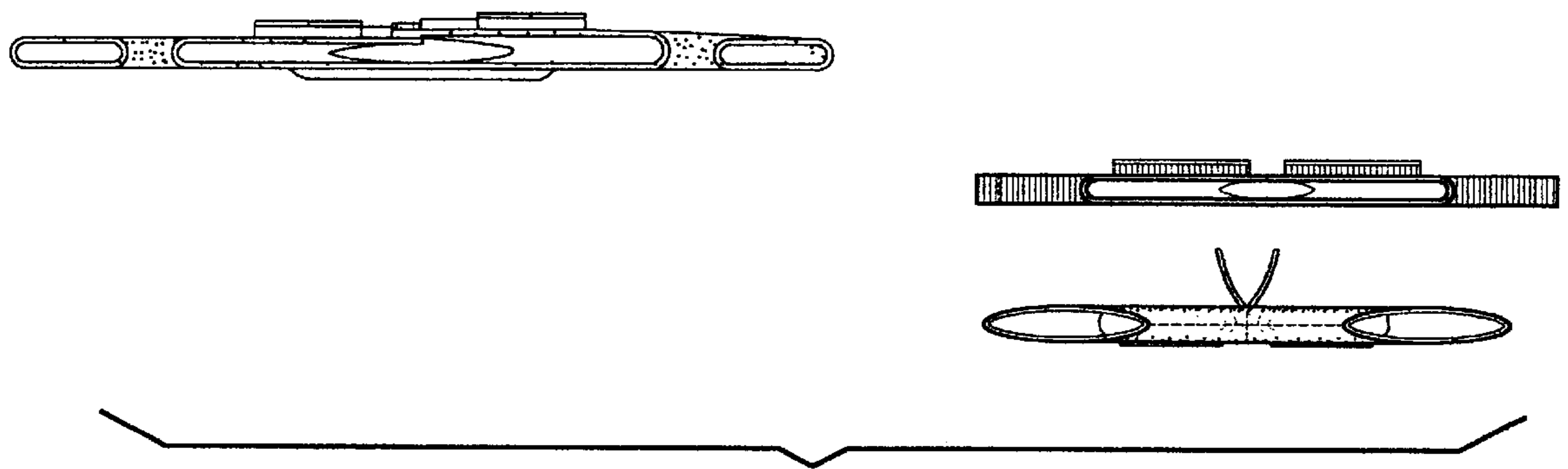

FIG. 6