



US00D475844S

(12) **United States Design Patent**  
**Reynolds et al.**

(10) **Patent No.:** **US D475,844 S**  
(45) **Date of Patent:** **\*\* Jun. 17, 2003**

- (54) **SHOE COVER TRACTION PATTERN WITH HEEL AND TOE AREAS**
- (75) Inventors: **Gary Mack Reynolds**, Keller, TX (US); **Linda G. Harris**, Lawrenceville, GA (US)
- (73) Assignee: **Kimberly-Clark Worldwide, Inc.**, Neenah, WI (US)
- (\*\*) Term: **14 Years**
- (21) Appl. No.: **29/147,481**
- (22) Filed: **Aug. 29, 2001**
- (51) **LOC (7) Cl.** ..... **02-04**
- (52) **U.S. Cl.** ..... **D2/960; D2/896; D2/908**
- (58) **Field of Search** ..... D2/897, 902, 908, D2/909, 914, 946-949, 951-962, 967, 972, 977; 36/7.1, 7.2, 7.3, 7.5, 14, 22 R, 25 R, 32 A, 32 R, 59 R, 239; D5/7, 56, 60, 61

4,825,564 A	*	5/1989	Sorce	.....	36/87
4,847,934 A		7/1989	Weber		
4,918,839 A		4/1990	Brandon		
D308,747 S	*	6/1990	Brinker	.....	D2/946
4,967,491 A		11/1990	Plotkin		
D321,588 S	*	11/1991	Issler	.....	D2/953
5,062,223 A		11/1991	Johnson		
D322,881 S	*	1/1992	Bushman	.....	D2/953
5,083,557 A		1/1992	Lennon et al.		
D327,570 S	*	7/1992	Silverman et al.	.....	D2/952
5,165,182 A		11/1992	Michael		
5,228,215 A		7/1993	Bayer		
D378,471 S	*	3/1997	Winson	.....	D2/953
5,787,607 A	*	8/1998	Schurch	.....	36/7.1 R
5,799,418 A	*	9/1998	Davis	.....	36/116
5,822,884 A	*	10/1998	Roeder	.....	36/7.1 R
5,983,526 A		11/1999	Pawlik et al.		
6,023,856 A		2/2000	Brunson et al.		
D425,690 S	*	5/2000	Bray et al.	.....	D2/960
D449,429 S	*	10/2001	McClaskie	.....	D2/960
D455,002 S	*	4/2002	Holden	.....	D2/916
6,430,771 B2	*	8/2002	Ahern	.....	15/118
2001/0027665 A1	*	10/2001	Fujimoto	.....	2/239

(56) **References Cited**

**U.S. PATENT DOCUMENTS**

334,668 A	*	1/1886	Knipe et al.	.....	36/25 R
486,024 A	*	1/1892	Bertheau et al.	.....	30/123.5
3,634,954 A		1/1972	Larsen et al.		
3,684,922 A		8/1972	Ericson		
3,824,714 A		7/1974	Glassman		
3,898,750 A		8/1975	Epstein		
4,019,265 A		4/1977	Epstein		
4,023,281 A		5/1977	Terry		
4,069,515 A		1/1978	Swallow et al.		
4,083,124 A		4/1978	Michalak		
4,149,274 A	*	4/1979	Garrou et al.	.....	2/239
4,272,859 A		6/1981	Vanhove		
4,304,021 A		12/1981	Theodorsen		
D275,715 S	*	10/1984	Boone	.....	D2/994
4,598,485 A		7/1986	Joe et al.		
4,599,812 A		7/1986	Harmsen		
4,616,428 A		10/1986	Leger		
4,616,429 A		10/1986	Alcala		
4,651,354 A		3/1987	Petrey		
4,665,633 A		5/1987	Edgerton		

\* cited by examiner

*Primary Examiner*—Celia Murphy

(74) *Attorney, Agent, or Firm*—Scott B. Garrison

(57) **CLAIM**

We claim the ornamental design for a shoe cover traction pattern with heel and toe areas, as shown and described.

**DESCRIPTION**

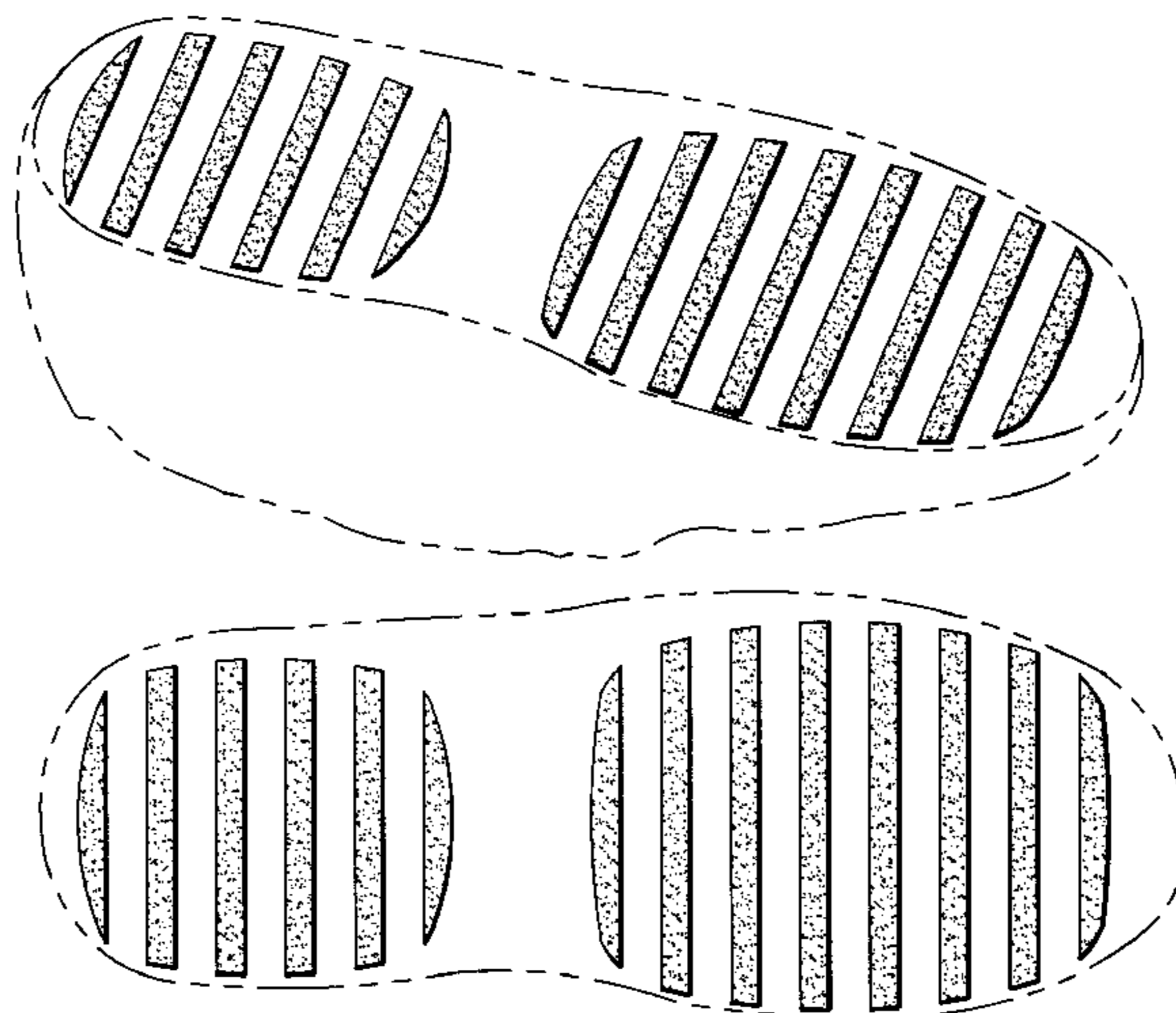
FIG. 1 is a perspective view of a shoe cover shown in use to depict the environment of our new design for a shoe cover traction pattern with heel and toe areas;

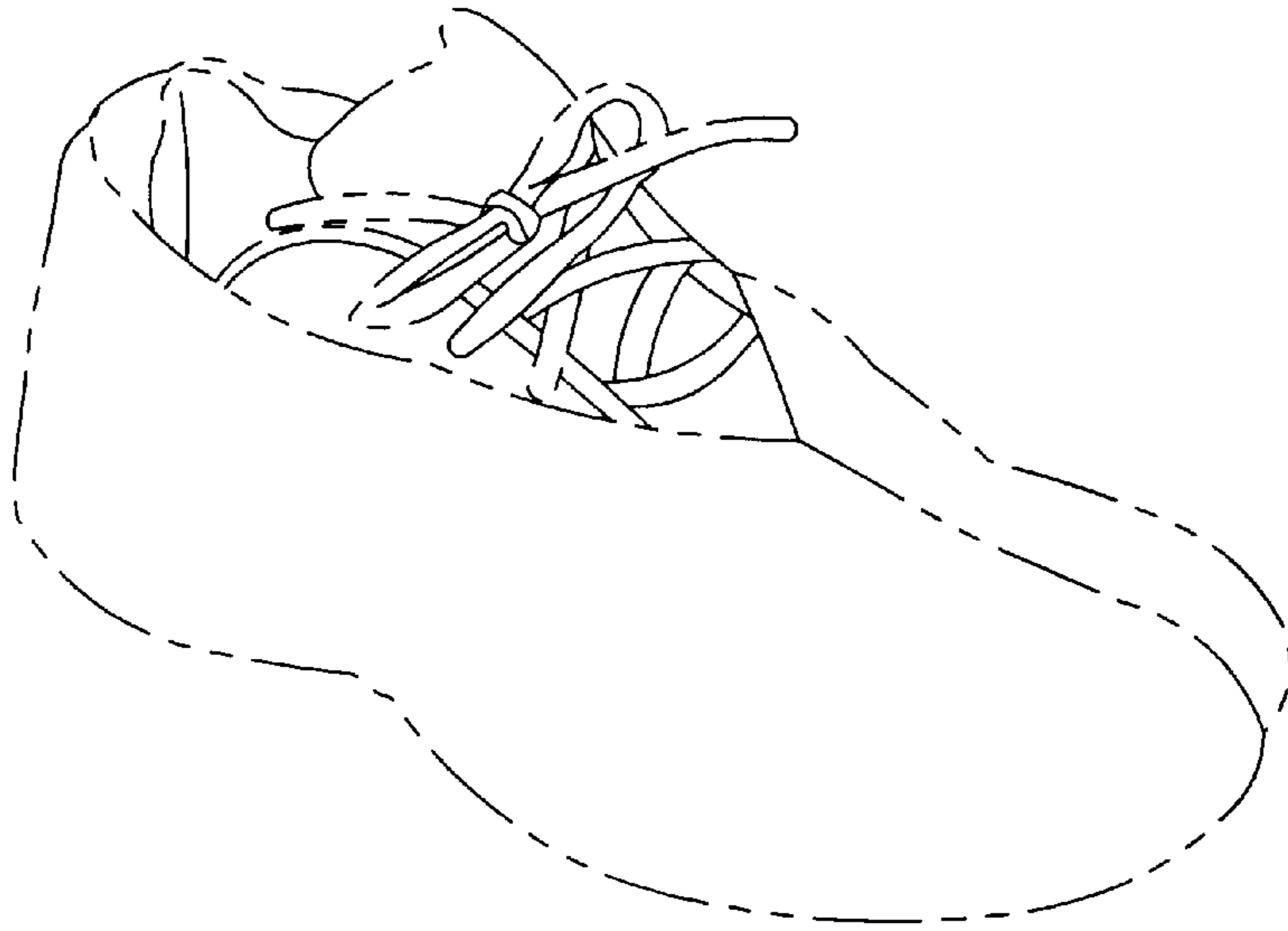
FIG. 2 is a perspective view of a shoe cover traction pattern with heel and toe areas, showing our new design; and,

FIG. 3 is a bottom plan view thereof.

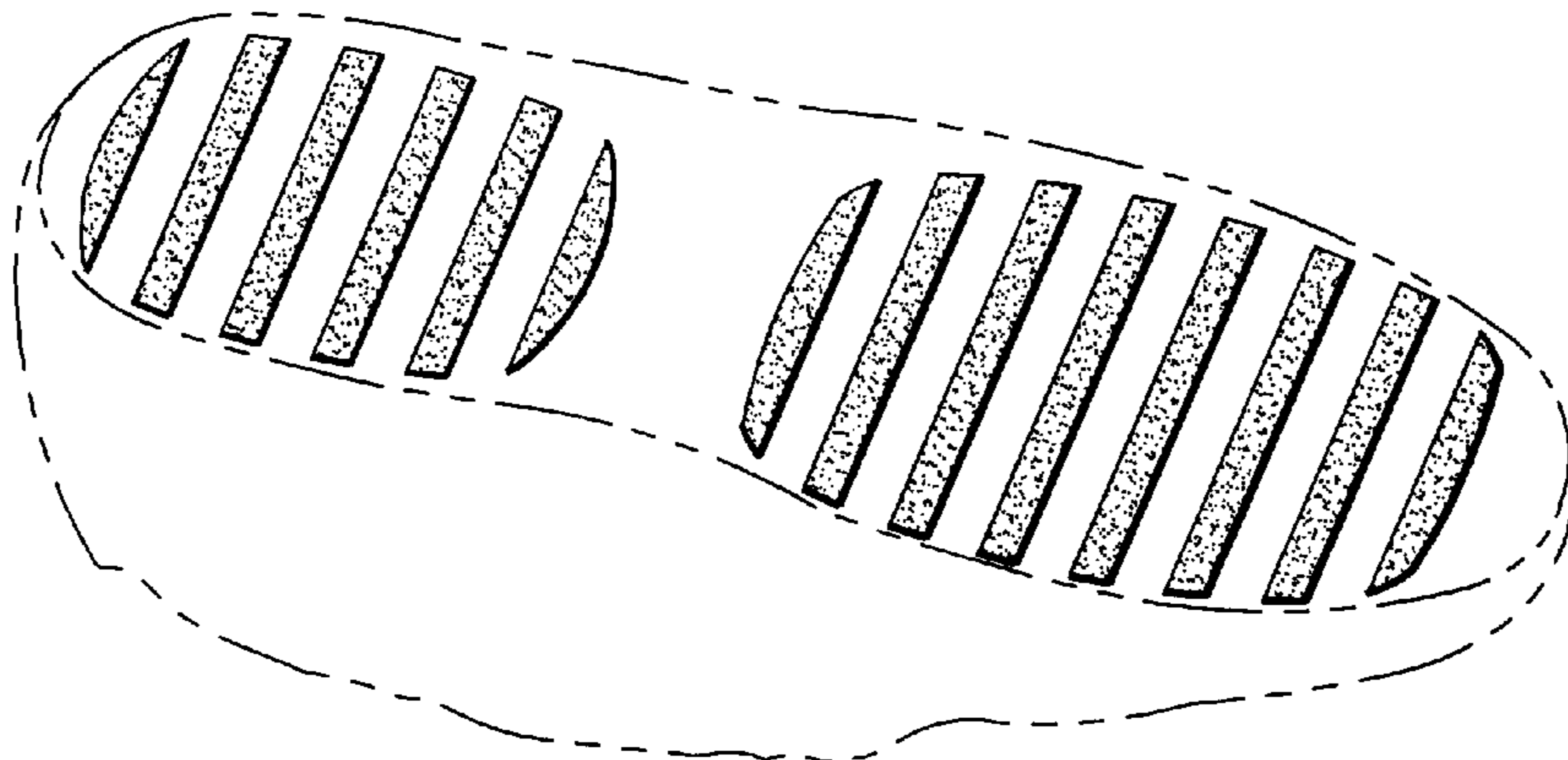
The broken lines showing portions of a shoe, shoe cover, and shoe cover pattern in FIGS. 1-3, respectively, are environmental only and form no part of the claimed design.

**1 Claim, 1 Drawing Sheet**

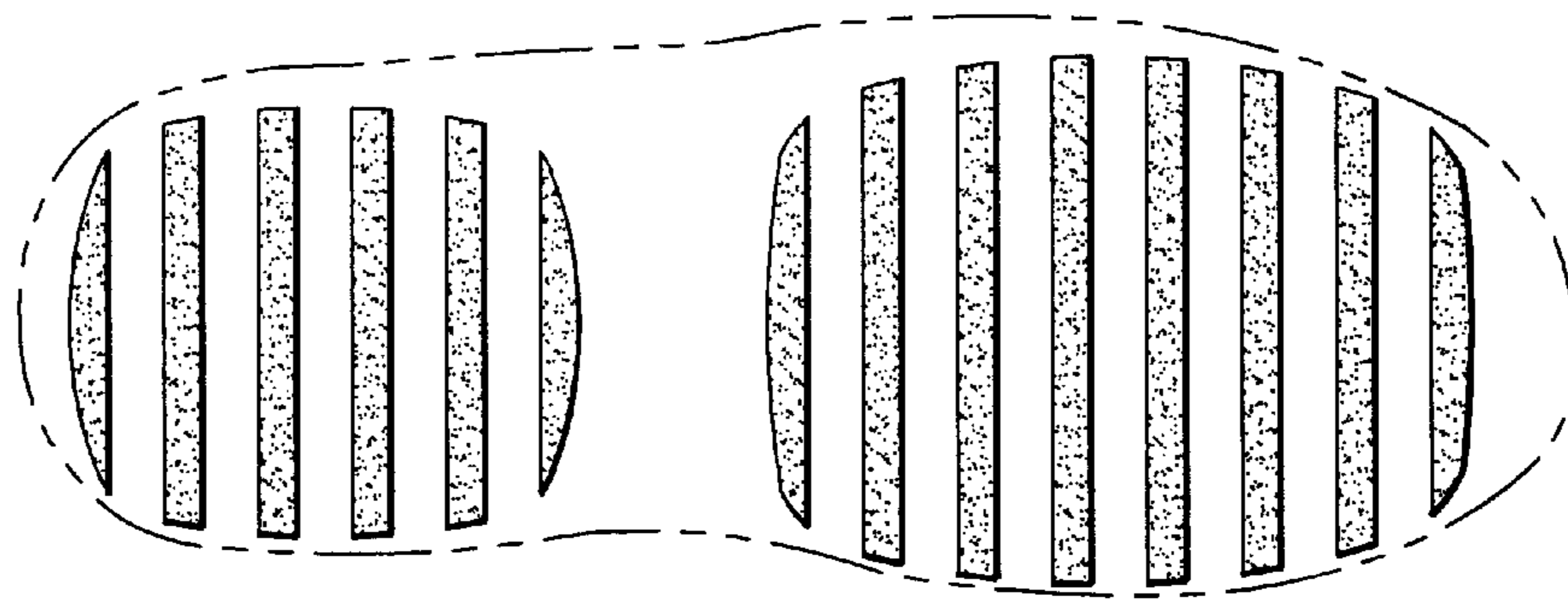




**FIG 1**



**FIG 2**



**FIG 3**