



US00D475813S

(12) **United States Design Patent**  
**Moreno**

(10) **Patent No.:** **US D475,813 S**

(45) **Date of Patent:** **\*\* Jun. 10, 2003**

(54) **PAIR OF PROTECTIVE SHOULDER PADS**

*Primary Examiner*—Lucy Lieberman  
(74) *Attorney, Agent, or Firm*—Edgar W. Averill, Jr.

(76) **Inventor:** **Joseph A. Moreno**, 11903 Lyndora St.,  
Norwalk, CA (US) 90650

(57) **CLAIM**

(\*\*) **Term:** **14 Years**

The ornamental design for a pair of protective shoulder pads,  
as shown and described.

(21) **Appl. No.:** **29/169,088**

**DESCRIPTION**

(22) **Filed:** **Oct. 15, 2002**

(51) **LOC (7) Cl.** ..... **29-02**

FIG. 1 is a perspective view of a pair of protective shoulder pads showing my new design held by an unclaimed harness to a workman shown in phantom lines.

(52) **U.S. Cl.** ..... **D29/100; D29/101.2; D29/122**

FIG. 2 is a front view thereof.

(58) **Field of Search** ..... **D29/100, 101.1–101.4,**  
**D29/120.1, 122; D2/856, 853; 2/268, 459–462,**  
**44, 45, 53**

FIG. 3 is a top view of the pair of protective shoulder pads shown in a slightly altered position.

(56) **References Cited**

FIG. 4 is a rear view of FIG. 2.

**U.S. PATENT DOCUMENTS**

FIG. 5 is a side view of FIG. 2; and,

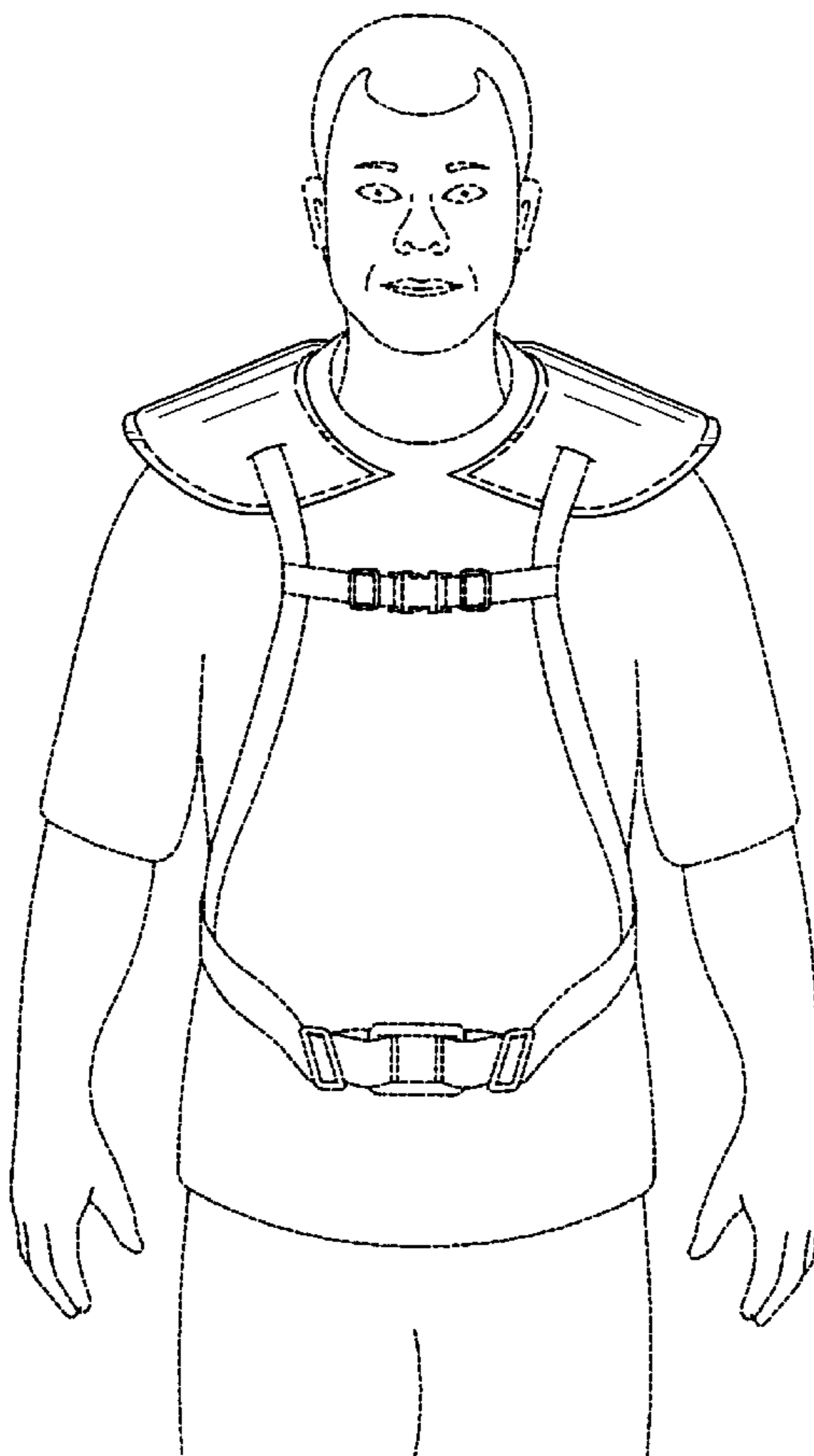
744,477	A	*	11/1903	Bush	.....	224/265
2,438,771	A	*	3/1948	Topjian	.....	2/53
2,487,423	A	*	11/1949	Cast	.....	224/264
2,619,650	A	*	12/1952	Lerma	.....	2/268
2,654,096	A	*	10/1953	Riley	.....	2/268
4,894,868	A	*	1/1990	Christopher	.....	2/268
5,319,806	A	*	6/1994	Hermann et al.	.....	2/461
5,353,437	A	*	10/1994	Field et al.	.....	2/462

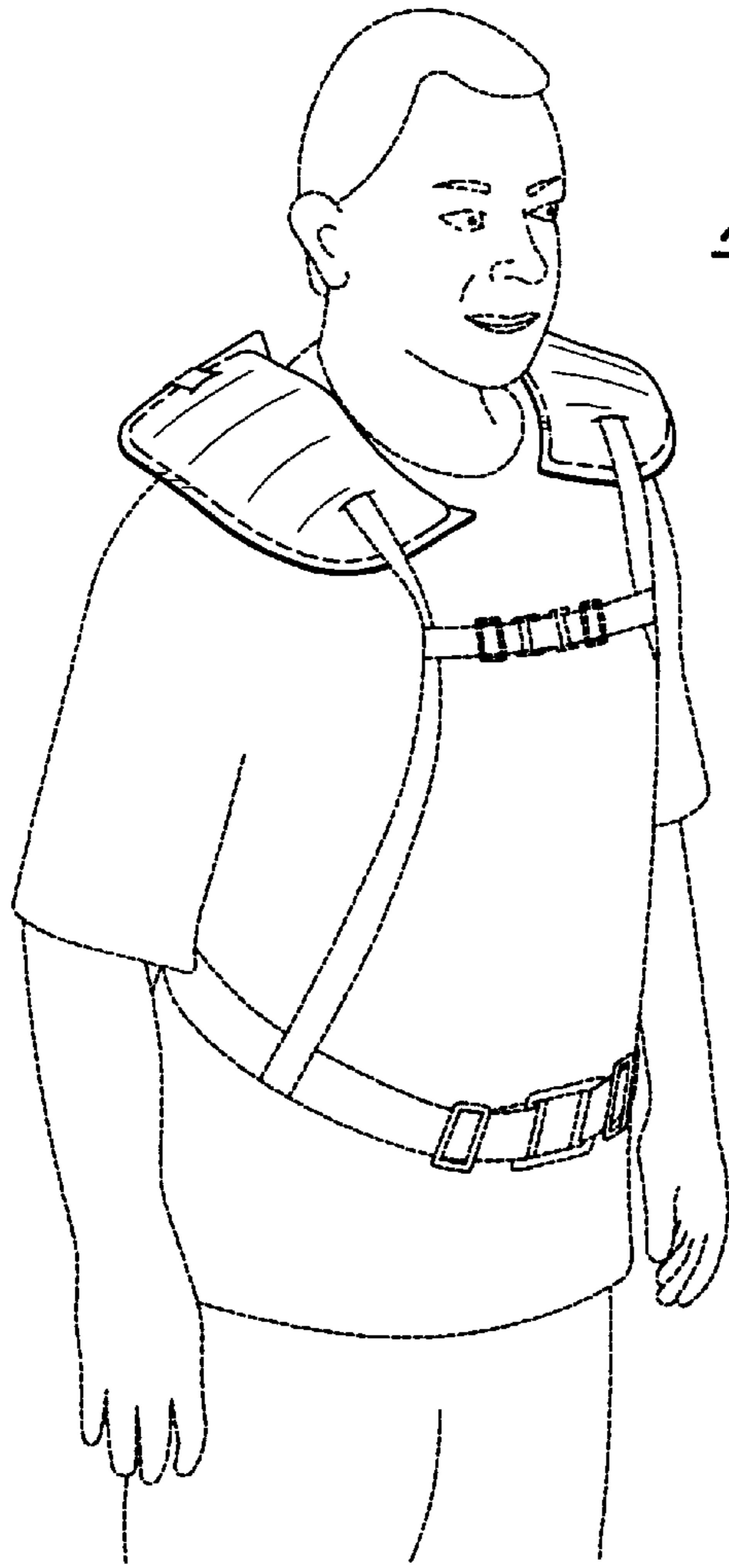
FIG. 6 is a bottom view of the pair of protective shoulder pads.

The broken lines showing a workman in FIGS. 1, 2, 4 and 5 and the broken lines showing a harness in all of the views are for illustrative purposes only and do not form part of the claimed design. The broken lines shown around the edges of the pair of protective pads represent stitching that is part of the claimed design.

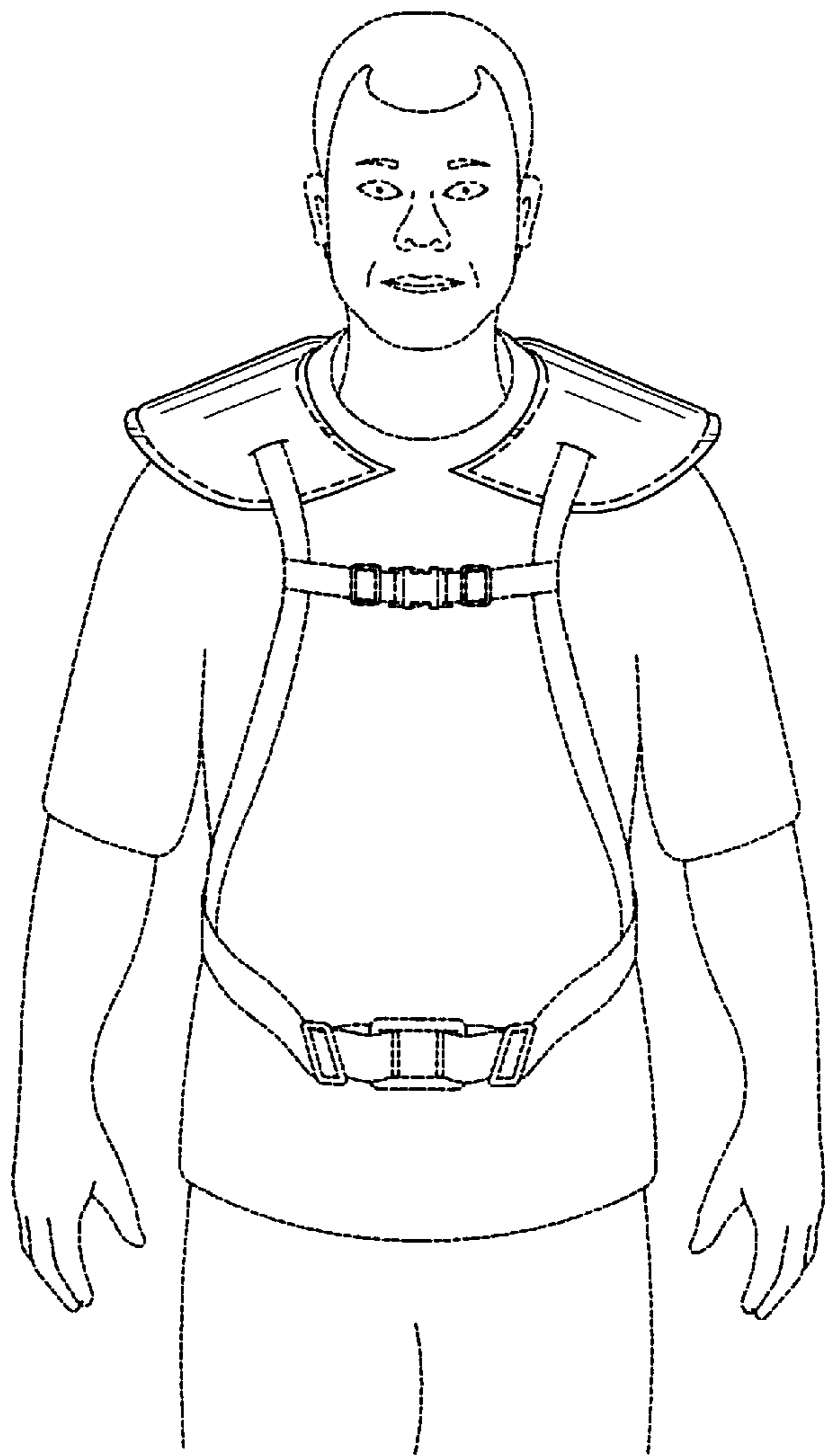
\* cited by examiner

**1 Claim, 2 Drawing Sheets**

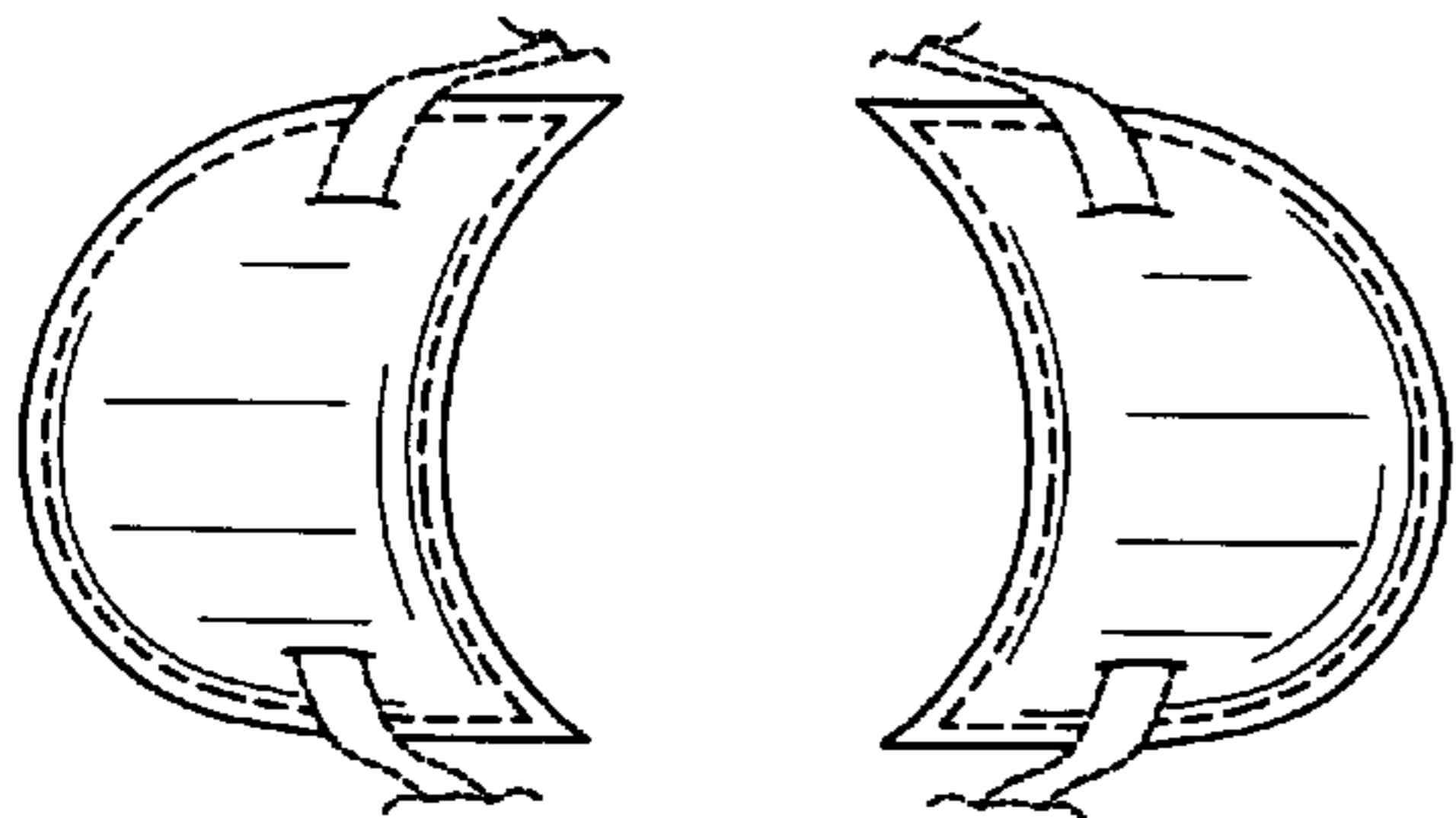




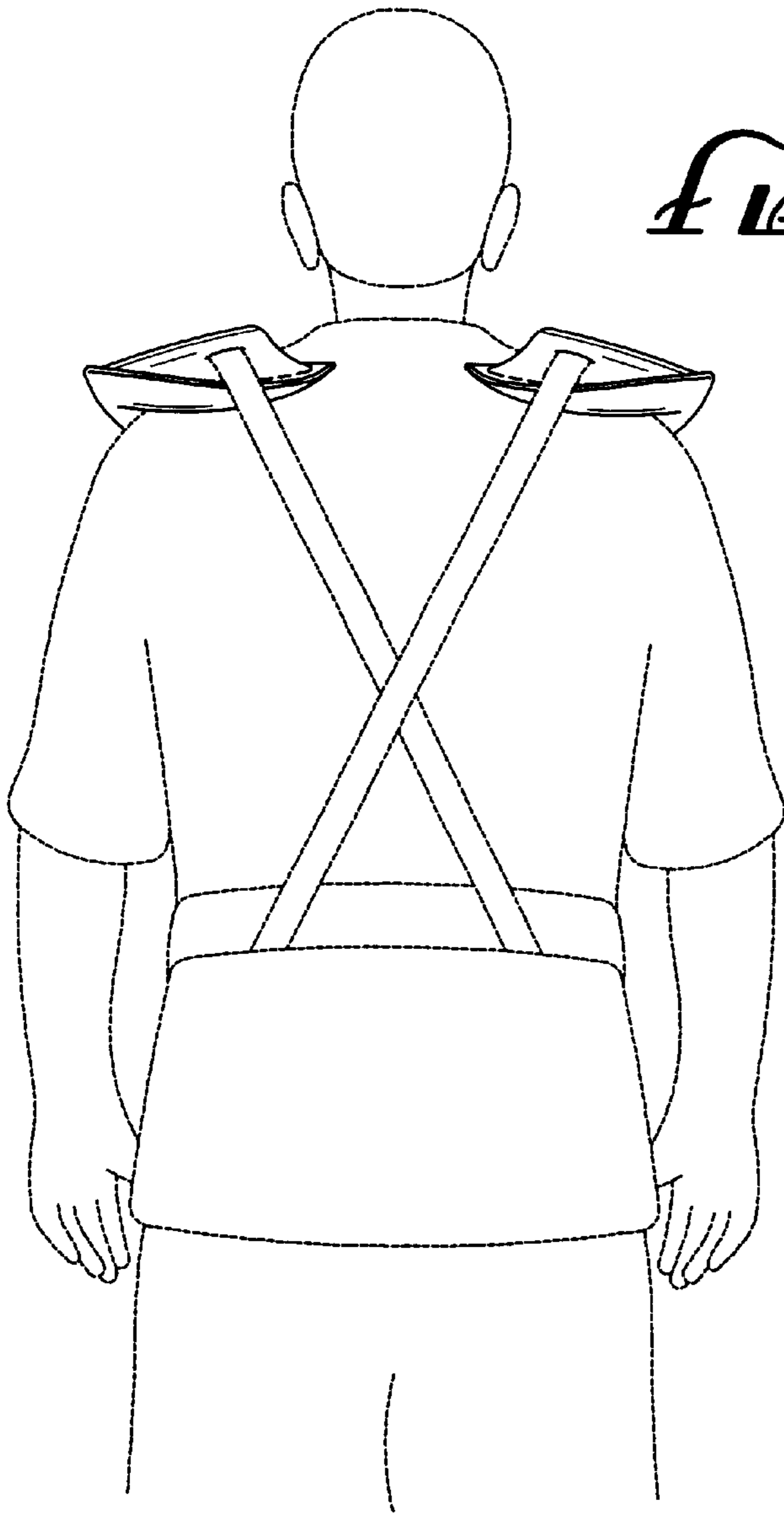
*FIG. 1*



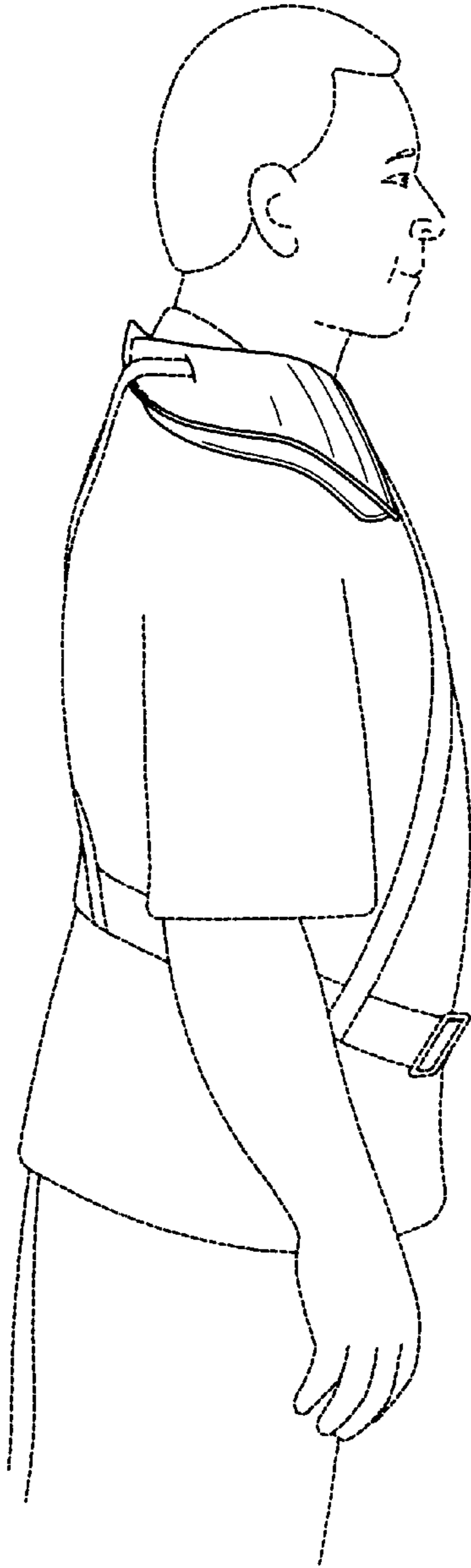
*FIG. 2*



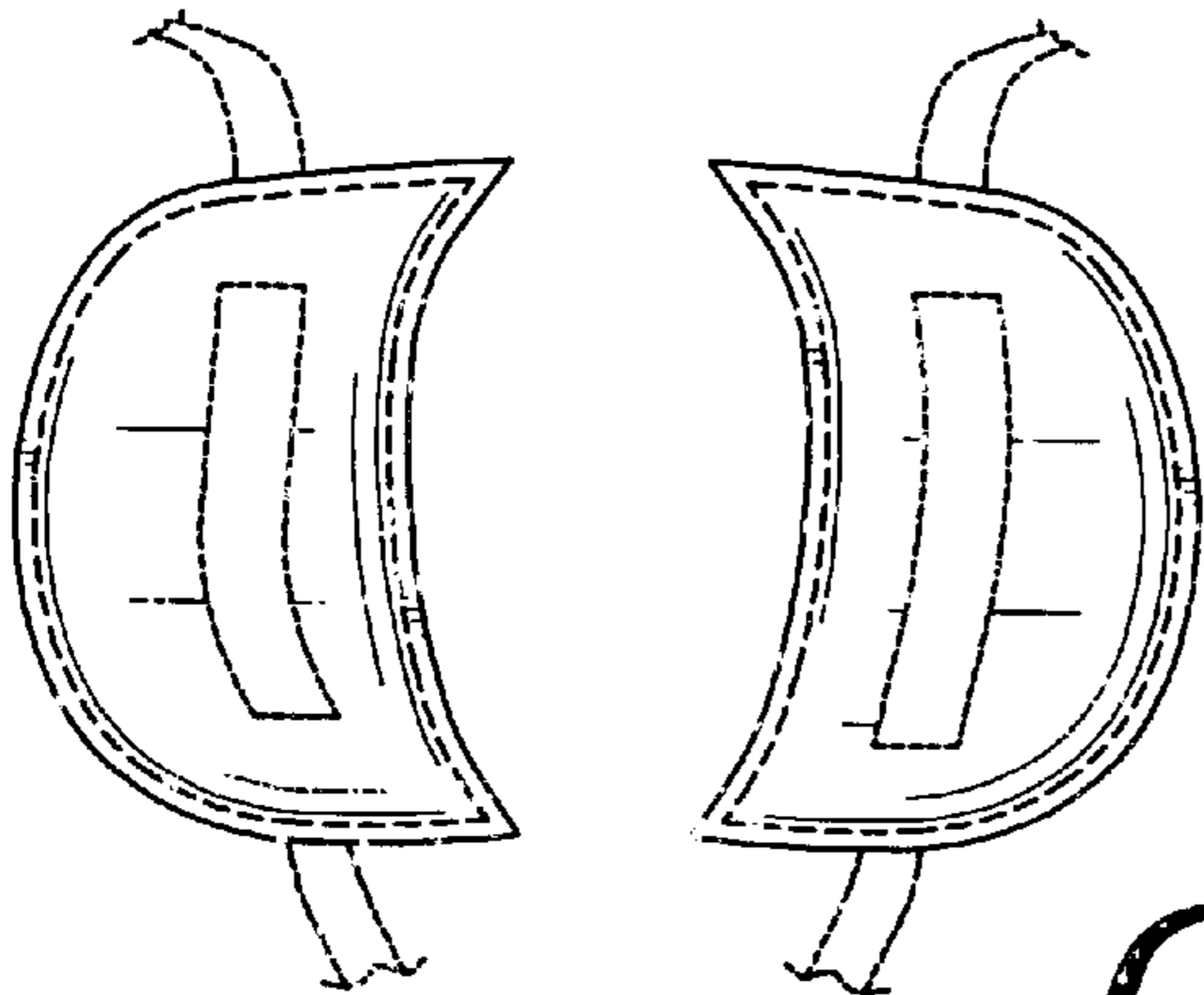
*FIG. 3*



*FIG. 4*



*FIG. 5*



*FIG. 6*