



US00D475627S

(12) **United States Design Patent**
Calello et al.

(10) **Patent No.:** **US D475,627 S**

(45) **Date of Patent:** **** Jun. 10, 2003**

(54) **CONTAINER**

(75) Inventors: **Patrick M. Calello**, Roseland, NJ (US);
Joseph E. Gasparino, New York, NY
(US)

(73) Assignee: **Colgate-Palmolive Company**, New
York, NY (US)

(**) Term: **14 Years**

(21) Appl. No.: **29/158,050**

(22) Filed: **Mar. 28, 2002**

(51) **LOC (7) Cl.** **09-01**

(52) **U.S. Cl.** **D9/528**

(58) **Field of Search** D9/516, 517, 523,
D9/527, 528, 530, 531, 537, 542, 543,
544, 549, 571, 573, 574, 575; 206/459.1,
459.5, 527; 215/14, 40, 230, 272, 316,
400; 220/569, 890

(56) **References Cited**

U.S. PATENT DOCUMENTS

D314,140 S * 1/1991 Kornick et al. D9/528
D323,981 S * 2/1992 Satterfield D9/527

D333,432 S * 2/1993 Gonda et al. D9/528
D415,965 S * 11/1999 Gerhart et al. D9/531
D429,465 S * 8/2000 Weeden D9/528
D432,016 S * 10/2000 Beaver D9/528

* cited by examiner

Primary Examiner—Ted Shooman

Assistant Examiner—Daniel Bui

(74) *Attorney, Agent, or Firm*—Michael J. McGreal

(57) **CLAIM**

The ornamental design for a container, as shown and described.

DESCRIPTION

FIG. 1 is a perspective view of our design for a container.
FIG. 2 is a front elevation view thereof.
FIG. 3 is a rear elevation view thereof.
FIG. 4 is a left side elevation view thereof.
FIG. 5 is a right side elevation view thereof.
FIG. 6 is a top plan view thereof; and,
FIG. 7 is a bottom plan view thereof.

The broken line showing of the environment is for illustrative purposes only and forms no part of the claimed design.

1 Claim, 6 Drawing Sheets

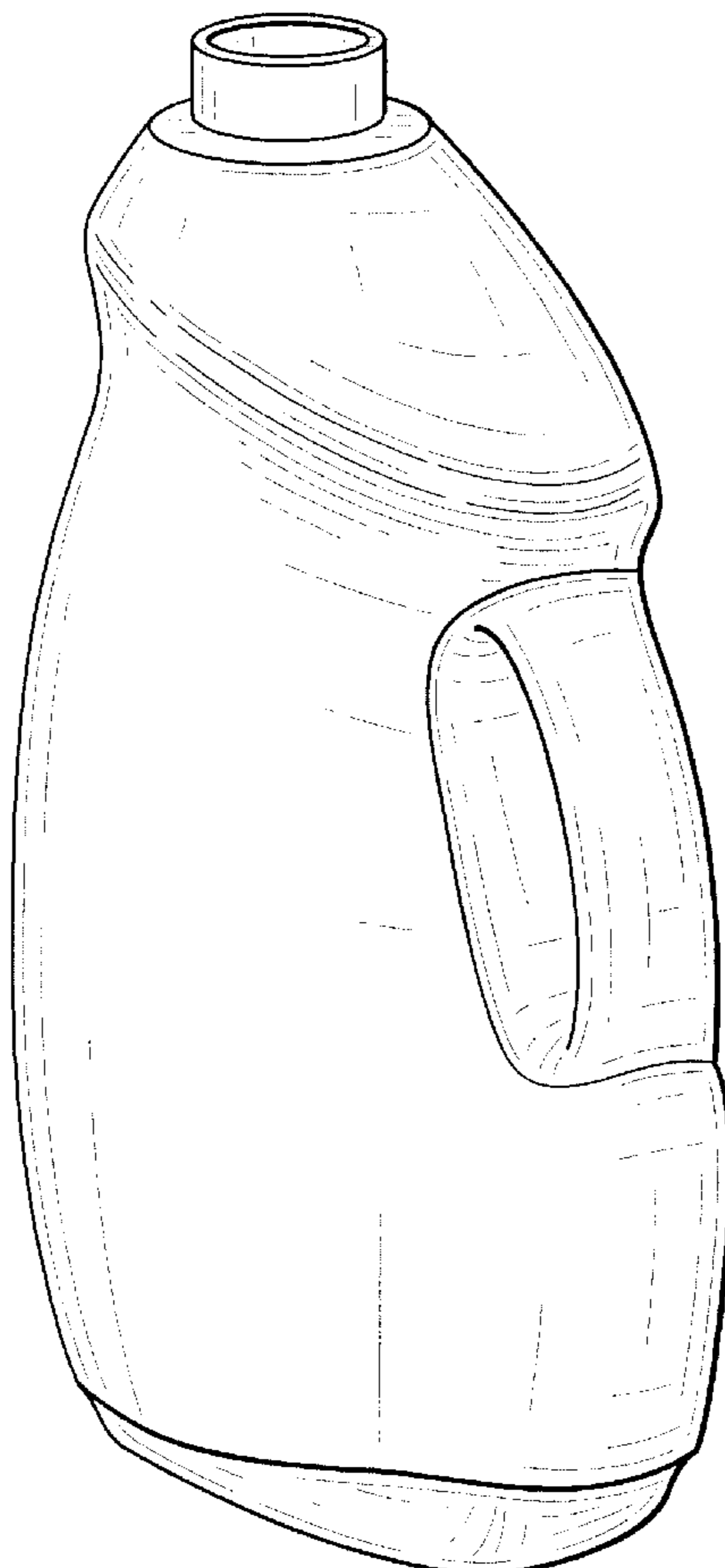

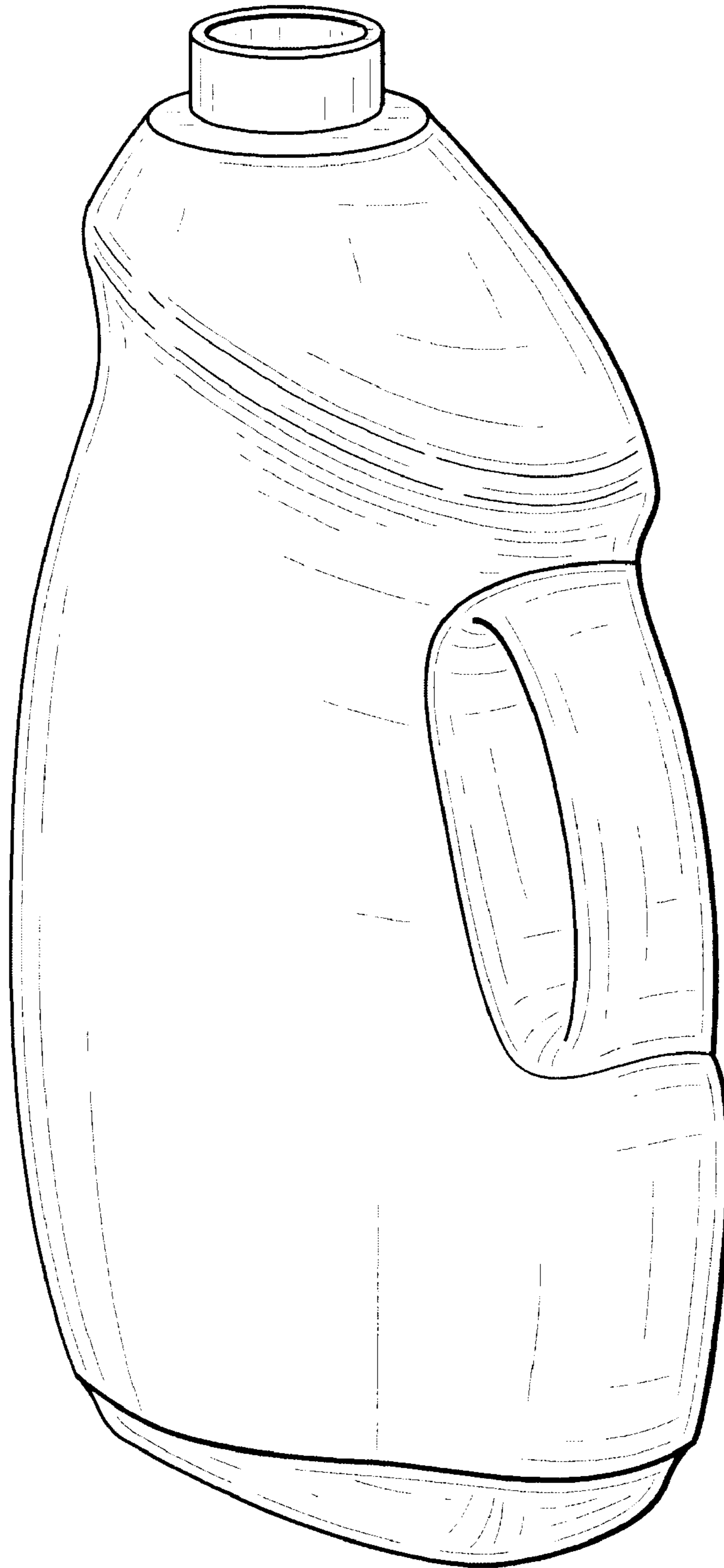

FIG. 1

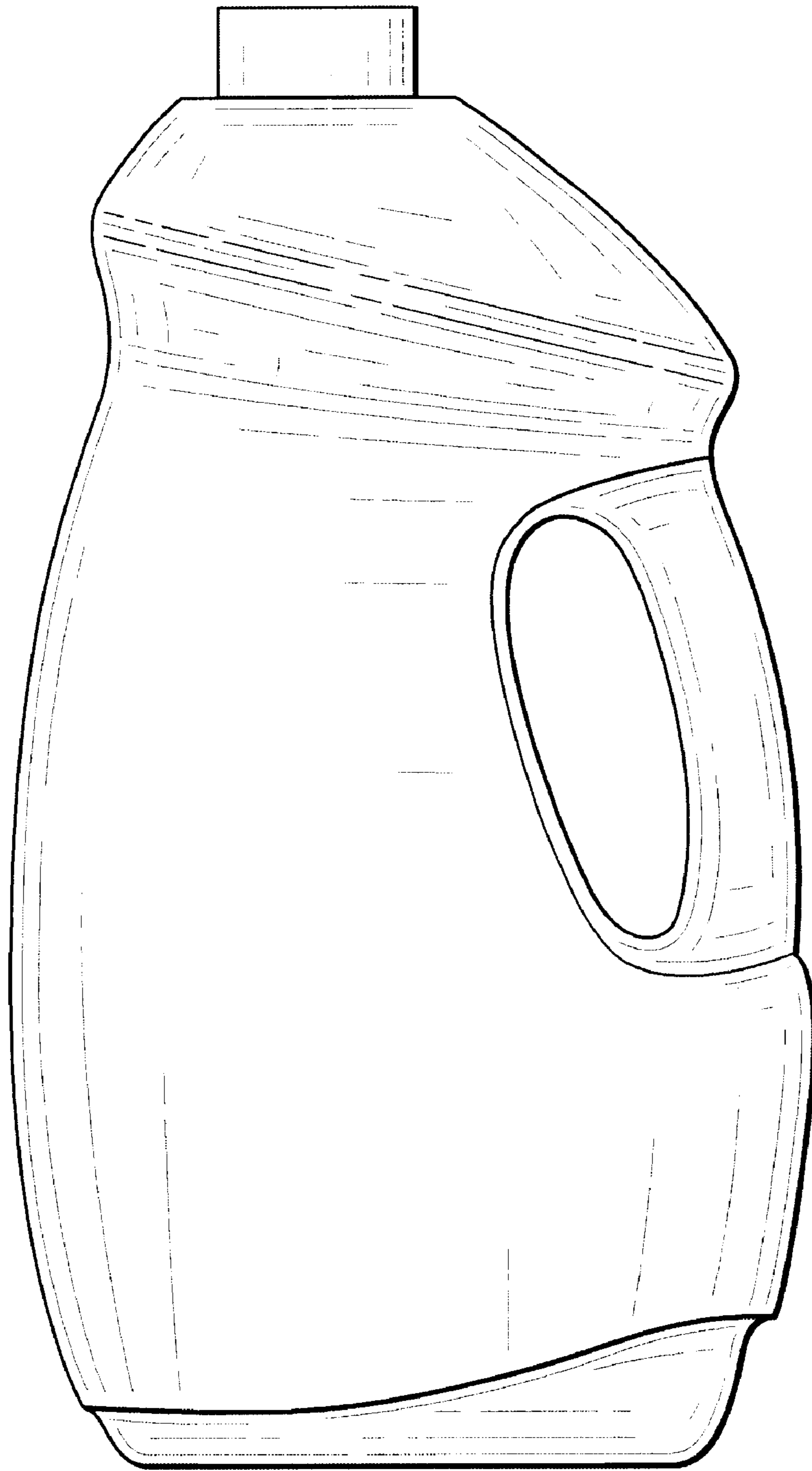

FIG. 2

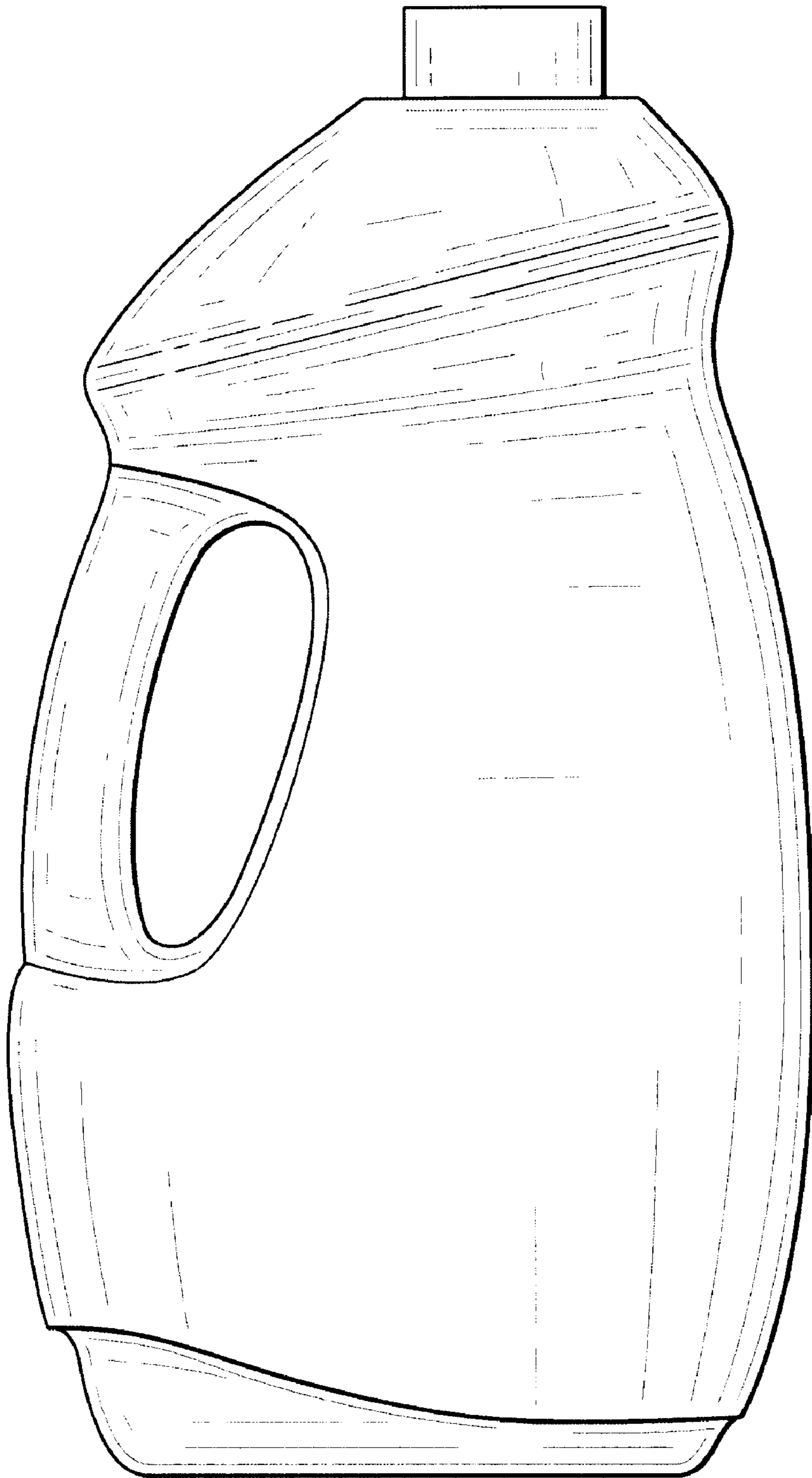

FIG. 3

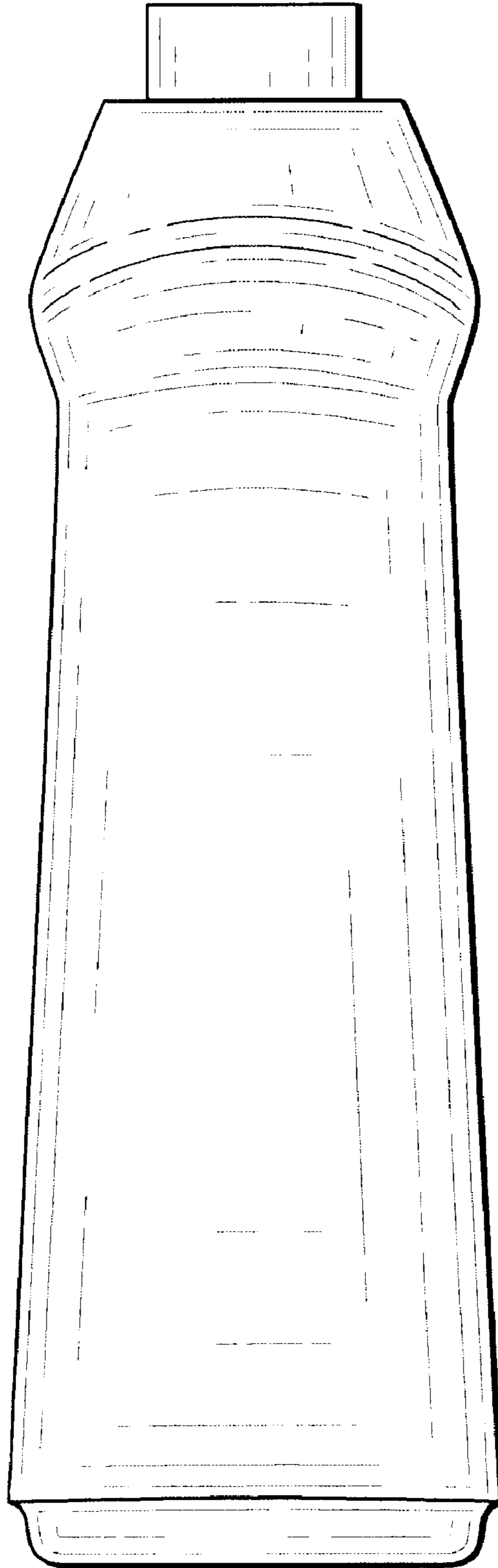

FIG. 4

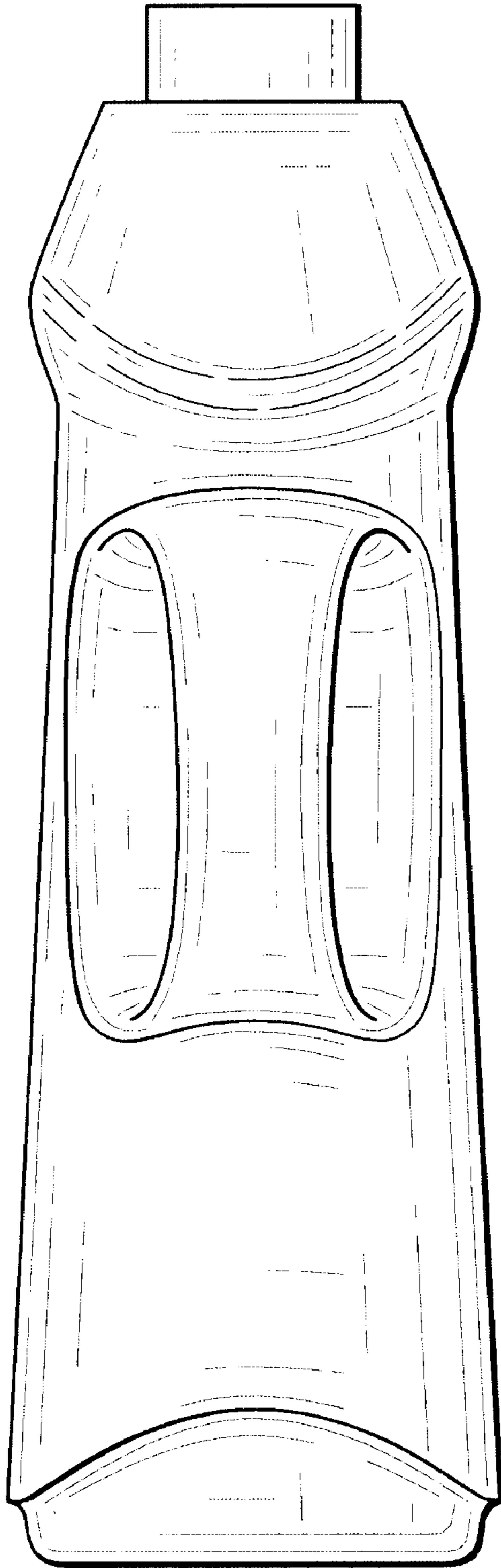

FIG. 5

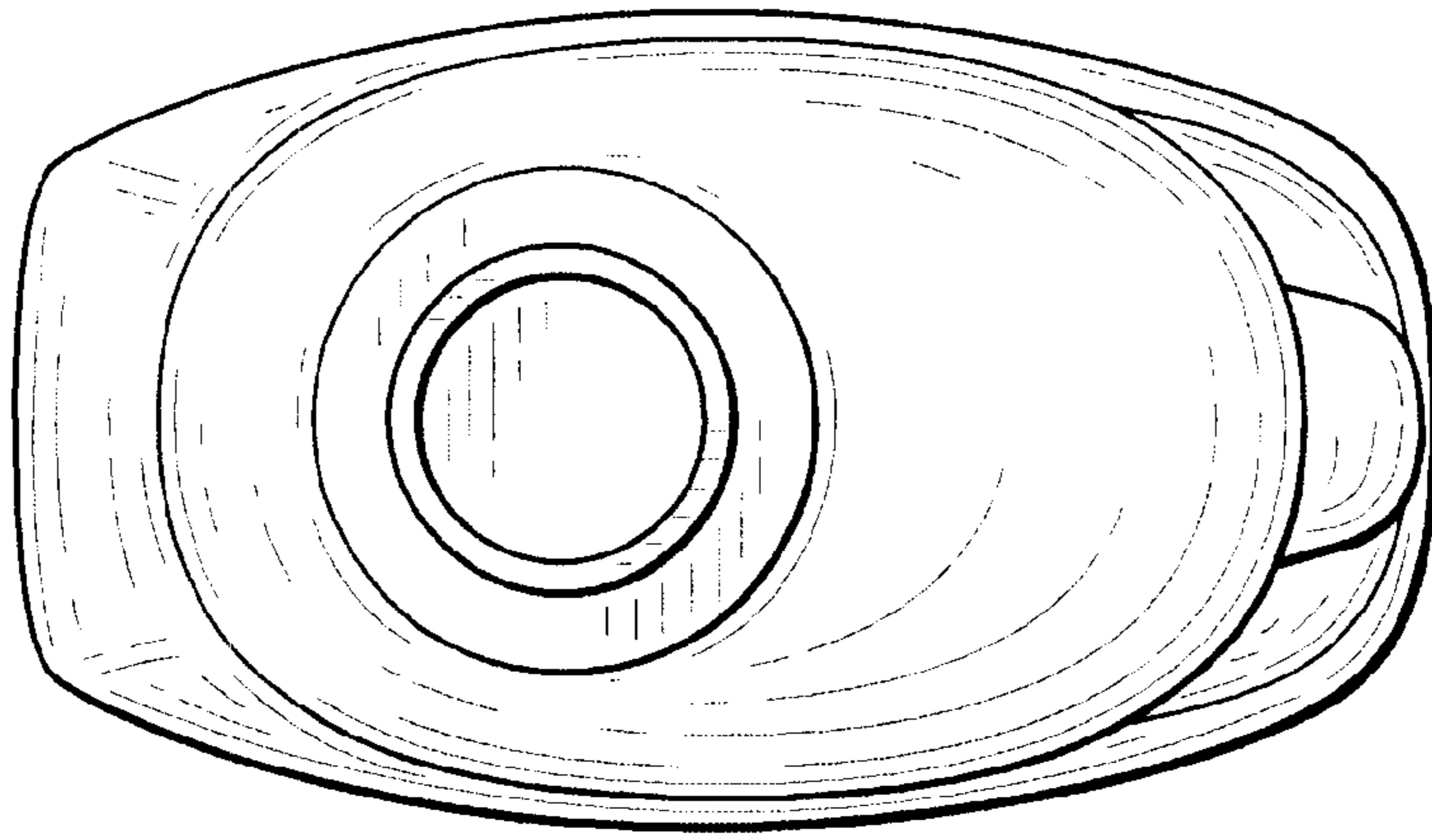

FIG. 6

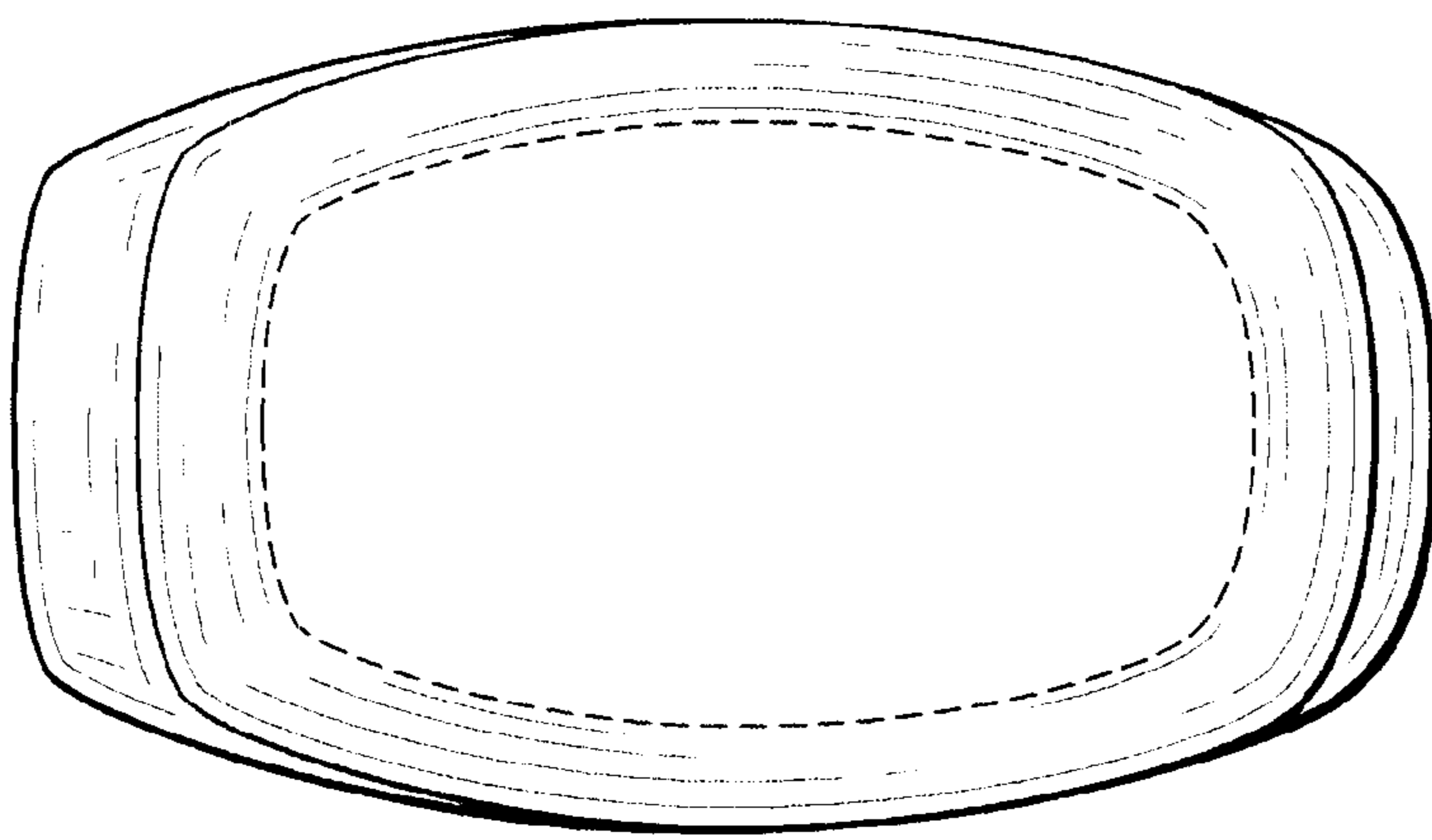

FIG. 7