



US00D475565S

(12) **United States Design Patent**  
**Dubester**

(10) **Patent No.:** **US D475,565 S**

(45) **Date of Patent:** **\*\* Jun. 10, 2003**

(54) **PILLOW**

(76) **Inventor:** **Judy Dubester**, 710 33rd Ave., Seattle, WA (US) 98122

(\*\*) **Term:** **14 Years**

(21) **Appl. No.:** **29/160,002**

(22) **Filed:** **Apr. 30, 2002**

(51) **LOC (7) Cl.** ..... **06-09**

(52) **U.S. Cl.** ..... **D6/601**

(58) **Field of Search** ..... D6/356, 595, 596, D6/597, 598, 601, 604, 11, 612; 5/630, 632, 633, 636, 637, 638, 640, 644, 652, 652.1, 653, 654, 655, 655.3, 655.4, 655.5, 655.9, 656, 657.5, 907, 945; 224/153, 155, 584, 907; 297/129, 180.11, 188.2, 188.12, 195.1, 199, 219.1, 225, 228.1, 229, 452.41

(56) **References Cited**

**U.S. PATENT DOCUMENTS**

1,886,637 A	*	11/1932	Buckley	.....	5/644
3,141,179 A	*	7/1964	McLean	.....	5/636
3,848,281 A	*	11/1974	Mathews	.....	5/636
3,902,456 A	*	9/1975	David	.....	5/657.5
4,384,717 A	*	5/1983	Morris	.....	428/542.2
4,617,691 A	*	10/1986	Monti et al.	.....	5/636

5,463,781 A	*	11/1995	Jones	.....	5/653
5,471,690 A	*	12/1995	McNeil	.....	5/644
6,052,850 A	*	4/2000	Salido et al.	.....	5/637
6,266,832 B1	*	7/2001	Ezell	.....	5/636
6,463,608 B1	*	10/2002	Moe	.....	5/656

\* cited by examiner

*Primary Examiner*—Doris V. Coles

*Assistant Examiner*—T. Chase Nelson

(74) *Attorney, Agent, or Firm*—Seed I P Law Group PLLC

(57) **CLAIM**

The ornamental design for a pillow, as shown and described.

**DESCRIPTION**

FIG. 1 is a top right perspective view of a pillow showing my new design.

FIG. 2 is a right side elevational view depicted from the direction noted as 2 in FIG. 1 of the design.

FIG. 3 is a left side elevational view depicted from the direction noted as 3 in FIG. 1 of the design.

FIG. 4 is a top plan view of the design.

FIG. 5 is a bottom plan view of the design.

FIG. 6 is an elevational view of the outside of the design shown in an unrolled condition; and,

FIG. 7 is an elevational view of the inside of the design shown in an unrolled condition.

**1 Claim, 3 Drawing Sheets**

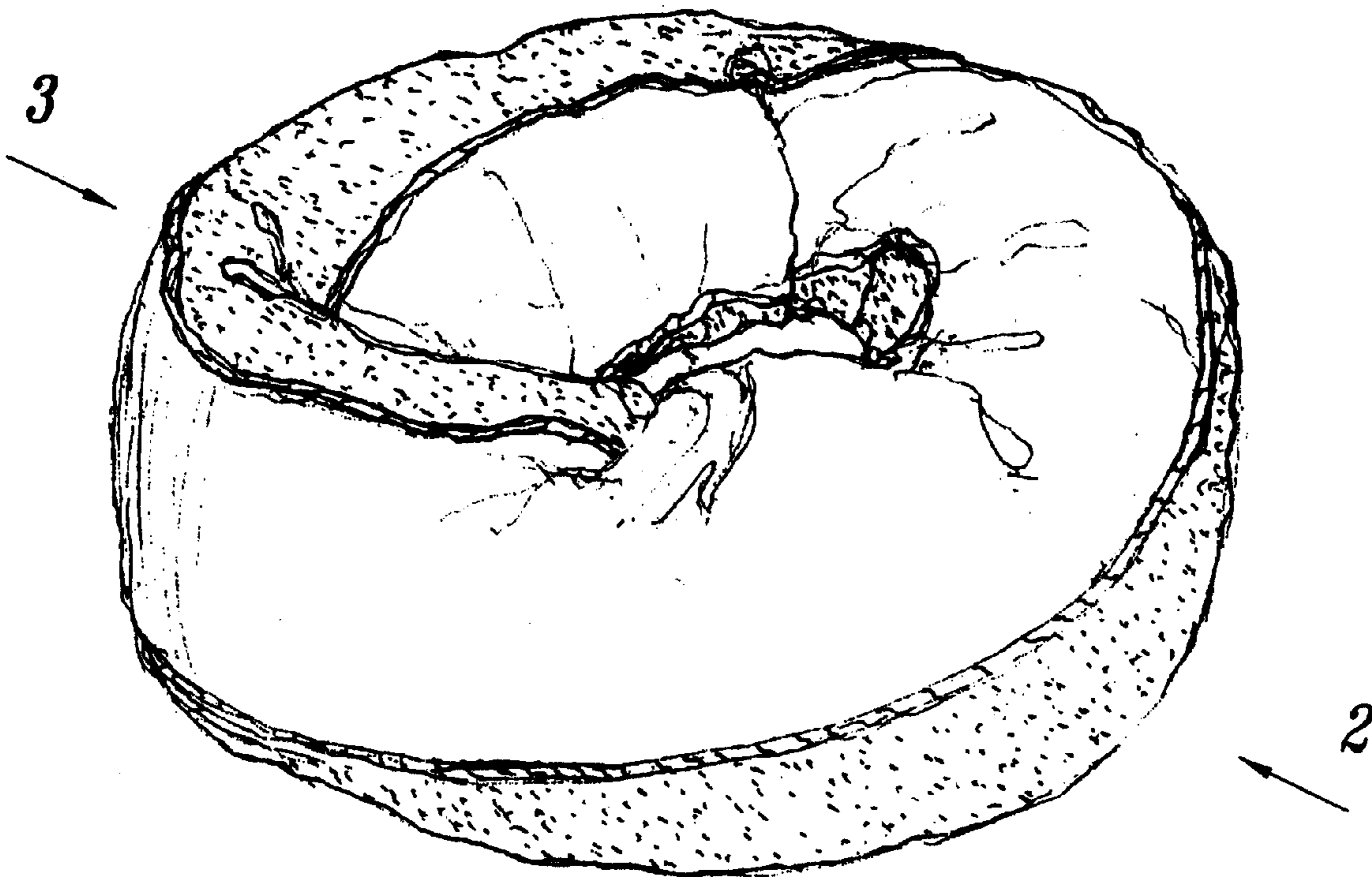

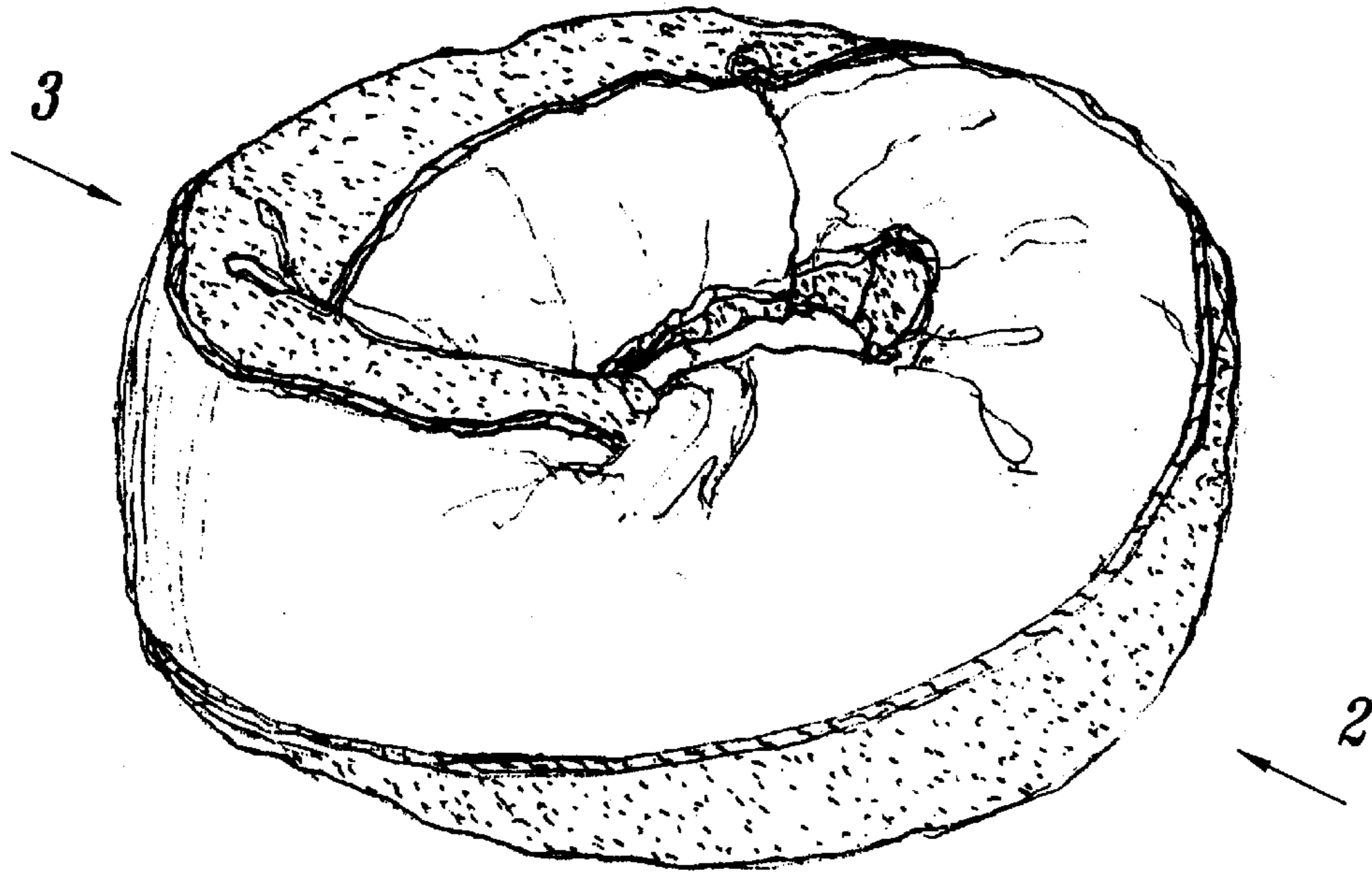

FIG. 1

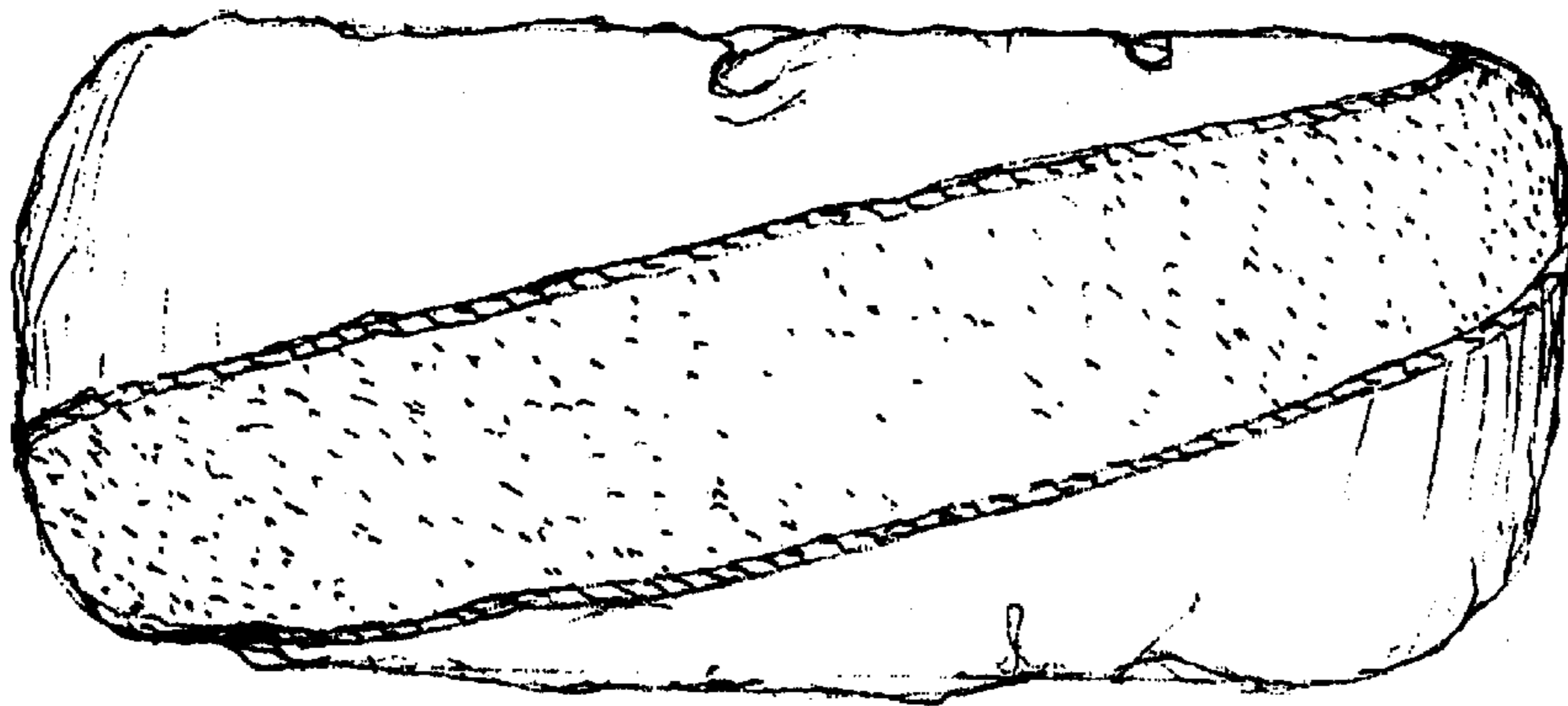

FIG. 2

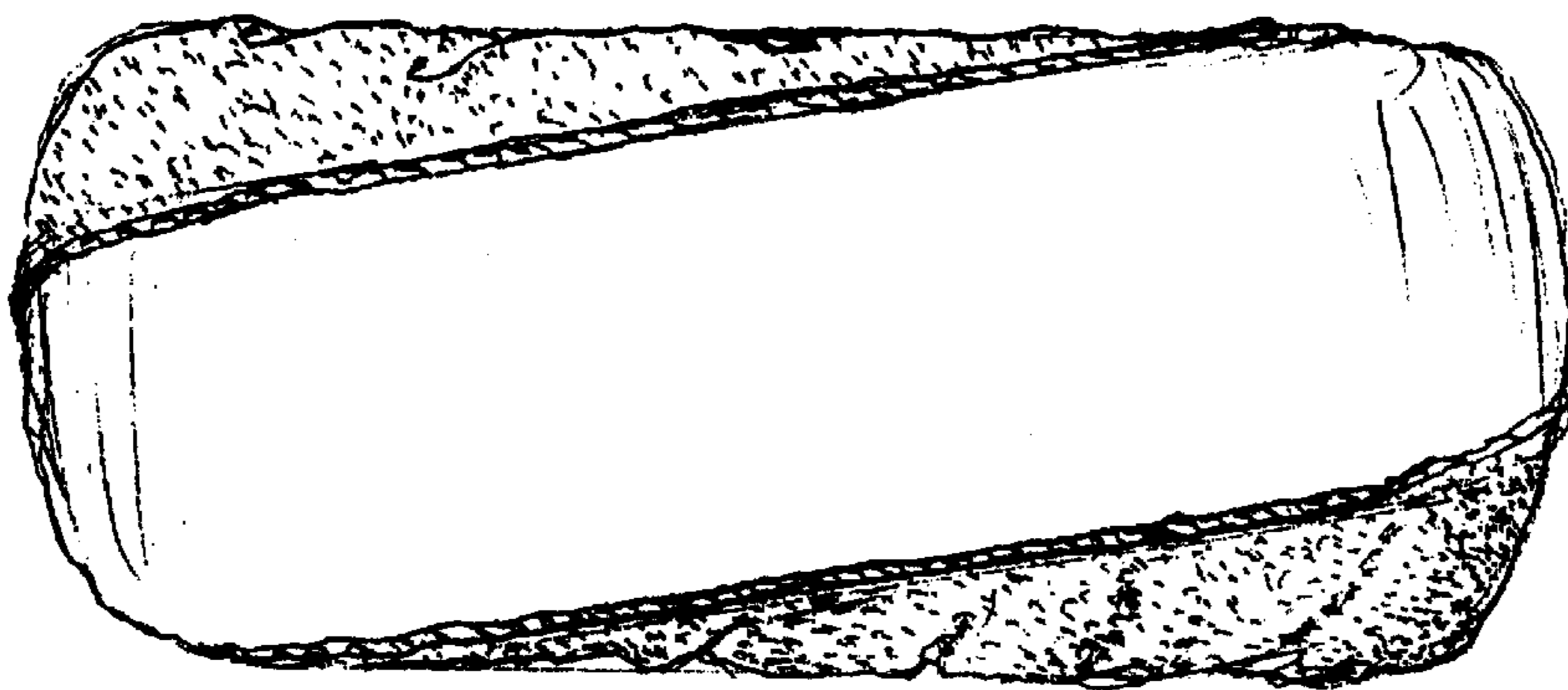
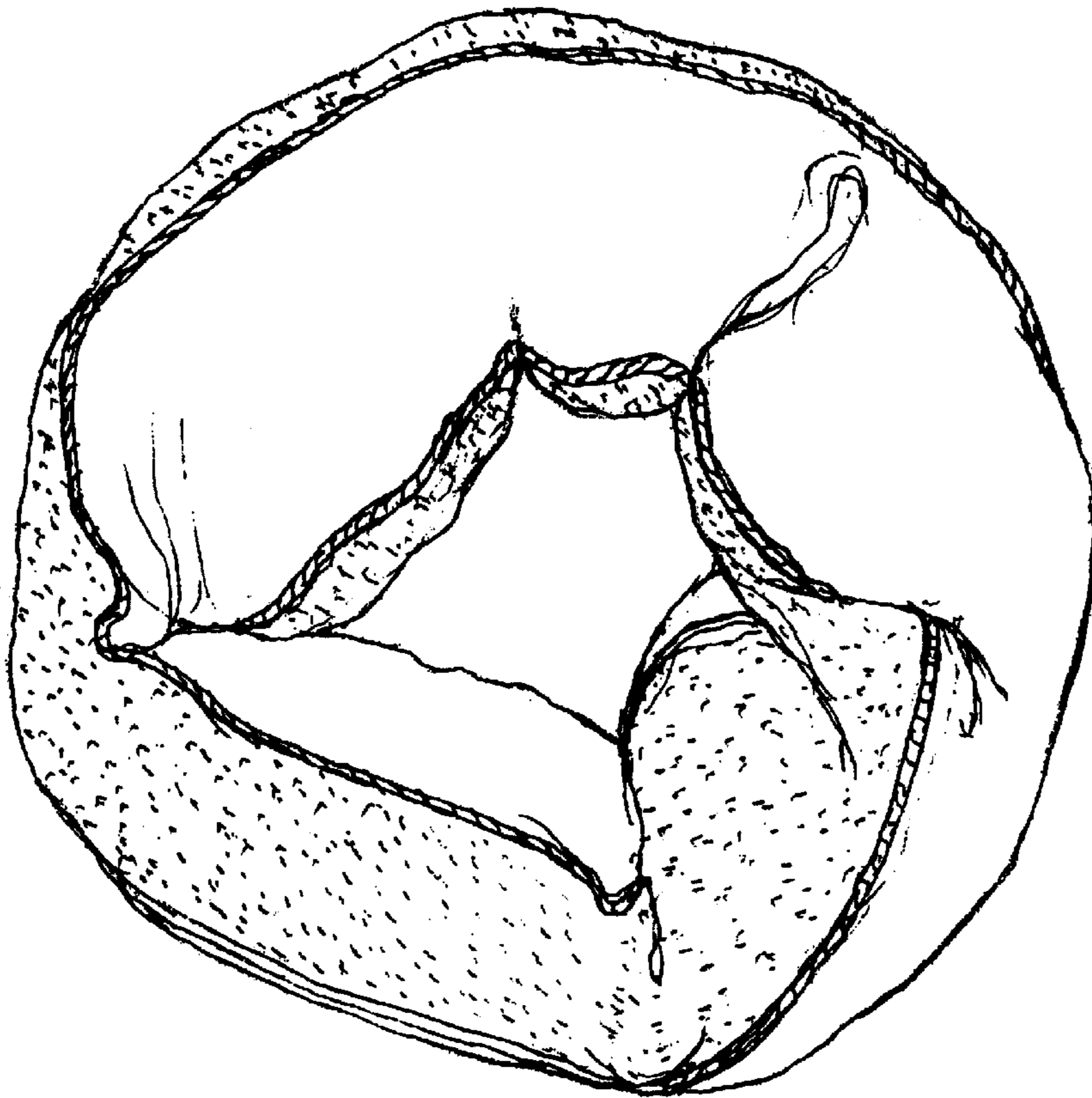
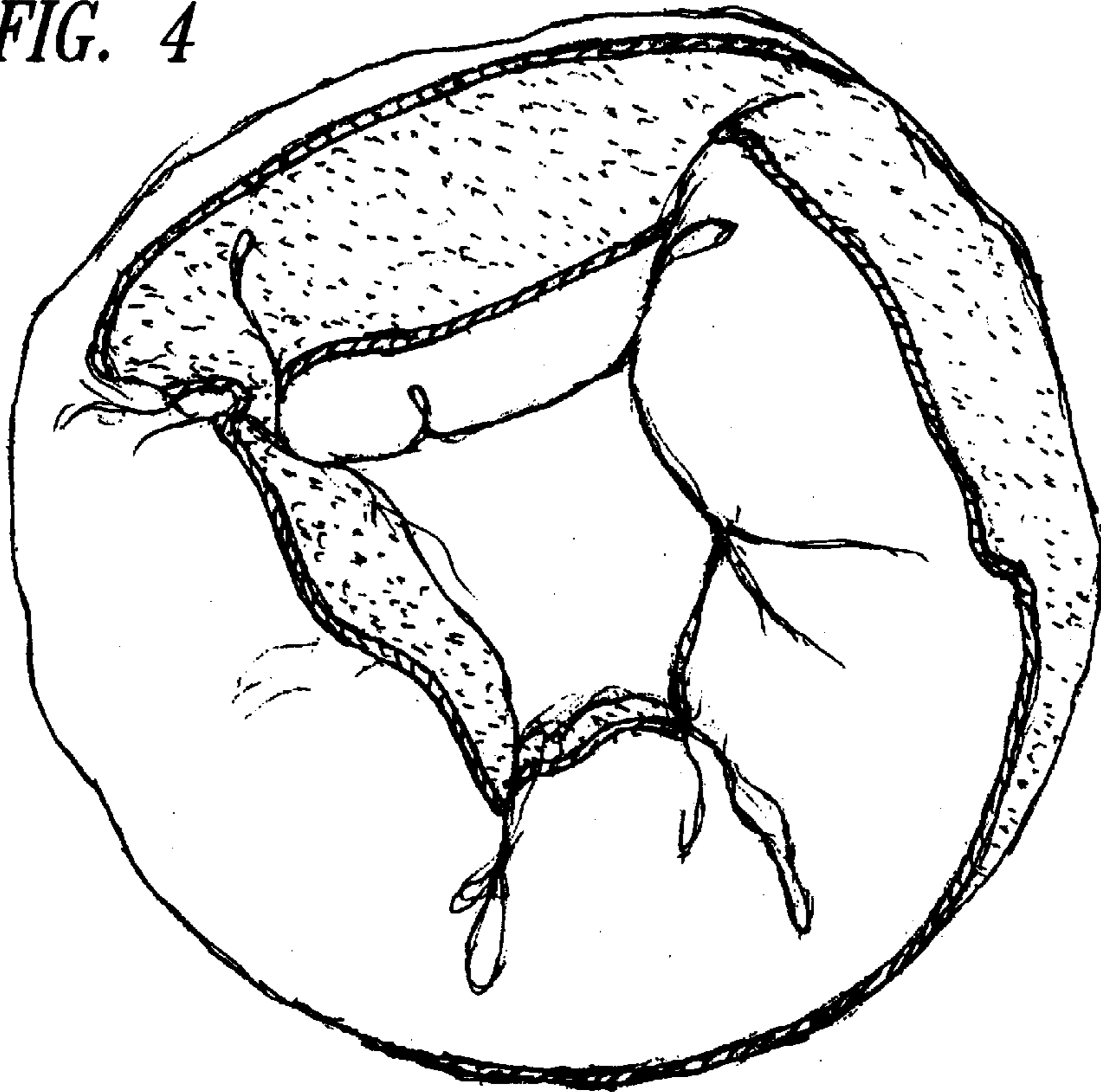

FIG. 3

*FIG. 4*



*FIG. 5*

*FIG. 6*

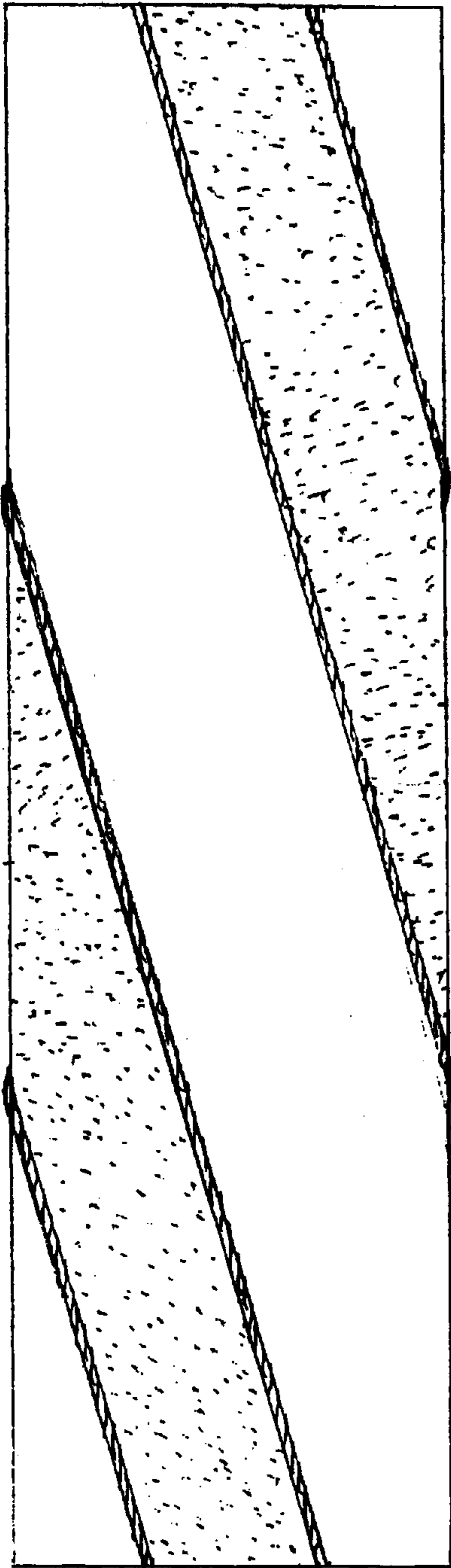

*FIG. 7*

