



US00D475556S

(12) **United States Design Patent**
Wilcox

(10) **Patent No.:** **US D475,556 S**

(45) **Date of Patent:** **** Jun. 10, 2003**

- (54) **FURNITURE STILE AND POST**
- (75) Inventor: **Steve Wilcox**, Pataskala, OH (US)
- (73) Assignee: **Schottenstein Stores Corporation**, Columbus, OH (US)
- (**) Term: **14 Years**
- (21) Appl. No.: **29/159,498**
- (22) Filed: **Apr. 23, 2002**

Related U.S. Application Data

- (62) Division of application No. 29/147,257, filed on Aug. 24, 2001, now Pat. No. Des. 459,907.
- (51) **LOC (7) Cl.** **06-06**
- (52) **U.S. Cl.** **D6/495; D6/503**
- (58) **Field of Search** D6/382, 388, 389, D6/392-395, 505-508, 492, 491, 479, 509; 5/53.1, 279.1, 280, 281, 310, 907, 2.1

(56) **References Cited**

U.S. PATENT DOCUMENTS

D187,458 S	*	3/1960	Otto	D5/508
D190,950 S	*	7/1961	Bukolt	D6/508
D191,657 S		10/1961	Swarts et al.	D6/508
D200,393 S	*	2/1965	Carr	D6/508
D316,636 S		5/1991	Fisher	D6/395
D343,071 S		1/1994	Ferguson	D6/395
D346,515 S	*	5/1994	Fisher	D6/503
D353,954 S		1/1995	Bowman	D6/395
D366,575 S		1/1996	Paus	D6/395
D415,640 S	*	10/1999	Draheim et al.	D6/508
D459,907 S	*	7/2002	Wilcox	D6/395

OTHER PUBLICATIONS

Stickley Catalogs, c1979, by Dover Pubs., p. 40, table leg at top.*

* cited by examiner

Primary Examiner—Janice E. Seeger
(74) *Attorney, Agent, or Firm*—Wood, Herron & Evans LLP

(57) **CLAIM**

The ornamental design for the furniture stile and post, as shown and described.

DESCRIPTION

FIG. 1 is a front elevational view of a first embodiment of my new design for a furniture stile and post, showing it incorporated in a bed frame headboard.

FIG. 2 is a left side elevational view thereof.

FIG. 3 is a rear elevational view thereof.

FIG. 4 is a right side elevational view thereof.

FIG. 5 is a top plan view thereof.

FIG. 6 is a bottom plan view thereof.

FIG. 7 is a cross-sectional view along Line 7—7 of FIG. 2. The broken line elements of the bed frame are solely to illustrate the first embodiment of my new design, and form no part of the claimed design.

FIG. 8 is a front elevational view of a second embodiment of my new design for a furniture stile and post, showing it incorporated in a bed frame footboard.

FIG. 9 is a left side elevational view thereof.

FIG. 10 is a rear elevational view thereof.

FIG. 11 is a right side elevational view thereof.

FIG. 12 is a top plan view thereof.

FIG. 13 is a bottom plan view thereof; and,

FIG. 14 is a cross-sectional view along Line 14—14 of FIG. 9.

The broken line elements of the bed frame are solely to illustrate the second embodiment of my design, and form no part of the claimed design.

1 Claim, 4 Drawing Sheets

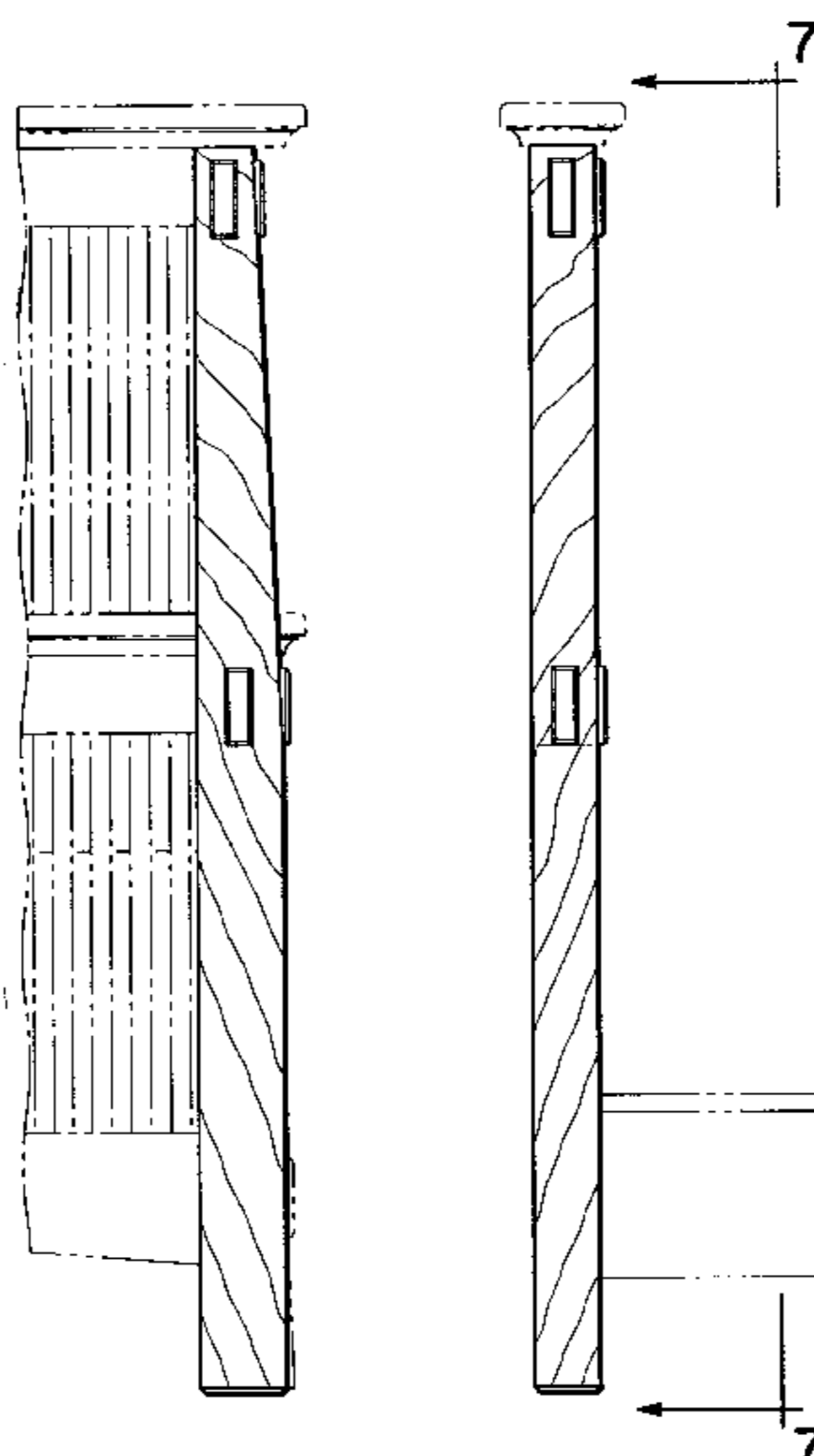

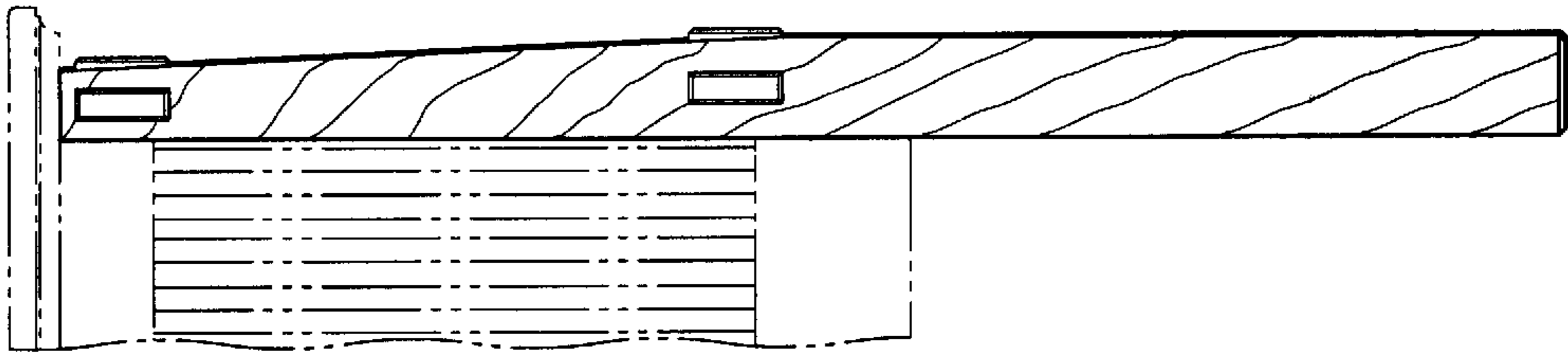

FIG. 1

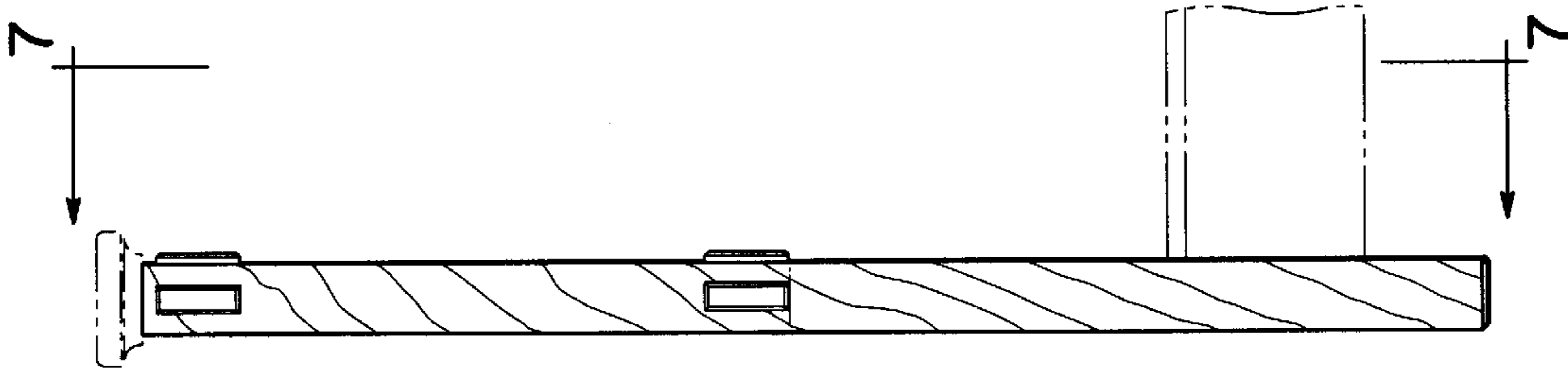

FIG. 2

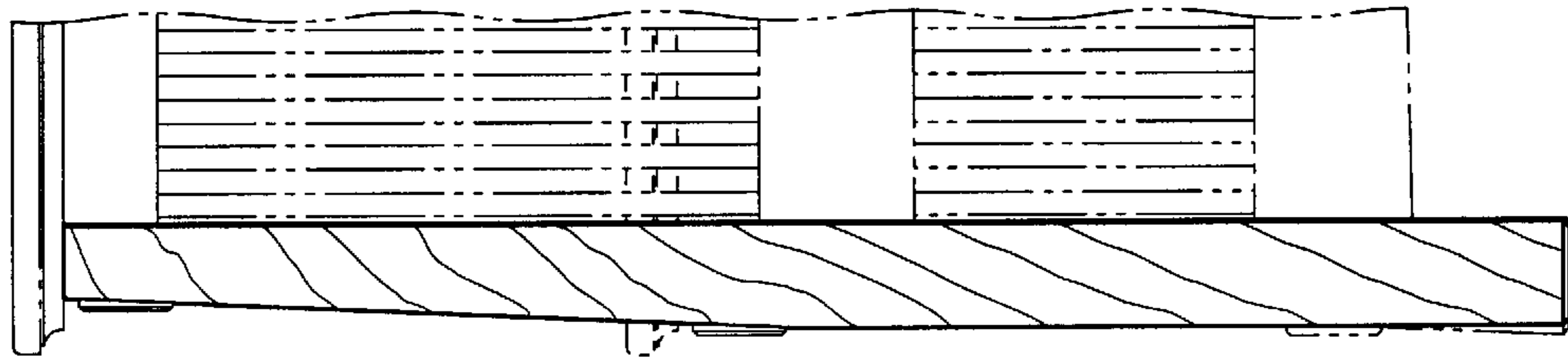

FIG. 3

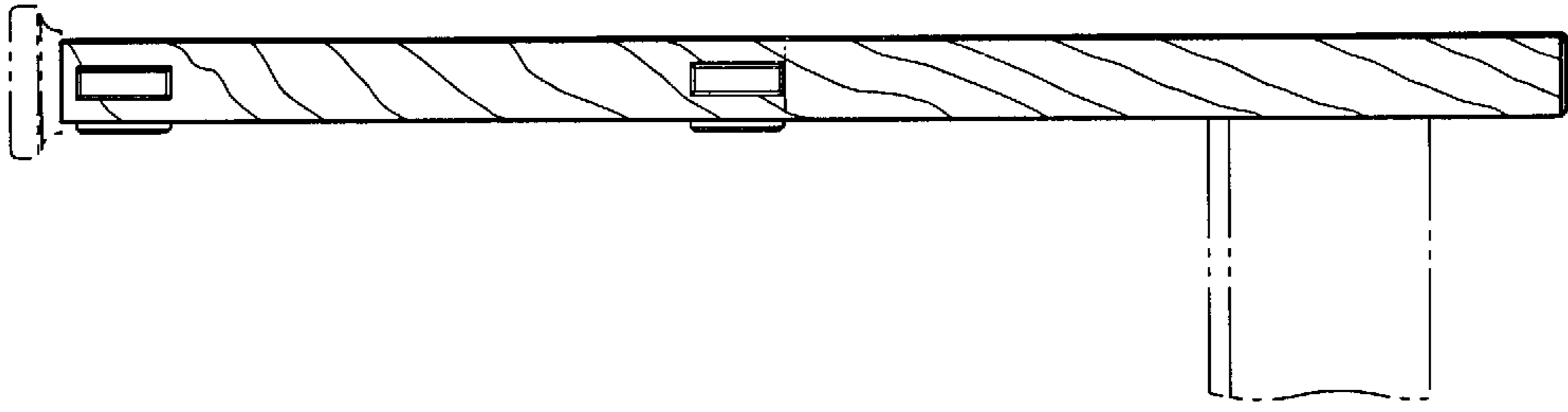

FIG. 4

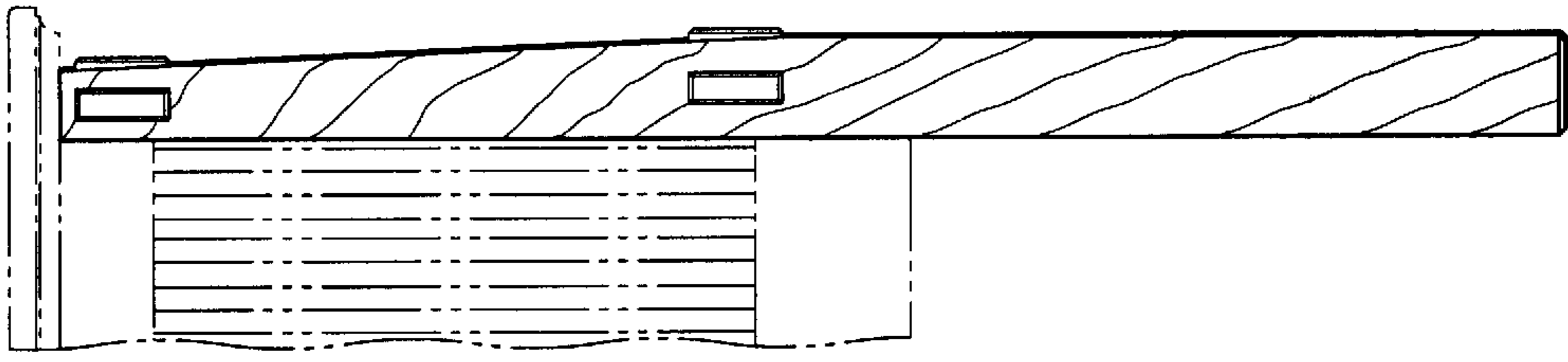

FIG. 7

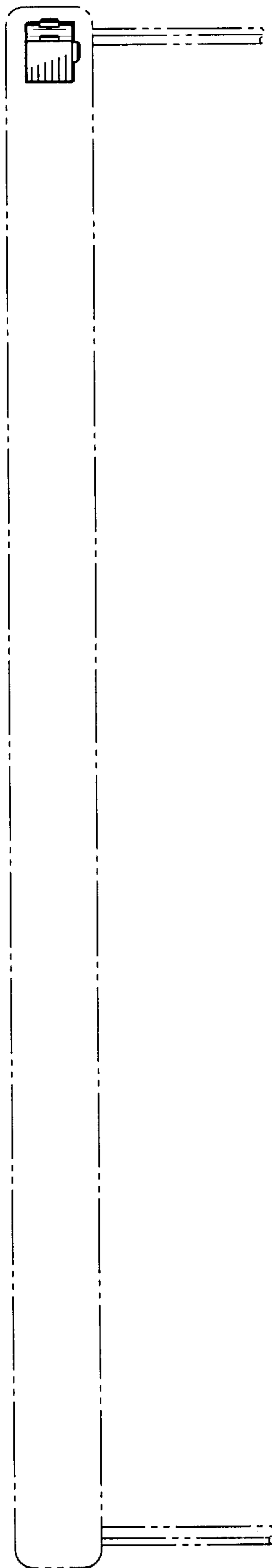

FIG. 5

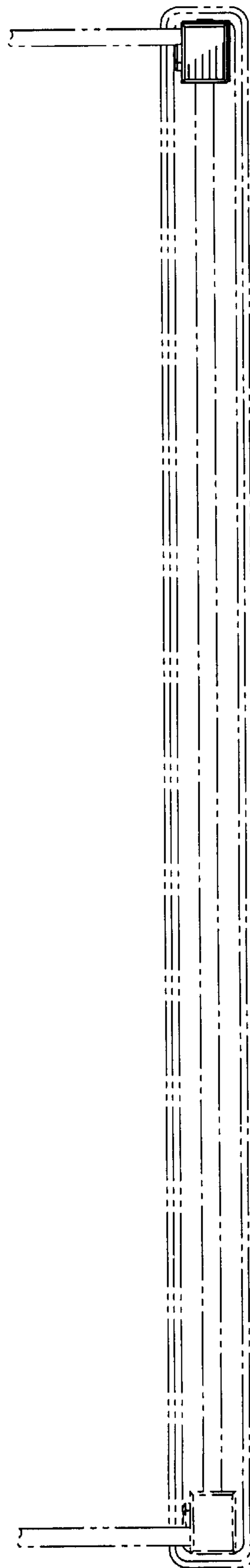

FIG. 6

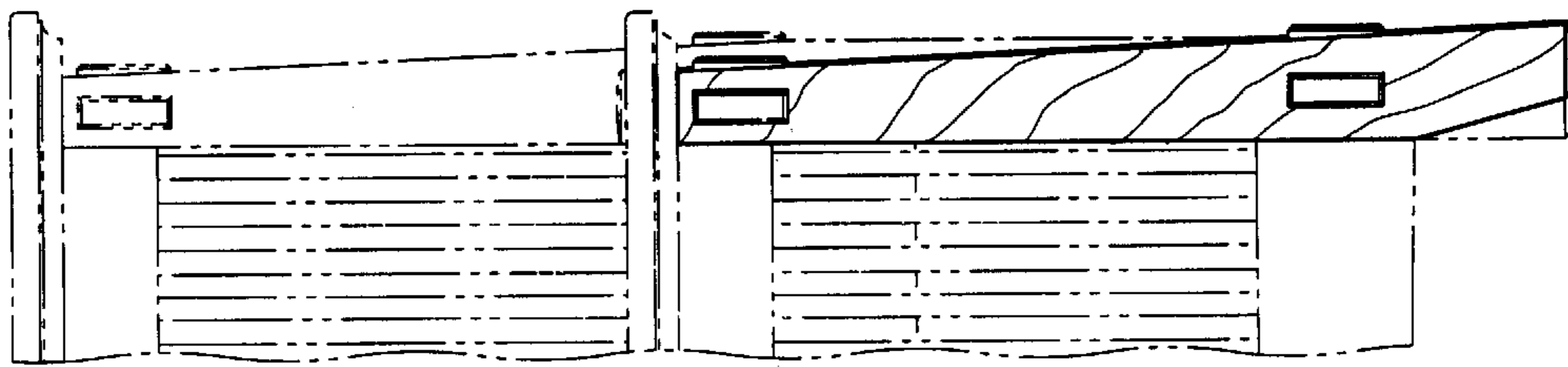

FIG. 8

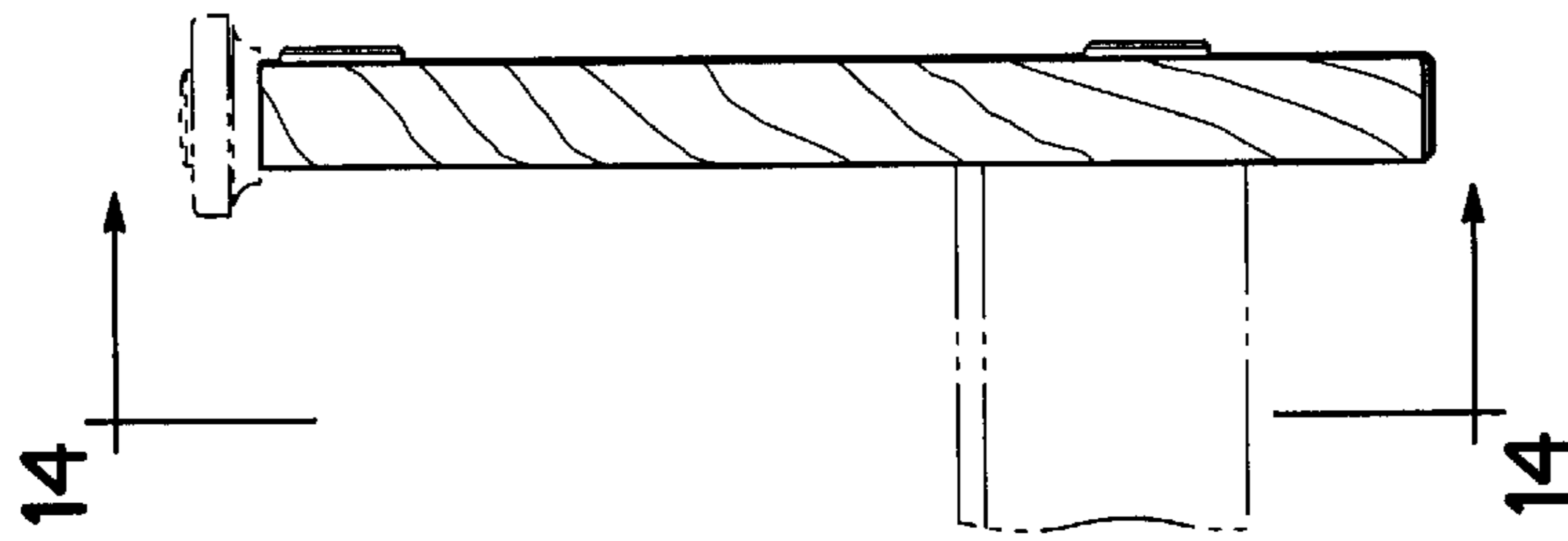

FIG. 9

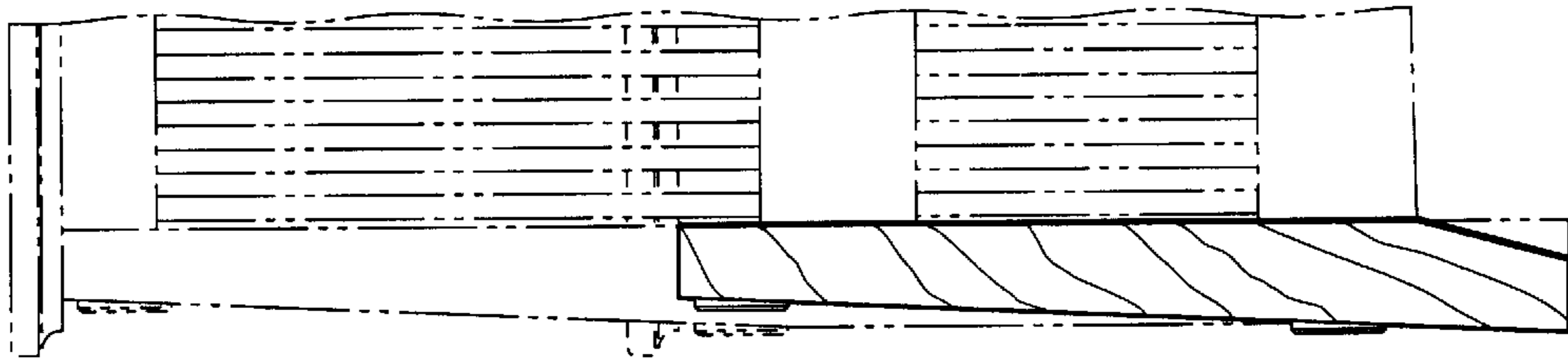

FIG. 10

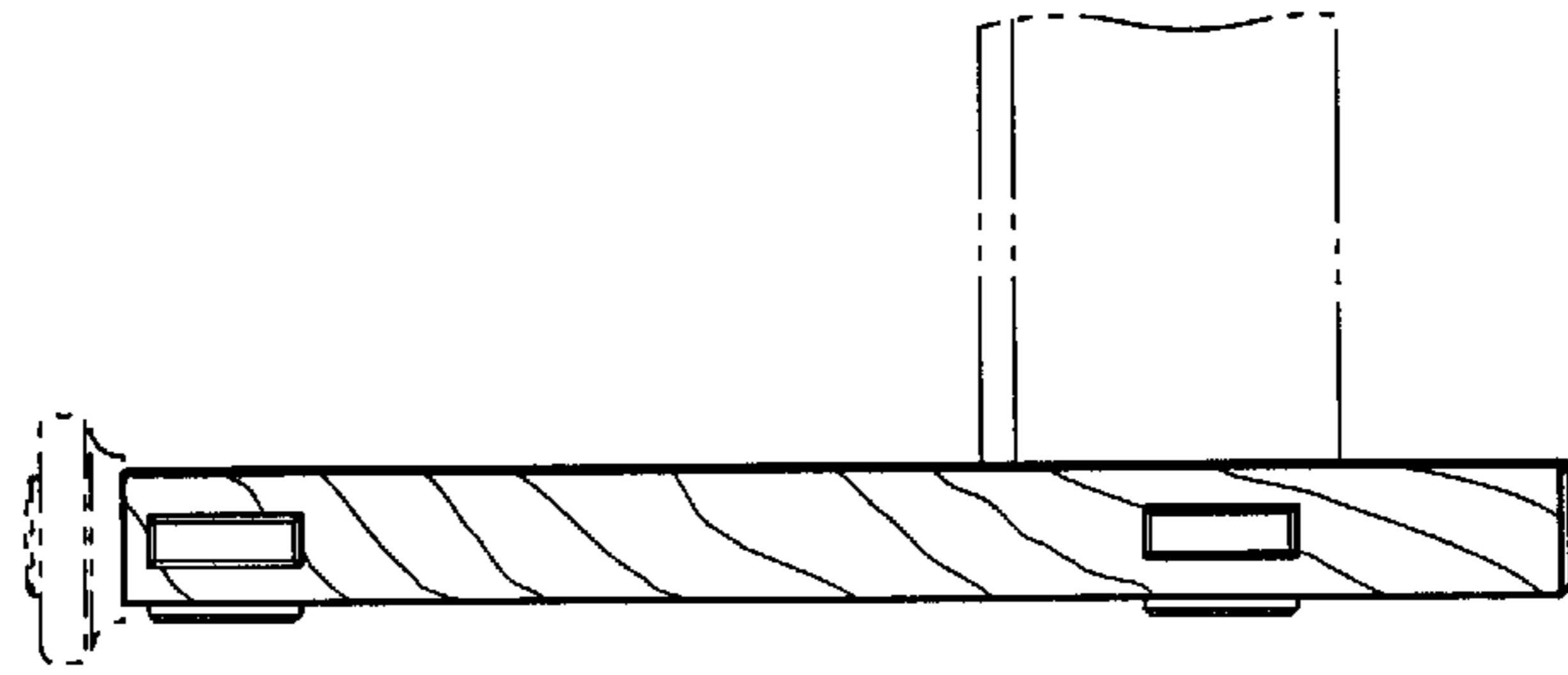

FIG. 11

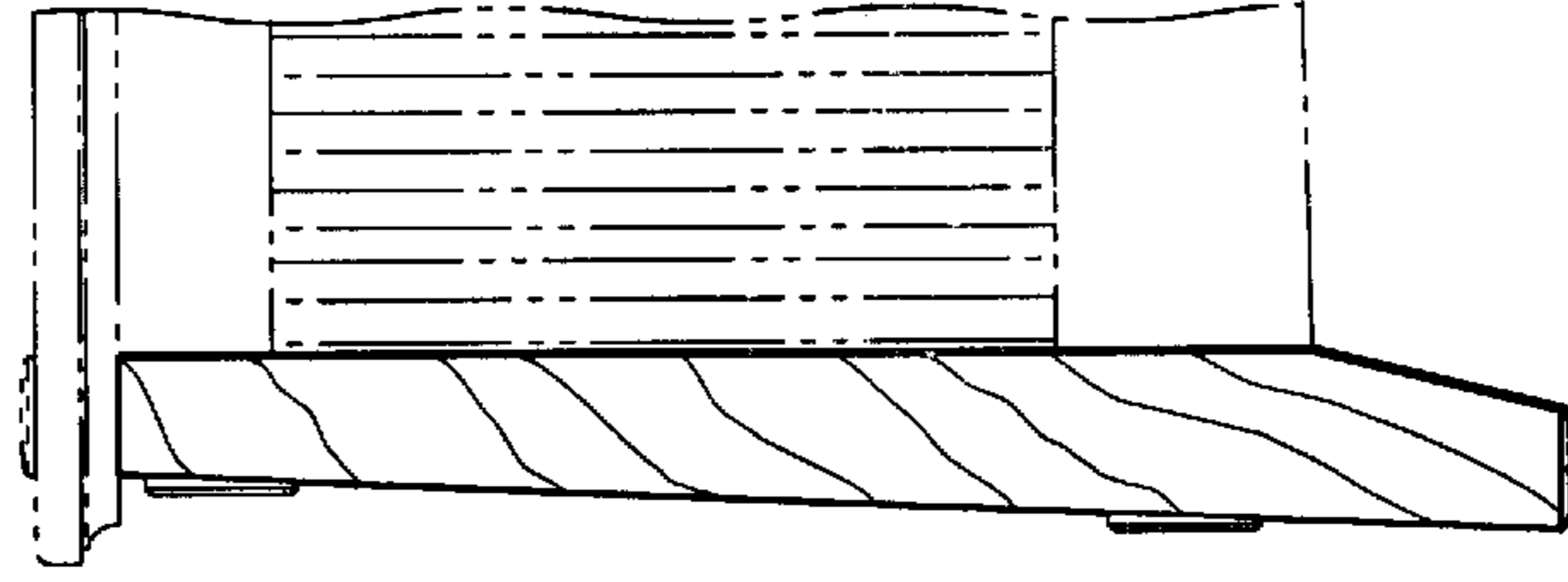

FIG. 14

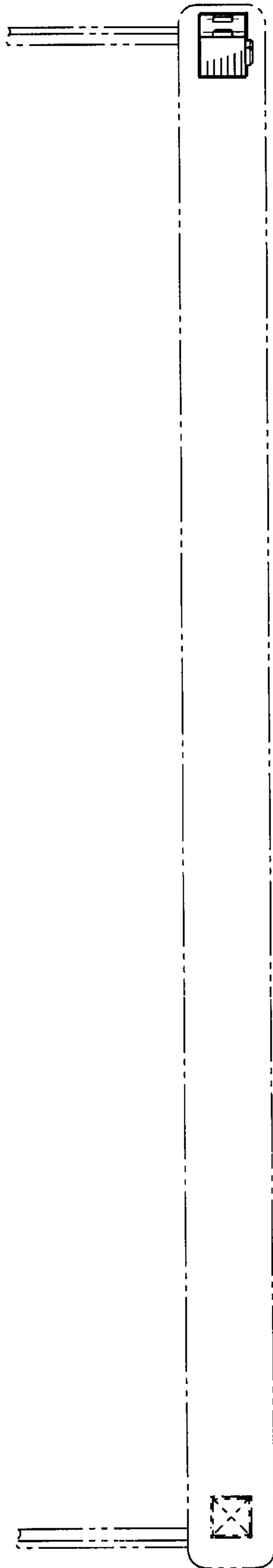

FIG. 12

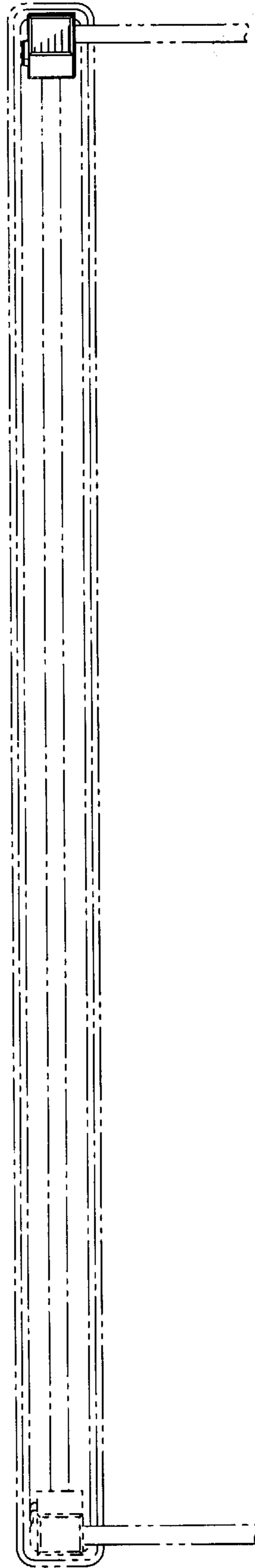

FIG. 13