



US00D475531S

(12) **United States Design Patent**
Klimeck et al.

(10) **Patent No.: US D475,531 S**

(45) **Date of Patent: ** Jun. 10, 2003**

(54) **TOOTHBRUSH**

D383,608 S * 9/1997 Yamamoto et al. D4/104
D433,815 S 11/2000 Denhez D4/104
D438,012 S * 2/2001 Cheong et al. D4/104

(75) Inventors: **Joachim Klimeck**, Neu-Anspach (DE);
Maaik Evers, San Francisco, CA
(US); **Tadeo Toulis**, San Francisco, CA
(US)

* cited by examiner

(73) Assignee: **The Gillette Company**, Boston, MA
(US)

Primary Examiner—Lisa Lichtenstein
(74) *Attorney, Agent, or Firm*—David A. Howley

(**) Term: **14 Years**

(57) **CLAIM**

(21) Appl. No.: **29/151,074**

The ornamental design for a toothbrush, as shown and described.

(22) Filed: **Oct. 24, 2001**

DESCRIPTION

(30) **Foreign Application Priority Data**

Apr. 24, 2001 (DE) 4 01 03 880

FIG. 1 is a perspective view as seen from the top, front and side of a toothbrush, showing our new design;

(51) **LOC (7) Cl.** **04-02**

FIG. 2 is a top plan view thereof;

(52) **U.S. Cl.** **D4/104**

FIG. 3 is a side view thereof, the opposite side being a mirror image of that shown;

(58) **Field of Search** D4/104–112, 132,
D4/134, 138; 15/143.1, 159.1, 167.1, 167.2,
186, 187, 191.2, 193, DIG. 5, 192; 132/308;
601/139, 141

FIG. 4 is a bottom plan view thereof;

FIG. 5 is an end view thereof; and,

FIG. 6 is an opposite end view thereof.

(56) **References Cited**

U.S. PATENT DOCUMENTS

D301,397 S * 6/1989 Lacher D4/104

1 Claim, 6 Drawing Sheets

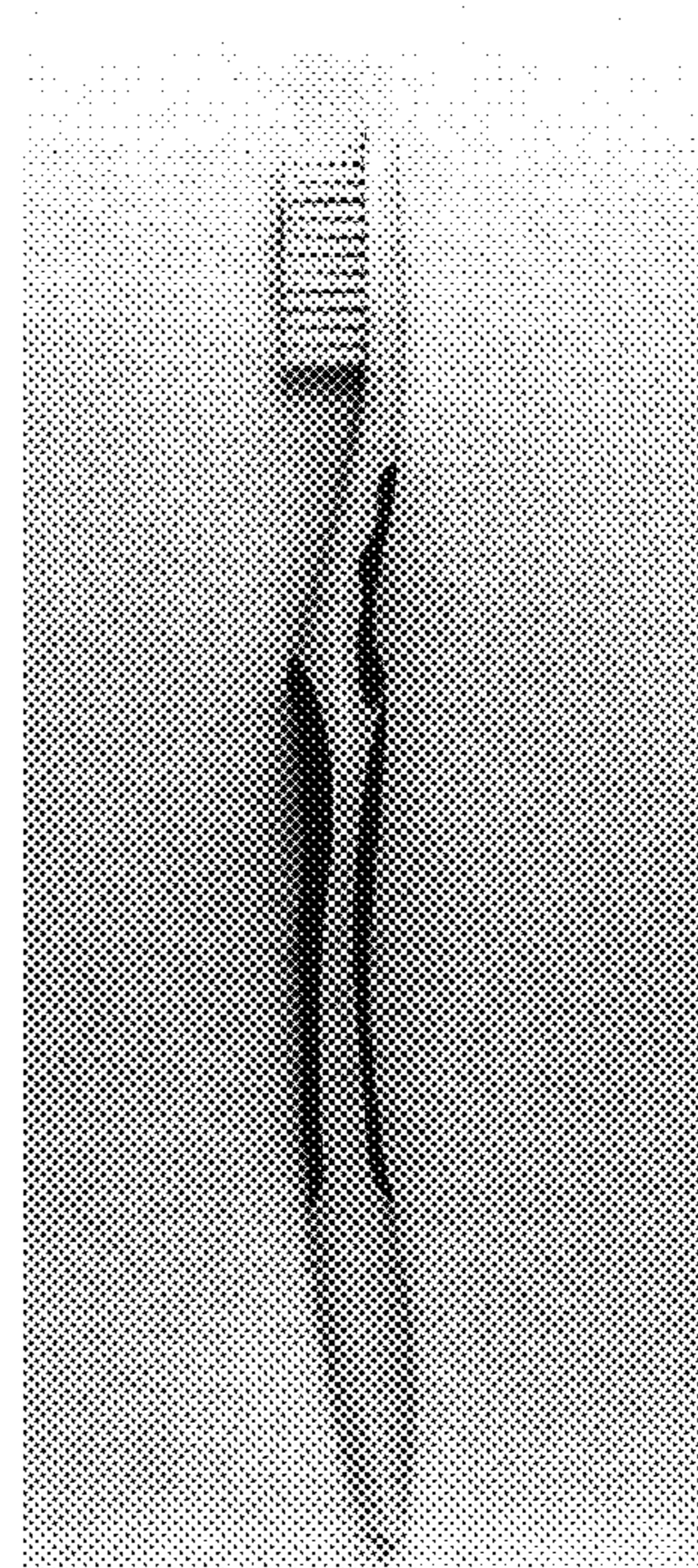
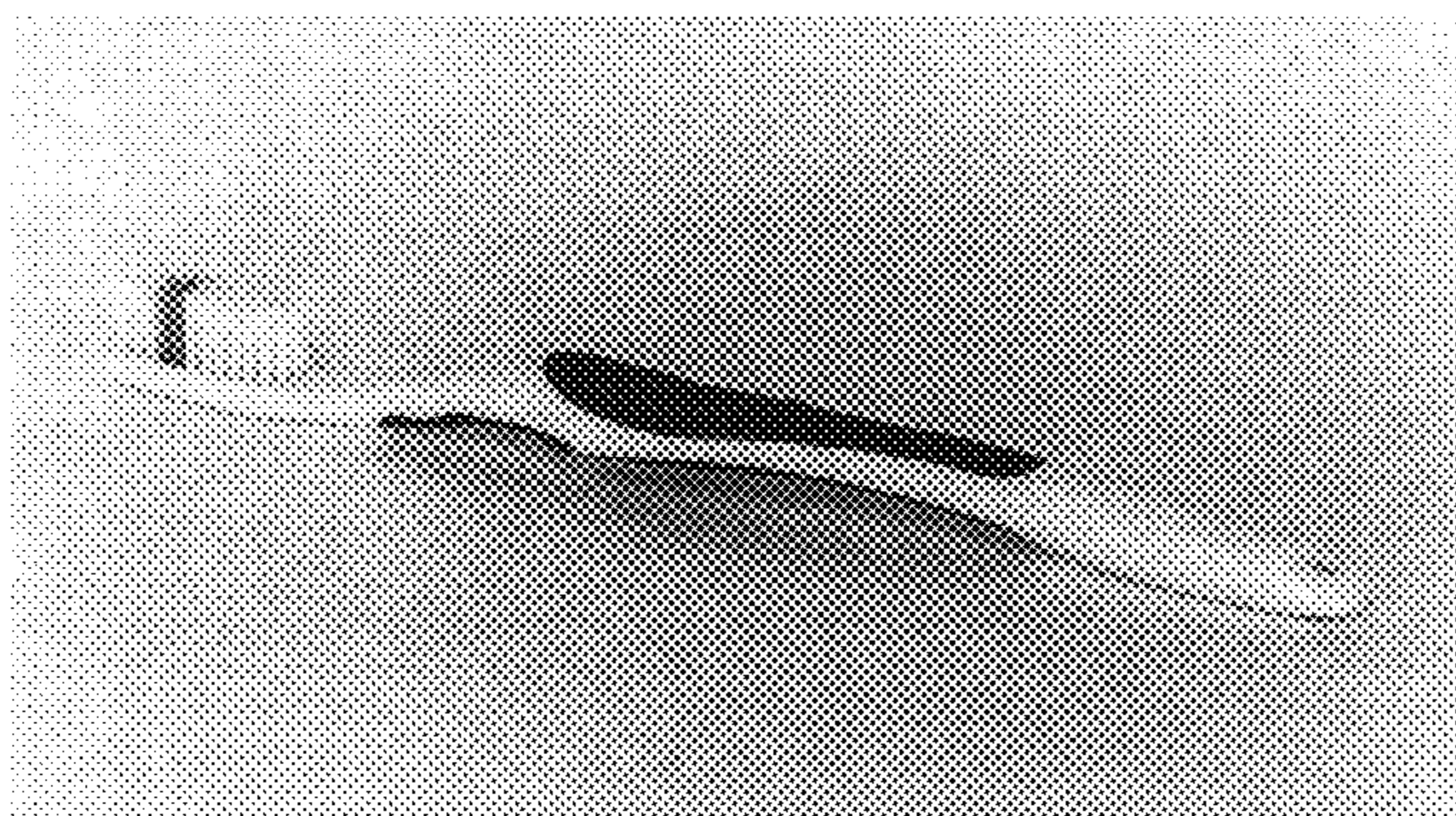

FIG. 1

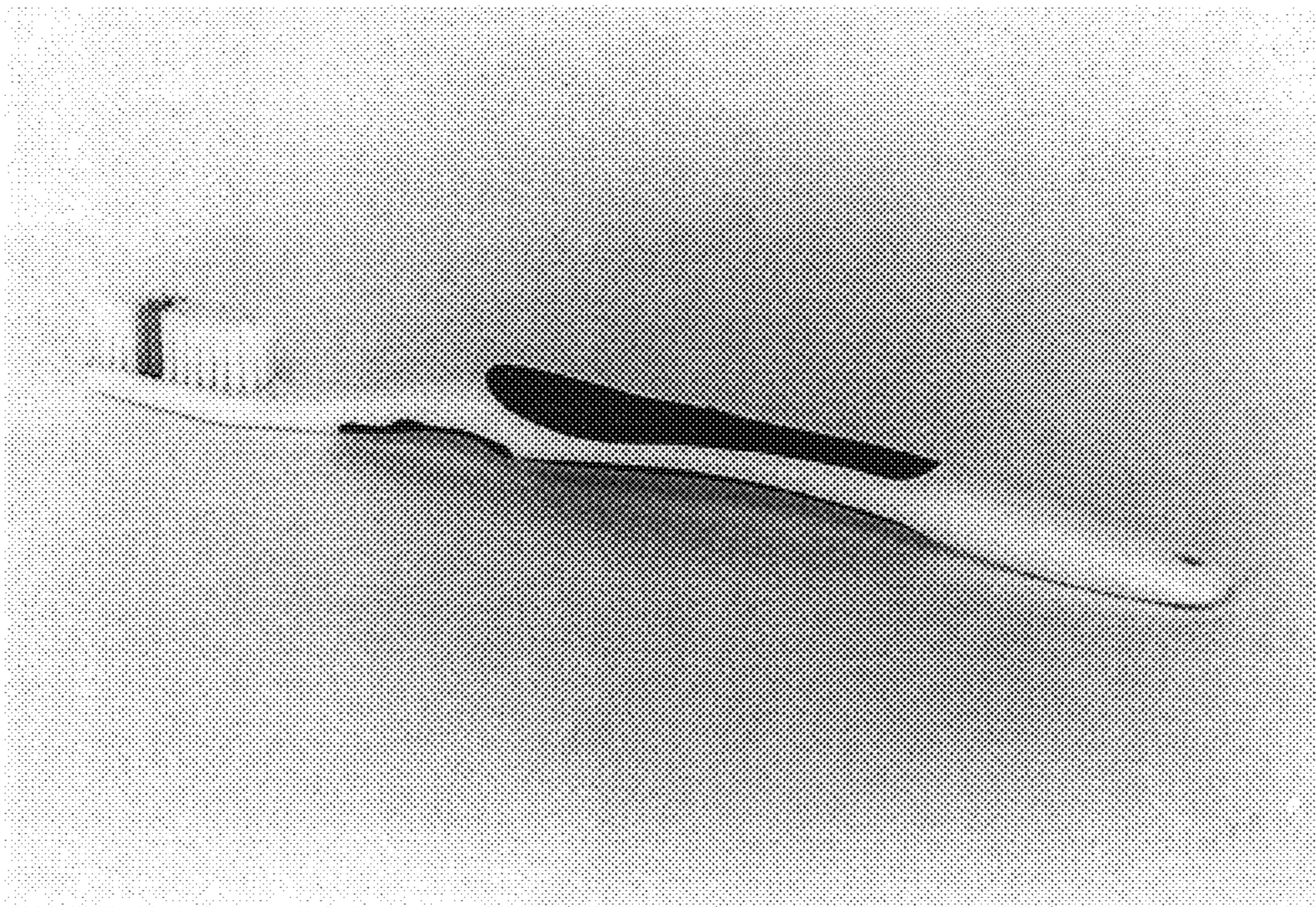

FIG. 2

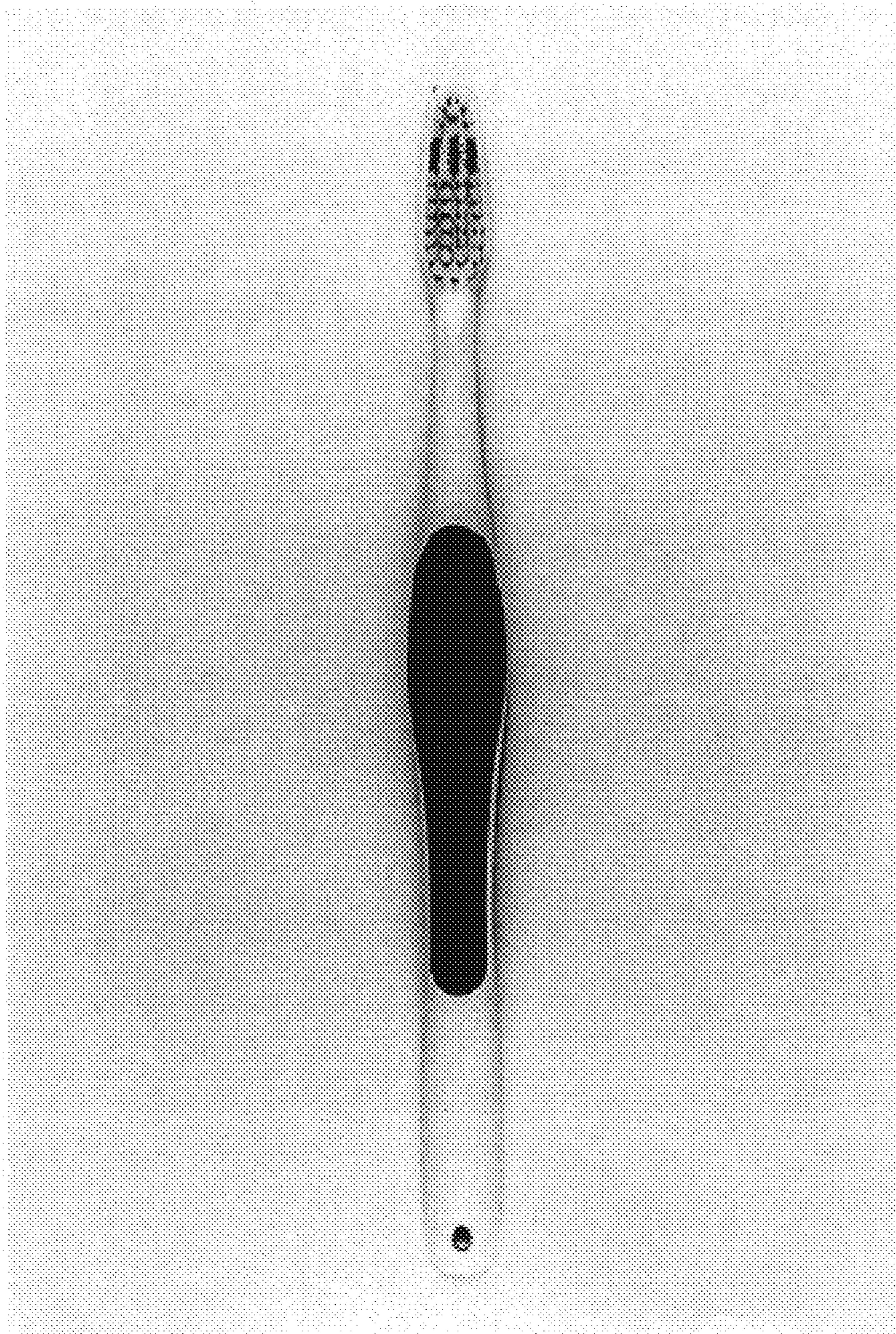

FIG. 3

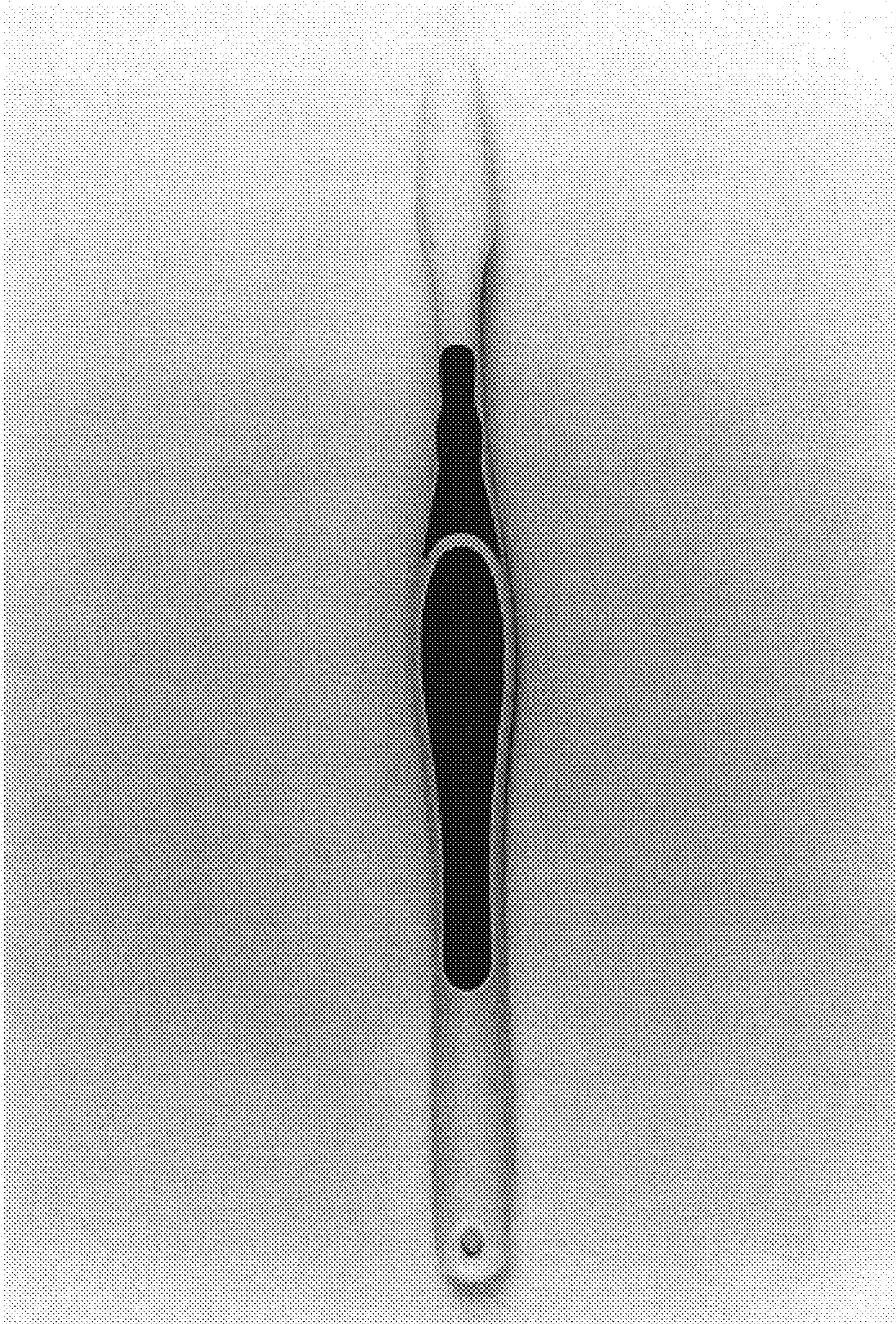

FIG. 4

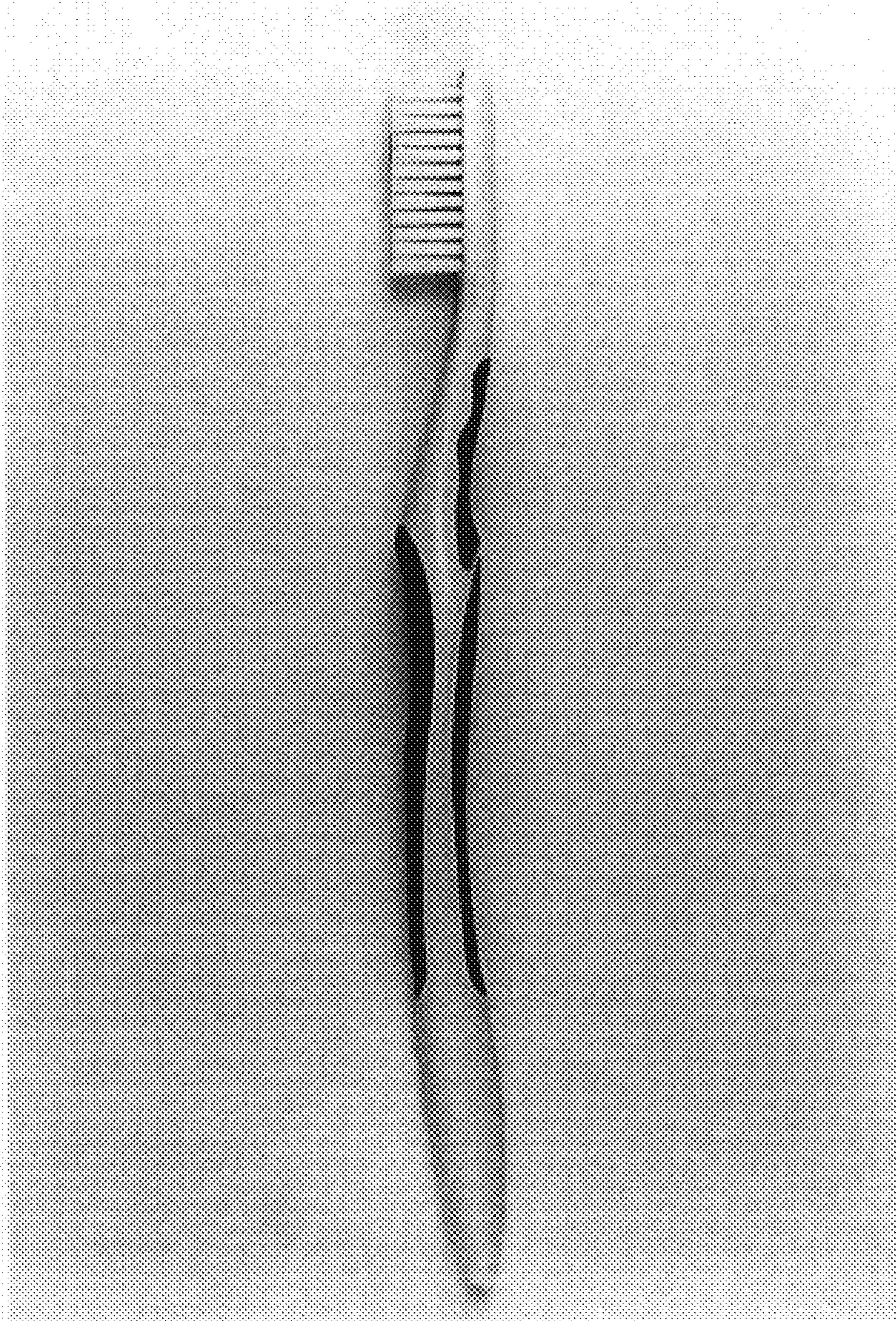

FIG. 5

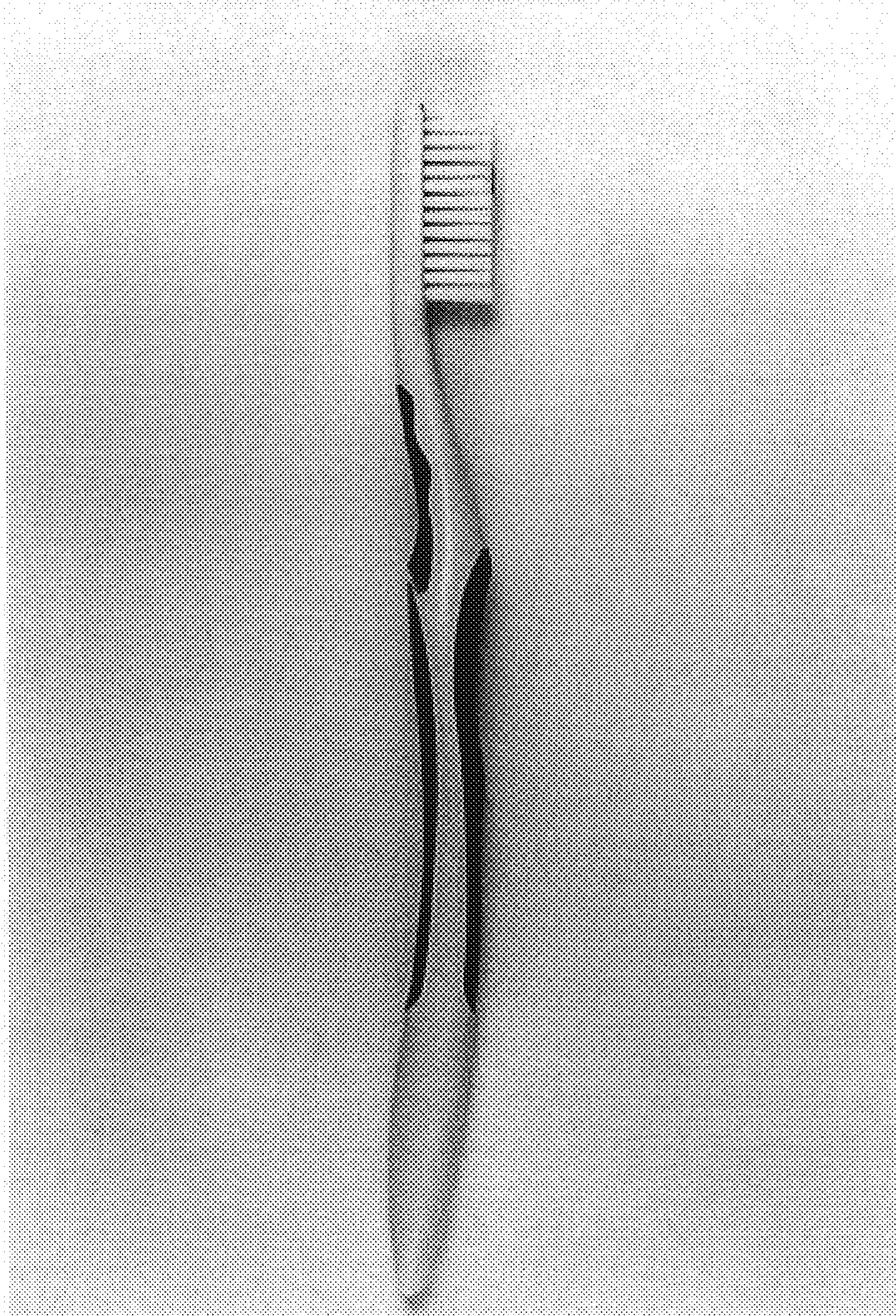

FIG. 6

