



US00D475512S

(12) **United States Design Patent**
Chen

(10) **Patent No.:** **US D475,512 S**

(45) **Date of Patent:** **** Jun. 10, 2003**

(54) **SHOE SOLE**

(75) **Inventor:** **Eddie Chen, Taichung (TW)**

(73) **Assignee:** **C2 Corporation, Taichung (TW)**

(**) **Term:** **14 Years**

(21) **Appl. No.:** **29/150,079**

(22) **Filed:** **Nov. 5, 2001**

(51) **LOC (7) Cl.** **02-04**

(52) **U.S. Cl.** **D2/953; D2/956; D2/960**

(58) **Field of Search** **D2/900, 902, 904, D2/908, 909, 911, 912, 914, 916, 920, 946-948, 951-962, 967, 972, 977; 36/7.6, 7.7, 25 R, 30 R, 31, 59 C, 59 R, 67 B, 67 D, 67 R, 72 R, 114, 127, 129, 131, 132, 134, 135**

(56) **References Cited**

U.S. PATENT DOCUMENTS

| | | | | | |
|-------------|---|---------|--------------|-------|---------|
| 4,501,077 A | * | 2/1985 | Young | | 36/32 R |
| D286,342 S | * | 10/1986 | Stubblefield | | D2/957 |
| D307,510 S | * | 5/1990 | Issler | | D2/957 |
| D319,725 S | * | 9/1991 | Claveria | | D2/955 |
| D322,156 S | * | 12/1991 | Hase | | D2/957 |
| D324,448 S | * | 3/1992 | Blissett | | D2/953 |
| D326,014 S | * | 5/1992 | Issler | | D2/952 |
| D356,671 S | * | 3/1995 | Blanchini | | D2/957 |

| | | | | | |
|------------|---|---------|------------------|-------|--------|
| D361,881 S | * | 9/1995 | Hatfield | | D2/951 |
| D391,746 S | * | 3/1998 | Rask | | D2/951 |
| D401,040 S | * | 11/1998 | Schneider | | D2/951 |
| D413,713 S | * | 9/1999 | Hernandez | | D2/956 |
| D414,594 S | * | 10/1999 | Parisotto | | D2/959 |
| D414,922 S | * | 10/1999 | Wright | | D2/960 |
| D429,551 S | * | 8/2000 | Wilson | | D2/952 |
| D432,761 S | * | 10/2000 | Patterson et al. | | D2/951 |
| D441,944 S | * | 5/2001 | Rogers | | D2/956 |
| D447,854 S | * | 9/2001 | Rogers | | D2/957 |
| D447,856 S | * | 9/2001 | Rake | | D2/959 |

* cited by examiner

Primary Examiner—Celia Murphy

(74) *Attorney, Agent, or Firm*—Baker Botts L.L.P.

(57) **CLAIM**

The ornamental design for a shoe sole, as shown and described.

DESCRIPTION

FIG. 1 is a perspective view of a shoe sole showing my new design;

FIG. 2 is a front elevational view thereof;

FIG. 3 is a rear elevational view thereof;

FIG. 4 is a left side elevational view thereof;

FIG. 5 is a right side elevational view thereof;

FIG. 6 is a top plan view thereof; and,

FIG. 7 is a bottom plan view thereof.

1 Claim, 6 Drawing Sheets

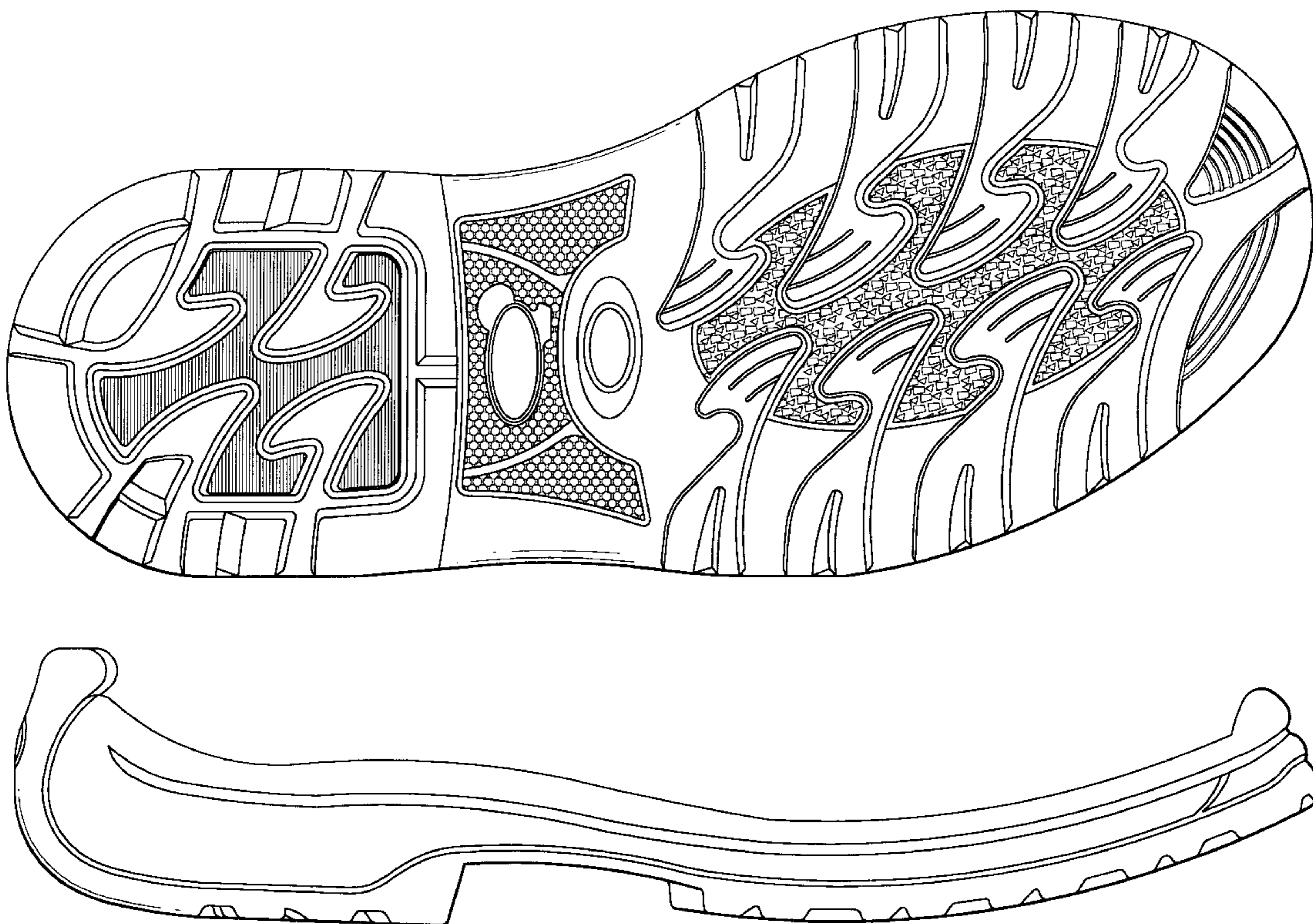

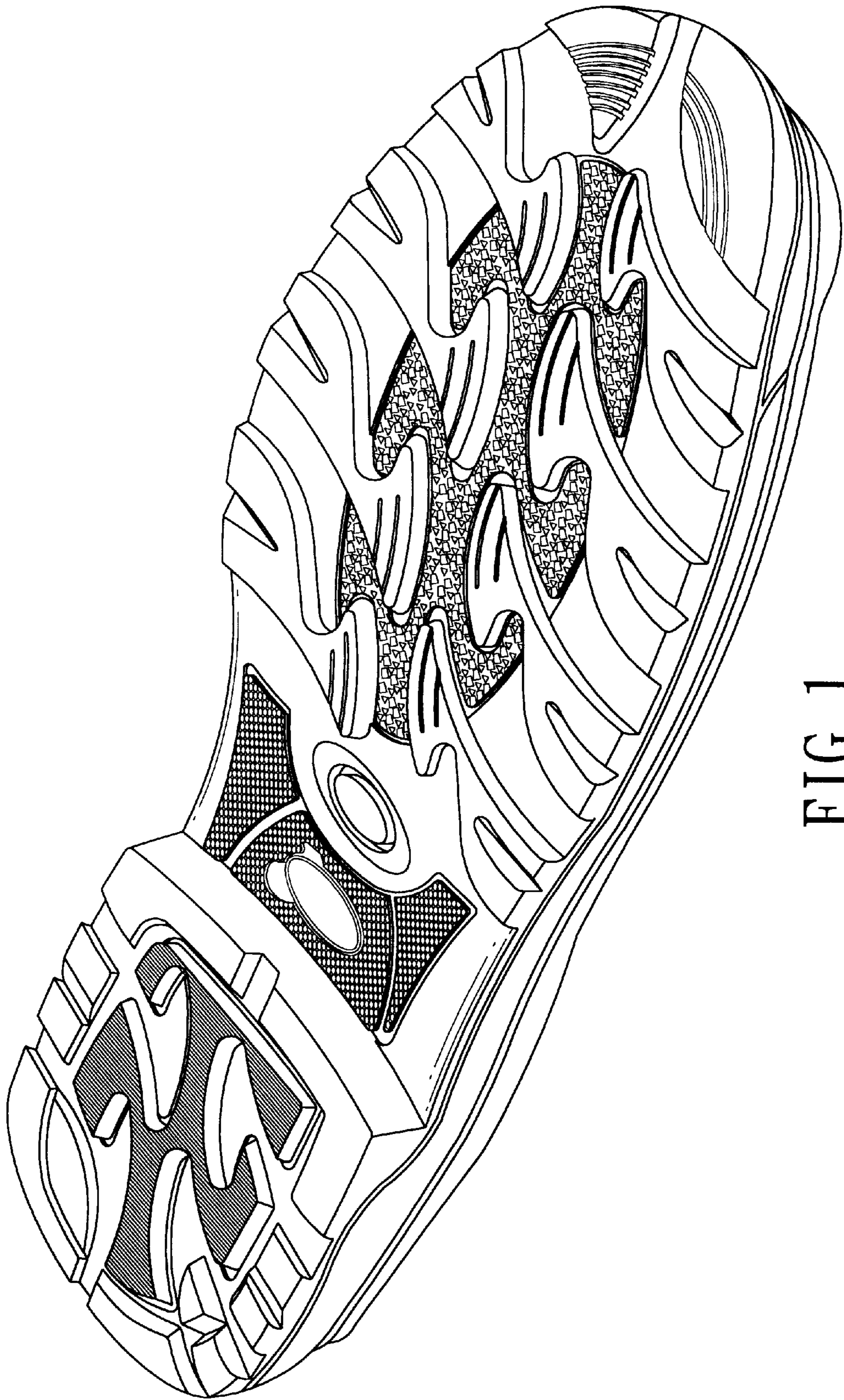

FIG. 1

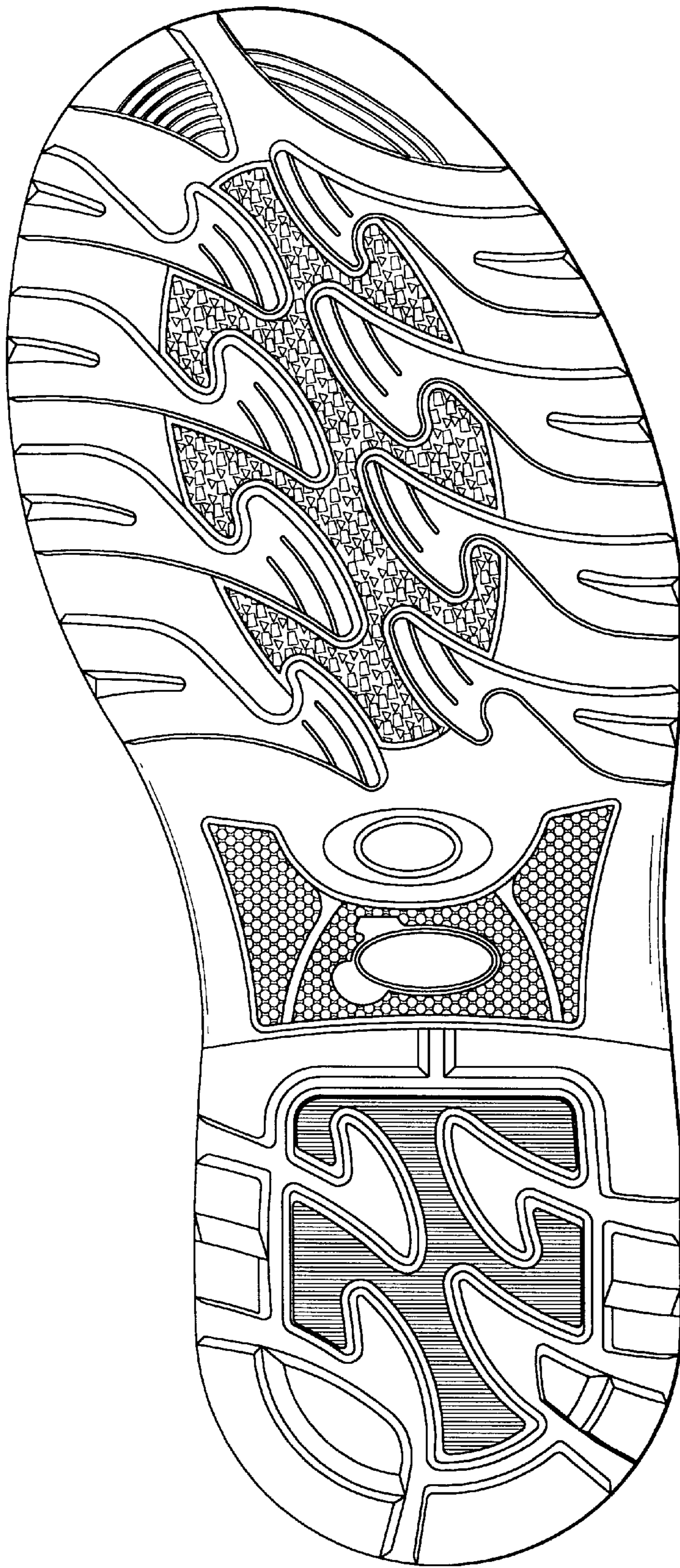

FIG. 2

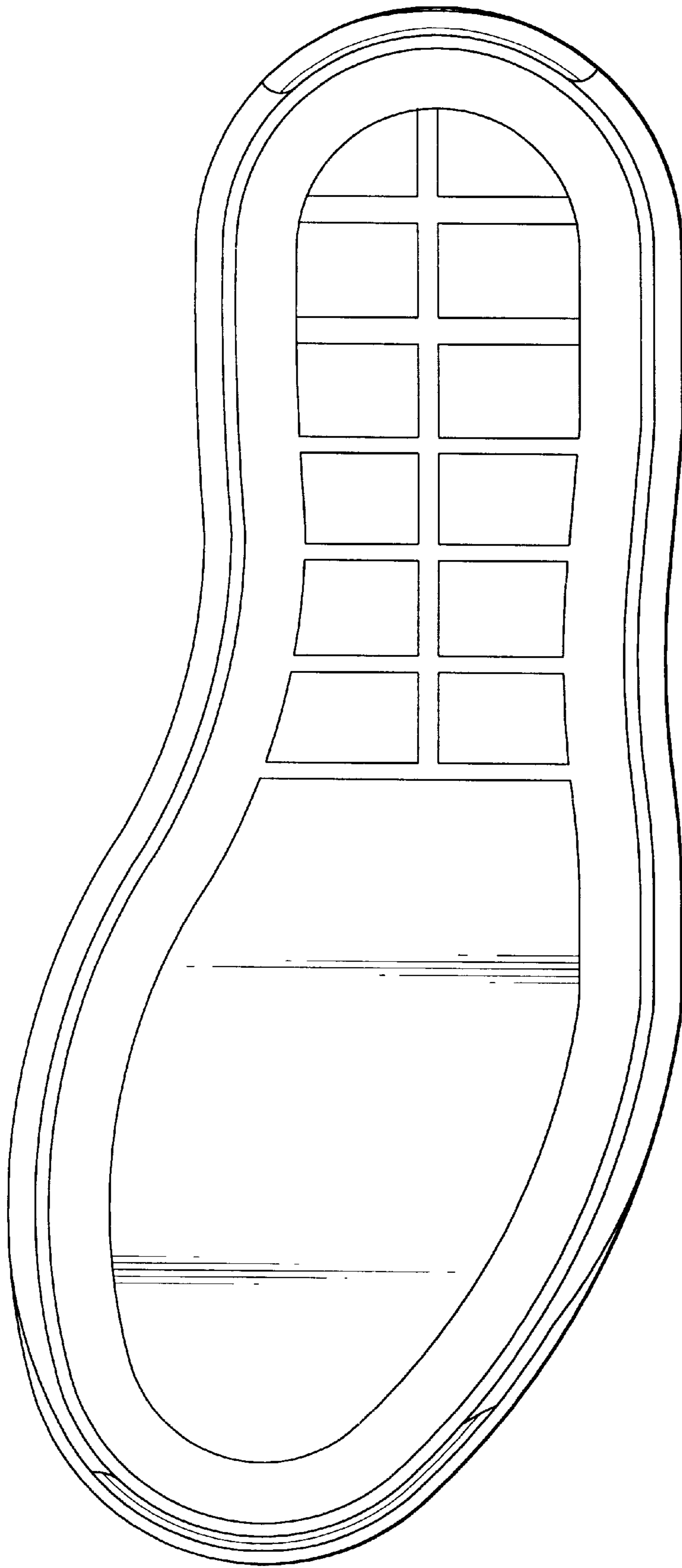

FIG. 3

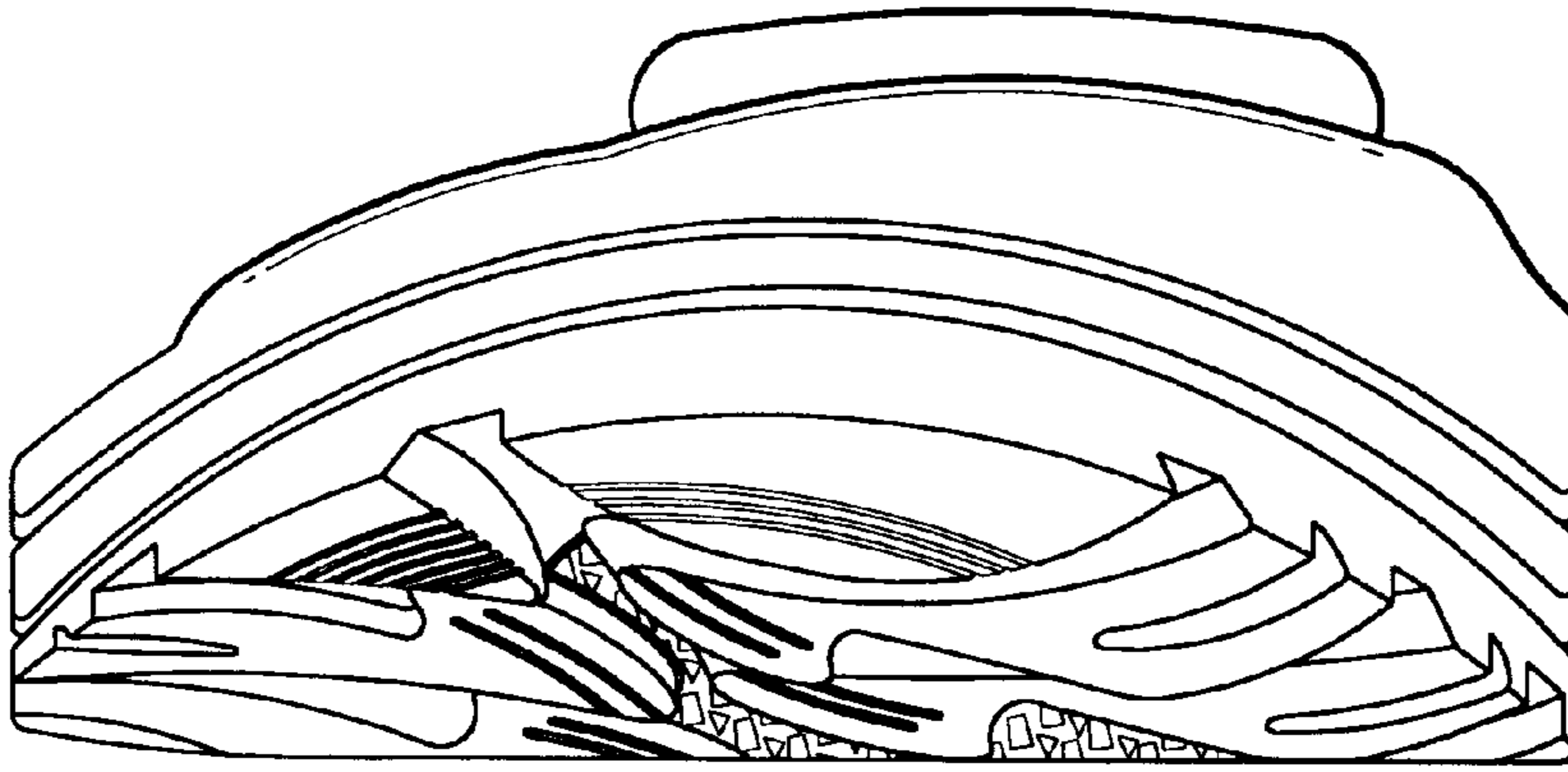

FIG. 5

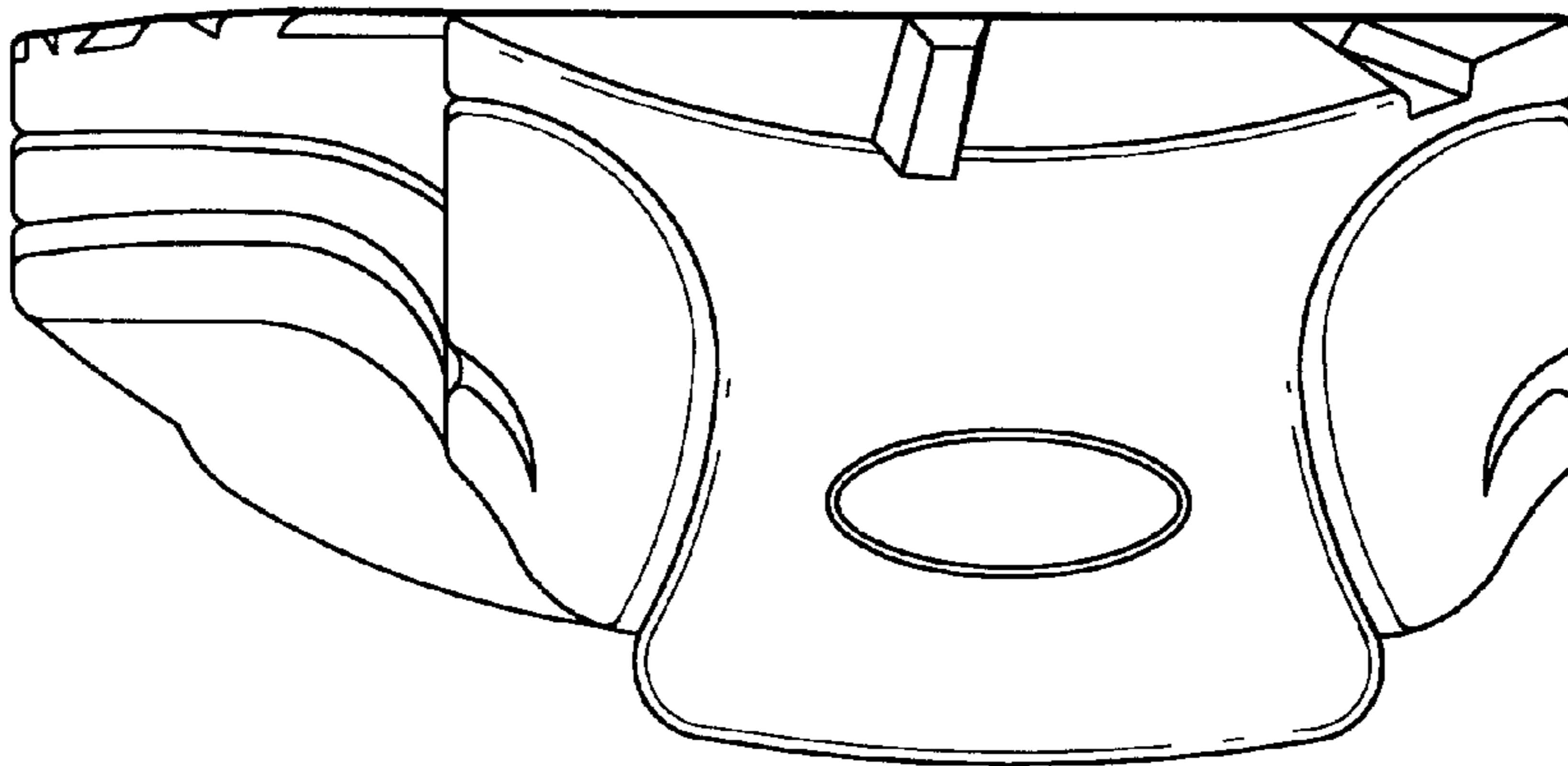

FIG. 4

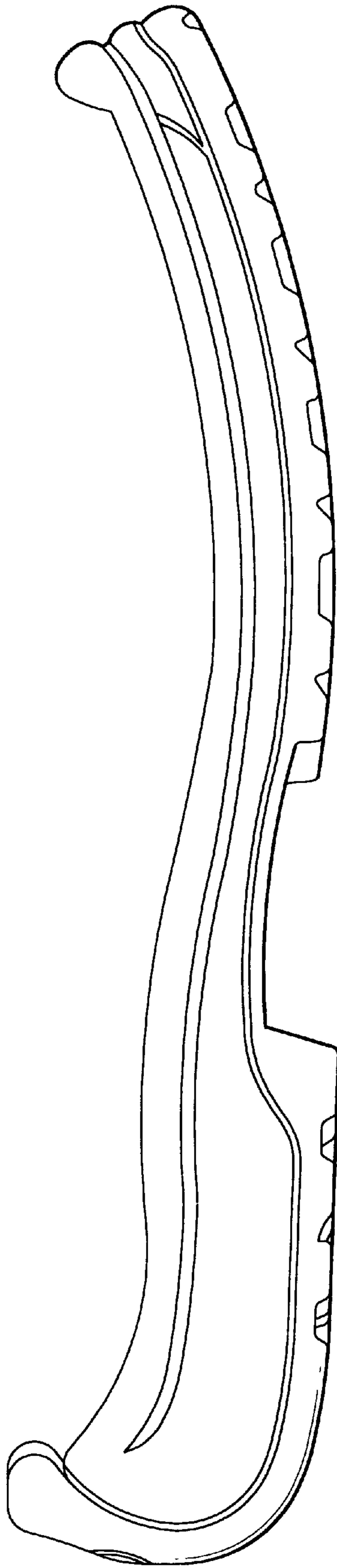

FIG. 6

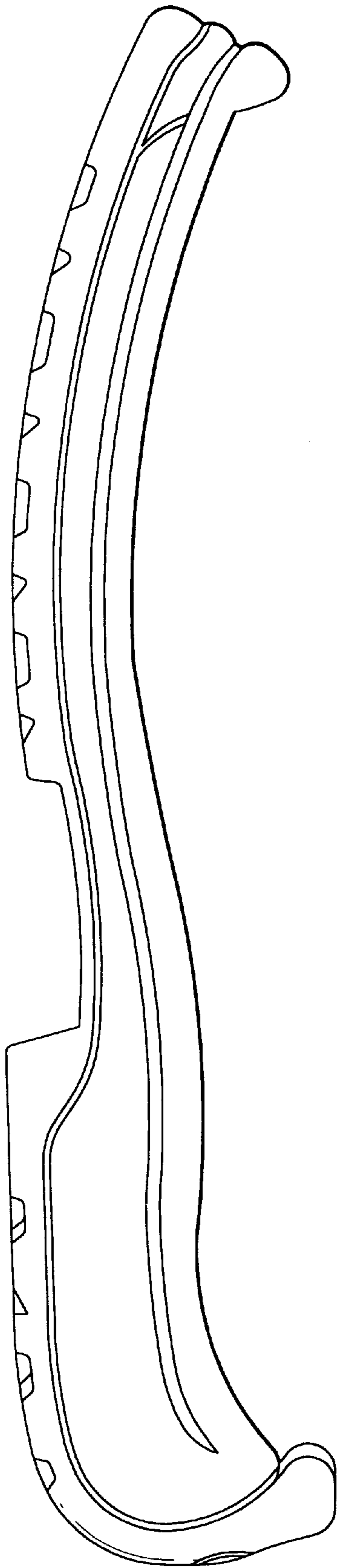

FIG. 7