



US00D475511S

(12) **United States Design Patent**  
**Reynolds**

(10) **Patent No.:** **US D475,511 S**  
(45) **Date of Patent:** **\*\* Jun. 10, 2003**

- (54) **SHOE COVER TRACTION PATTERN**
- (75) Inventor: **Gary Mack Reynolds**, Keller, TX (US)
- (73) Assignee: **Kimberly-Clark Worldwide, Inc.**,  
Neenah, WI (US)
- (\*\*) Term: **14 Years**
- (21) Appl. No.: **29/147,458**
- (22) Filed: **Aug. 29, 2001**
- (51) **LOC (7) Cl.** ..... **02-04**
- (52) **U.S. Cl.** ..... **D2/953; D2/946; D2/951**
- (58) **Field of Search** ..... **D2/897, 902, 908,**  
**D2/909, 914, 946-949, 951-962, 967, 972,**  
**977; 36/7.1, 7.2, 7.3, 7.5, 14, 22 R, 25 R,**  
**32 A, 32 R, 59 R, 239; D5/7, 56, 60, 61**

4,651,354 A	3/1987	Petrey	
4,665,633 A	5/1987	Edgerton	
4,847,934 A	7/1989	Weber	
4,918,839 A	4/1990	Brandon	
D308,594 S	* 6/1990	Brinker	..... D2/946
D308,905 S	* 7/1990	Brinker	..... D2/959
D309,370 S	* 7/1990	Nagai et al.	..... D2/953
4,967,491 A	11/1990	Plotkin	
D316,476 S	* 4/1991	Brinker	..... D2/959
5,062,223 A	11/1991	Johnson	
5,083,557 A	1/1992	Lennon et al.	
5,165,182 A	11/1992	Michael	
5,228,215 A	7/1993	Bayer	
D347,935 S	* 6/1994	Dolinsky	..... D2/953
5,787,607 A	8/1998	Schürch	
5,822,884 A	10/1998	Roeder	
5,983,526 A	11/1999	Pawlik et al.	
6,023,856 A	2/2000	Brunson et al.	
D425,689 S	* 5/2000	Jannard et al.	..... D2/956
2002/0148138 A1	* 10/2002	Egan	

(56) **References Cited**

**U.S. PATENT DOCUMENTS**

486,024 A	*	1/1892	Bertheau et al.	.....	36/25 R
D55,528 S	*	6/1920	Piper		
2,627,126 A	*	2/1953	France		
3,634,954 A		1/1972	Larsen et al.		
3,684,922 A		8/1972	Ericson		
3,824,714 A		7/1974	Glassman		
3,898,750 A		8/1975	Epstein		
4,019,265 A		4/1977	Epstein		
4,023,281 A		5/1977	Terry		
4,069,515 A		1/1978	Swallow et al.		
4,083,124 A		4/1978	Michalak		
D258,019 S	*	1/1981	Baronet	.....	D5/7
4,272,859 A		6/1981	Vanhove		
4,296,499 A	*	10/1981	Patterson et al.	.....	2/239
4,304,021 A		12/1981	Theodorsen		
4,598,485 A	*	7/1986	Joe et al.	.....	36/7.2
4,599,812 A		7/1986	Harmsen		
4,616,428 A		10/1986	Leger		
4,616,429 A		10/1986	Alcala		

\* cited by examiner

*Primary Examiner*—Celia Murphy

(74) *Attorney, Agent, or Firm*—Scott B. Garrison

(57) **CLAIM**

I claim the ornamental design for a shoe cover traction pattern, as shown and described.

**DESCRIPTION**

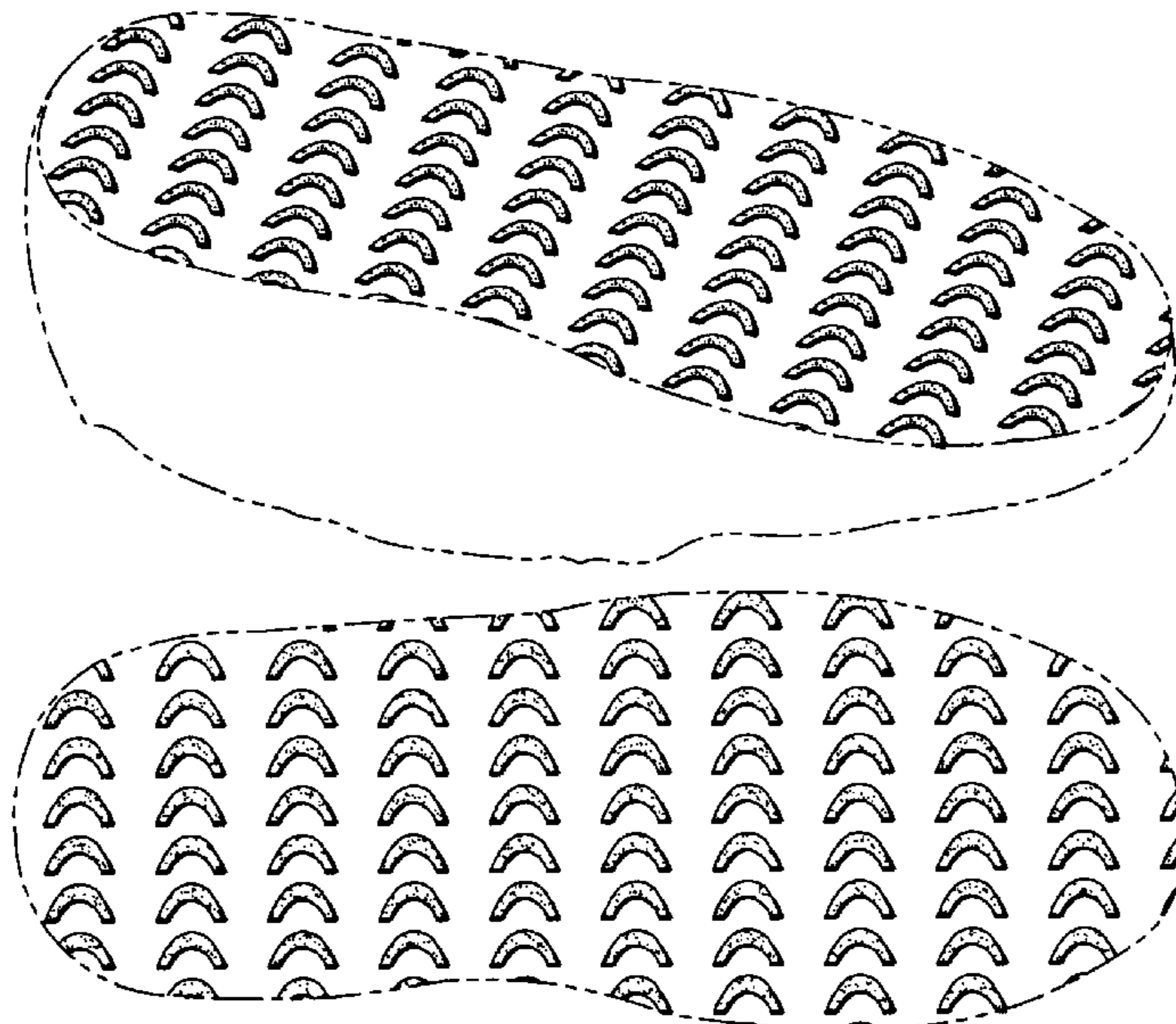
FIG. 1 is a perspective view of a shoe cover shown in use to depict the environment of my new design for a shoe cover traction pattern;

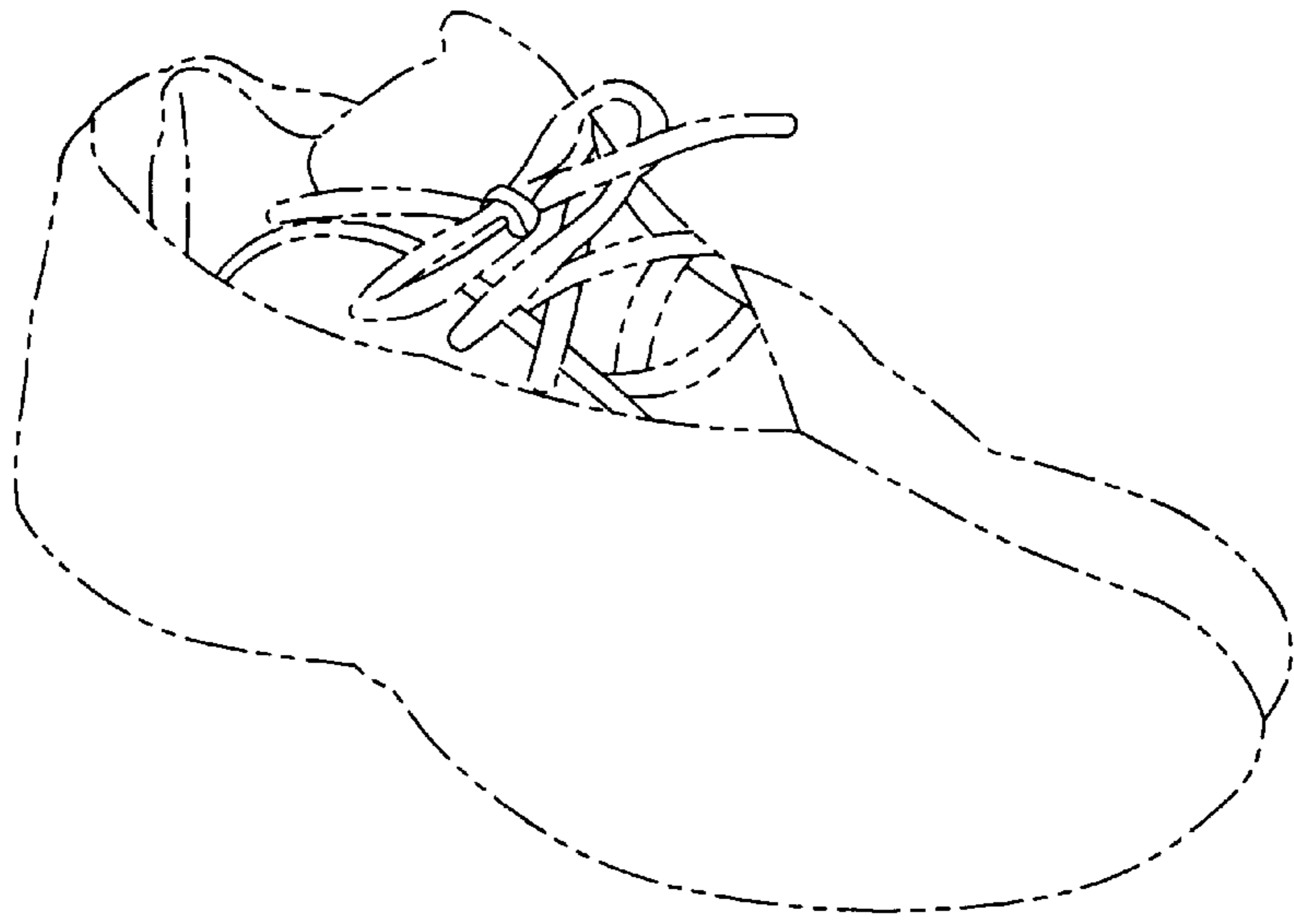
FIG. 2 is a perspective view of a shoe cover traction pattern showing my new design; and,

FIG. 3 is a bottom plan view thereof.

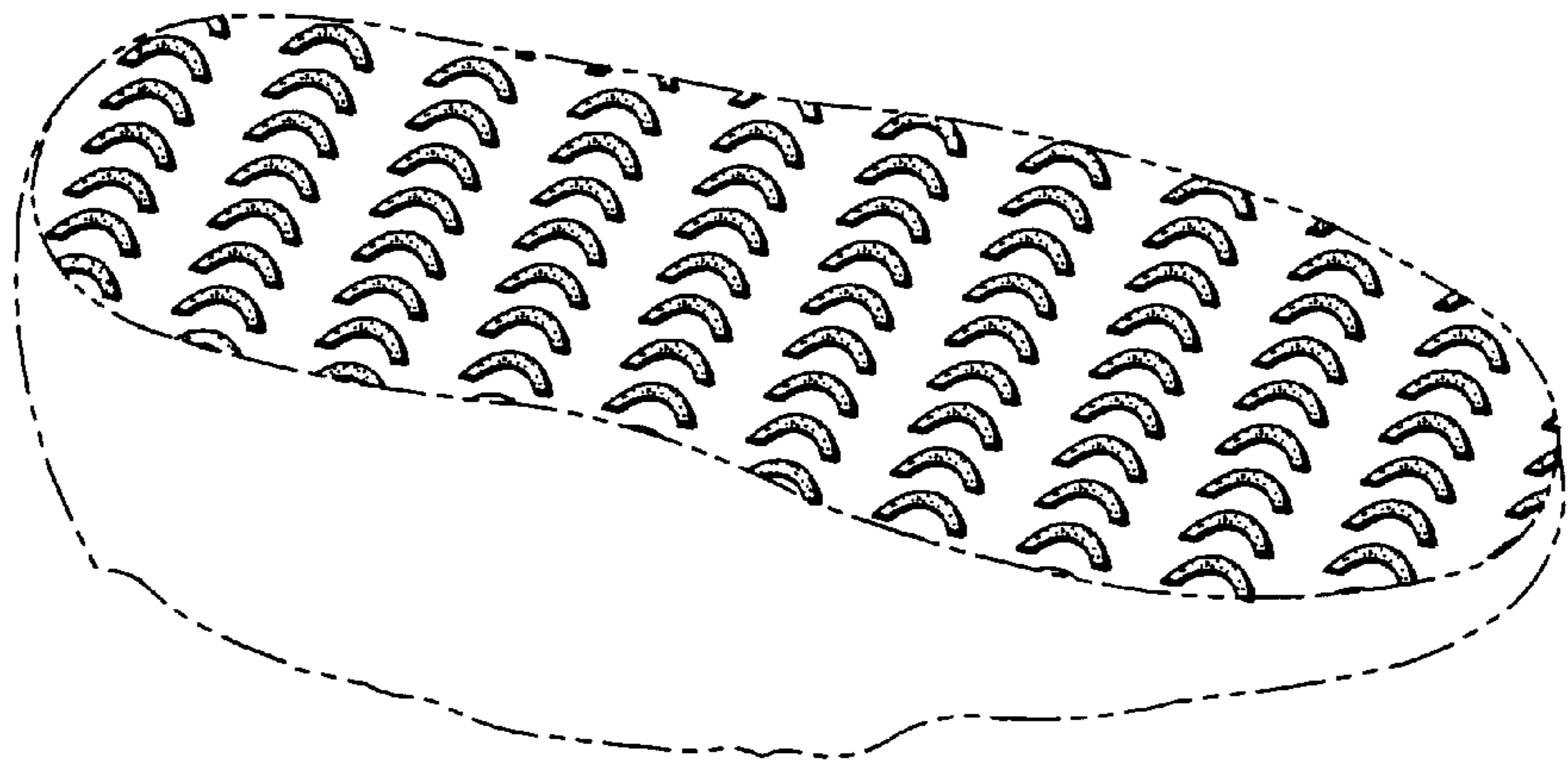
The broken lines showing portions of a shoe, shoe cover, and shoe cover pattern in FIGS. 1-3 respectively, are environmental only and form no part of the claimed design.

**1 Claim, 1 Drawing Sheet**

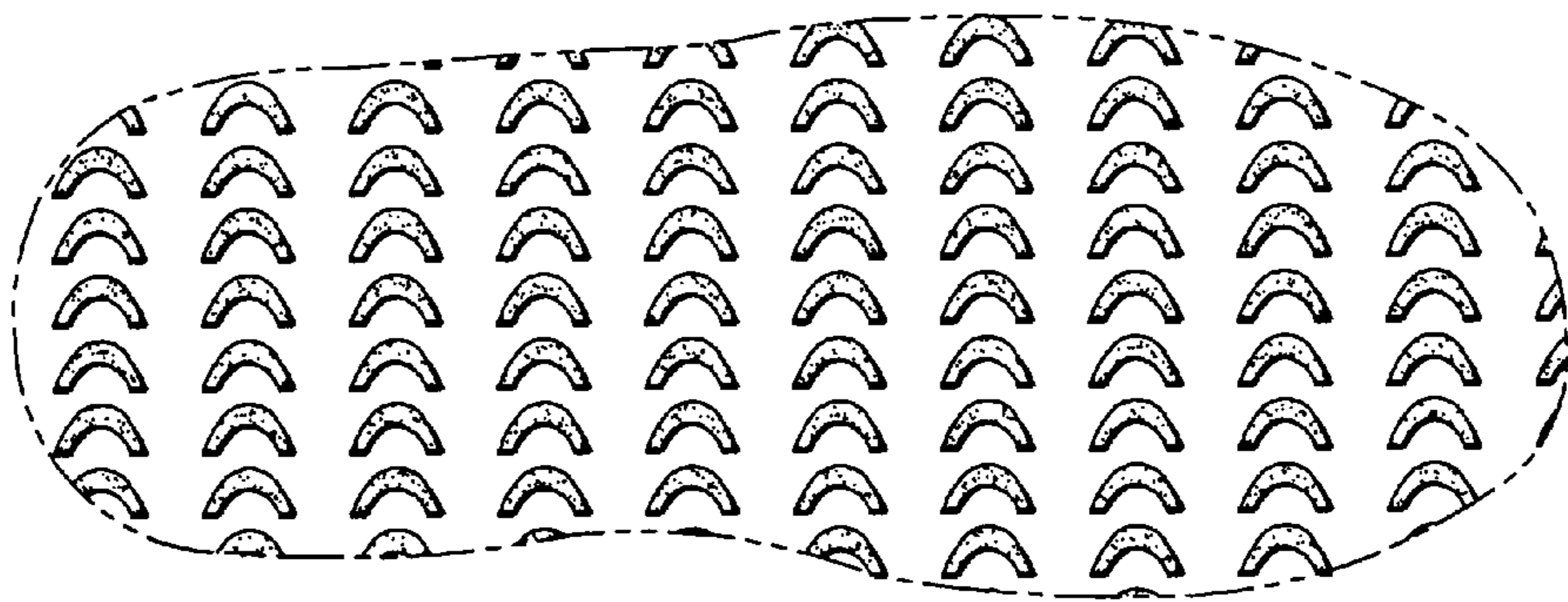




**FIG 1**



**FIG 2**



**FIG 3**