



US00D475510S

(12) **United States Design Patent**  
**Reynolds**

(10) **Patent No.:** **US D475,510 S**

(45) **Date of Patent:** **\*\* Jun. 10, 2003**

(54) **SHOE COVER TRACTION PATTERN**

(75) **Inventor:** **Gary Mack Reynolds, Keller, TX (US)**

(73) **Assignee:** **Kimberly-Clark Worldwide, Inc.,  
Neenah, WI (US)**

(\*\*) **Term:** **14 Years**

(21) **Appl. No.:** **29/147,435**

(22) **Filed:** **Aug. 29, 2001**

(51) **LOC (7) Cl.** ..... **02-03**

(52) **U.S. Cl.** ..... **D2/953; D2/946**

(58) **Field of Search** ..... **D2/897, 902, 908,  
D2/909, 914, 946-949, 951-962, 967, 972,  
977; 36/7.1, 7.2, 7.3, 7.5, 14, 22 R, 25 R,  
32 A, 32 R, 59 R, 239; D5/7, 56, 60, 61**

(56) **References Cited**

**U.S. PATENT DOCUMENTS**

D133,638 S	*	9/1942	Arnoff	
2,627,126 A	*	2/1953	France	
3,634,954 A		1/1972	Larsen et al.	
3,684,922 A		8/1972	Ericson	
3,824,714 A		7/1974	Glassman	
3,898,750 A		8/1975	Epstein	
4,019,265 A		4/1977	Epstein	
4,023,281 A		5/1977	Terry	
4,069,515 A		1/1978	Swallow et al.	
4,083,124 A		4/1978	Michalak	
4,272,859 A		6/1981	Vanhove	
4,296,499 A	*	10/1981	Patterson et al.	2/239
4,304,021 A		12/1981	Theodorsen	
D268,543 S	*	4/1983	Bretschneider	D2/953
4,598,485 A	*	7/1986	Joe et al.	36/7.2
4,599,812 A		7/1986	Harmsen	
4,616,428 A		10/1986	Leger	
4,616,429 A		10/1986	Alcala	
4,651,354 A		3/1987	Petrey	
4,665,633 A		5/1987	Edgerton	
D299,887 S	*	2/1989	Diaz	D2/953
4,847,934 A		7/1989	Weber	
4,918,839 A		4/1990	Brandon	

D308,747 S	*	6/1990	Brinker	D2/946
D308,905 S	*	7/1990	Brinker	D2/959
4,967,491 A		11/1990	Plotkin	
D316,476 S	*	4/1991	Brinker	D2/959
D316,773 S	*	5/1991	Valle	D2/953
5,062,223 A		11/1991	Johnson	
D322,881 S	*	1/1992	Bushman	D2/953
5,083,557 A		1/1992	Lennon et al.	
D329,131 S	*	9/1992	Ostberg	D2/953
5,165,182 A		11/1992	Michael	
5,228,215 A		7/1993	Bayer	
D356,665 S	*	3/1995	Lucarelli	D2/953
D368,358 S	*	4/1996	Valle	D2/953
5,553,399 A	*	9/1996	Strong	36/9 R
D376,896 S	*	12/1996	O'Rorke	D2/953
D378,471 S	*	3/1997	Winson	D2/953
D385,390 S	*	10/1997	Liou	D2/953
5,787,607 A		8/1998	Schürch	
5,822,884 A		10/1998	Roeder	
5,983,526 A		11/1999	Pawlik et al.	
6,023,856 A		2/2000	Brunson et al.	
D456,125 S	*	4/2002	Grisoni et al.	D2/961
D456,126 S	*	4/2002	Grisoni et al.	D2/961
D458,010 S	*	6/2002	Della Valle	D2/953

\* cited by examiner

*Primary Examiner*—Celia Murphy

(74) *Attorney, Agent, or Firm*—Scott B. Garrison

(57) **CLAIM**

I claim the ornamental design for a shoe cover traction pattern, as shown and described.

**DESCRIPTION**

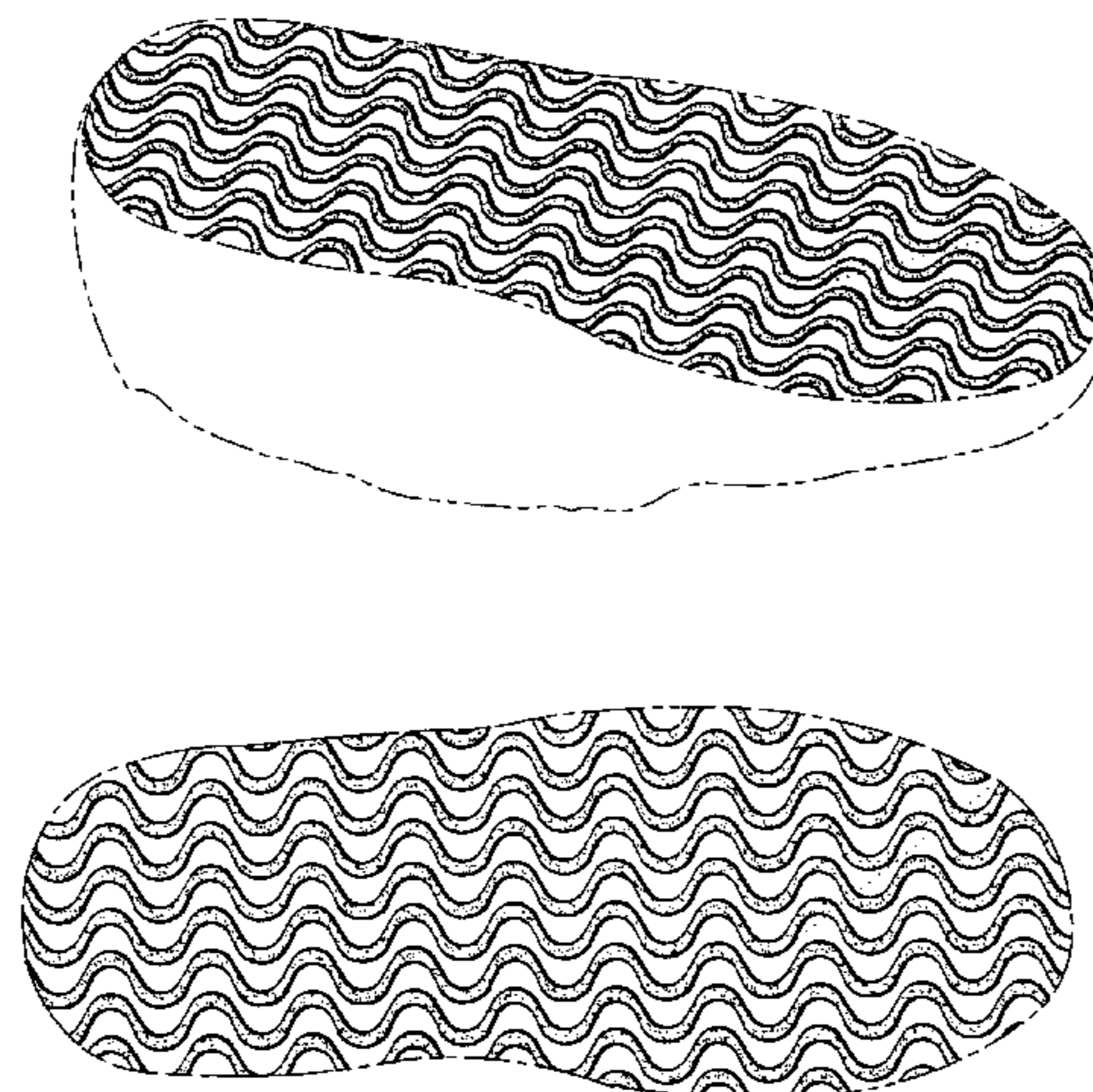
FIG. 1 is a perspective view of a shoe cover shown in use to depict the environment of my new design for a shoe cover traction pattern;

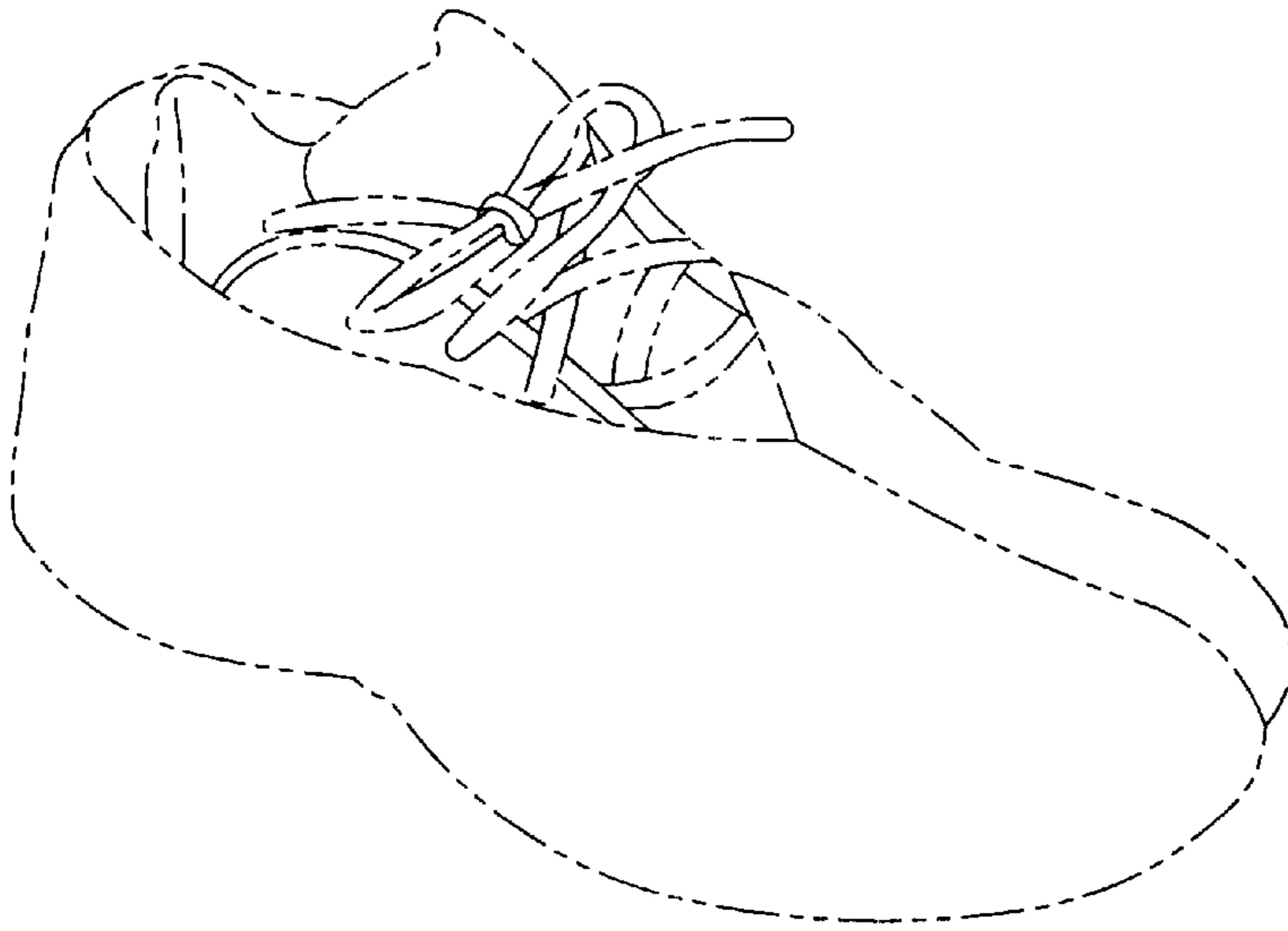
FIG. 2 is a perspective view of a shoe cover traction pattern showing my new design; and,

FIG. 3 is a bottom plan view thereof.

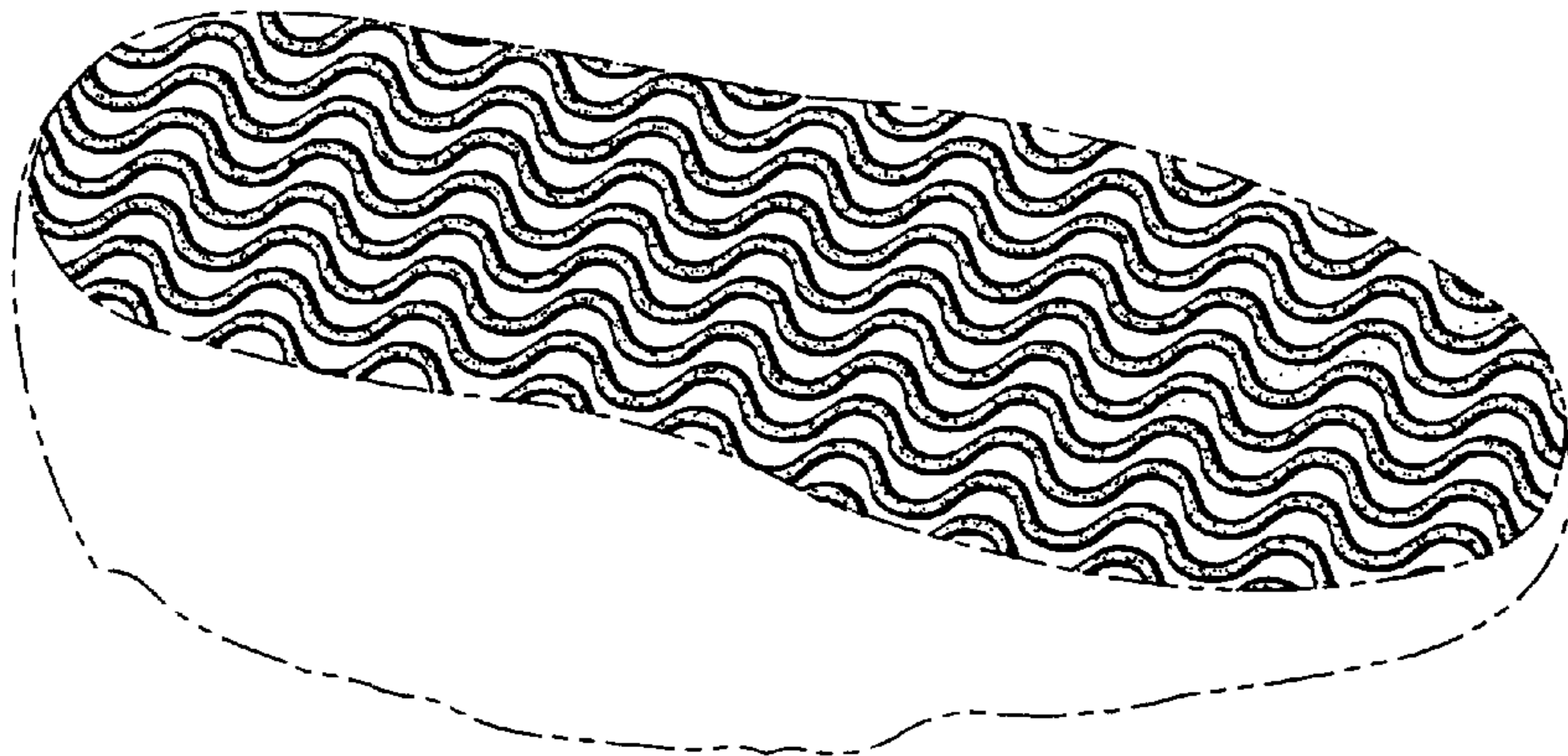
The broken lines showing portions of a shoe, shoe cover, and shoe cover pattern in FIGS. 1-3, respectively, are environmental only and form no part of the claimed design.

**1 Claim, 1 Drawing Sheet**

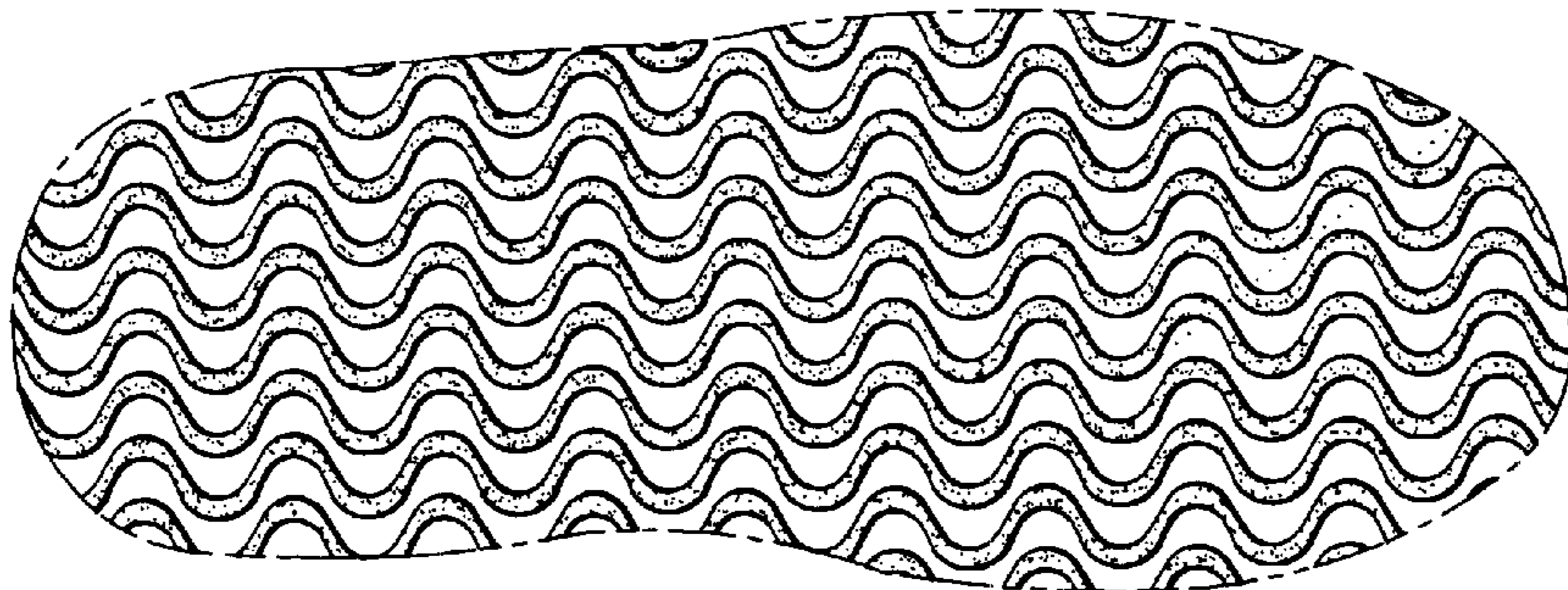




**FIG 1**



**FIG 2**



**FIG 3**