



US00D475508S

(12) **United States Design Patent**
Pollastrelli

(10) **Patent No.:** **US D475,508 S**

(45) **Date of Patent:** **** Jun. 10, 2003**

(54) **SHOE**
(75) Inventor: **Gualberto Pollastrelli, Sant'Elpidio a Mare (IT)**
(73) Assignee: **Tod's S.p.A., Ascoli Piceno (IT)**
(**) Term: **14 Years**

3,626,610 A	*	12/1971	Dassler	36/50.1
D270,778 S	*	10/1983	Casetta	D2/907
D281,115 S	*	10/1985	Campbell et al.	D2/907
4,550,510 A	*	11/1985	Stubblefield	36/114
D322,881 S	*	1/1992	Bushman	D2/953
D342,824 S	*	1/1994	Bevier et al.	D2/973
D449,922 S	*	11/2001	Pollastrelli	D2/969
D461,295 S	*	8/2002	Pollastrelli	D2/953
D466,683 S	*	12/2002	Chen	D2/974
D467,057 S	*	12/2002	Jacobs	D2/902

(21) Appl. No.: **29/155,949**
(22) Filed: **Feb. 22, 2002**

(30) **Foreign Application Priority Data**

Aug. 24, 2001 (WO) DMA/005 422

(51) **LOC (7) Cl.** **02-04**
(52) **U.S. Cl.** **D2/907**
(58) **Field of Search** D2/896, 902, 907,
D2/943, 944, 946, 949, 953, 969, 972-974;
36/45, 50.1, 51, 77 M, 77 R, 83, 88, 113,
114, 126-130

(56) **References Cited**

U.S. PATENT DOCUMENTS

1,361,796 A	*	12/1920	Moore	36/50.1
D86,796 S	*	4/1932	Miller	D2/939
D122,777 S	*	10/1940	Laybolt	D2/953
3,550,218 A	*	12/1970	Woolner	36/50.1

* cited by examiner

Primary Examiner—Dominic Simone

(74) *Attorney, Agent, or Firm*—Sughrue Mion, PLLC

(57) **CLAIM**

The ornamental design for a shoe, as shown.

DESCRIPTION

FIG. 1 is a perspective view of the top, front and left side of a shoe showing my new design;
FIG. 2 is a front elevational view thereof;
FIG. 3 is a right side elevational view thereof;
FIG. 4 is a left side elevational view thereof;
FIG. 5 is a rear elevational view thereof;
FIG. 6 is a top plan view thereof; and,
FIG. 7 is a bottom plan view thereof.

1 Claim, 2 Drawing Sheets

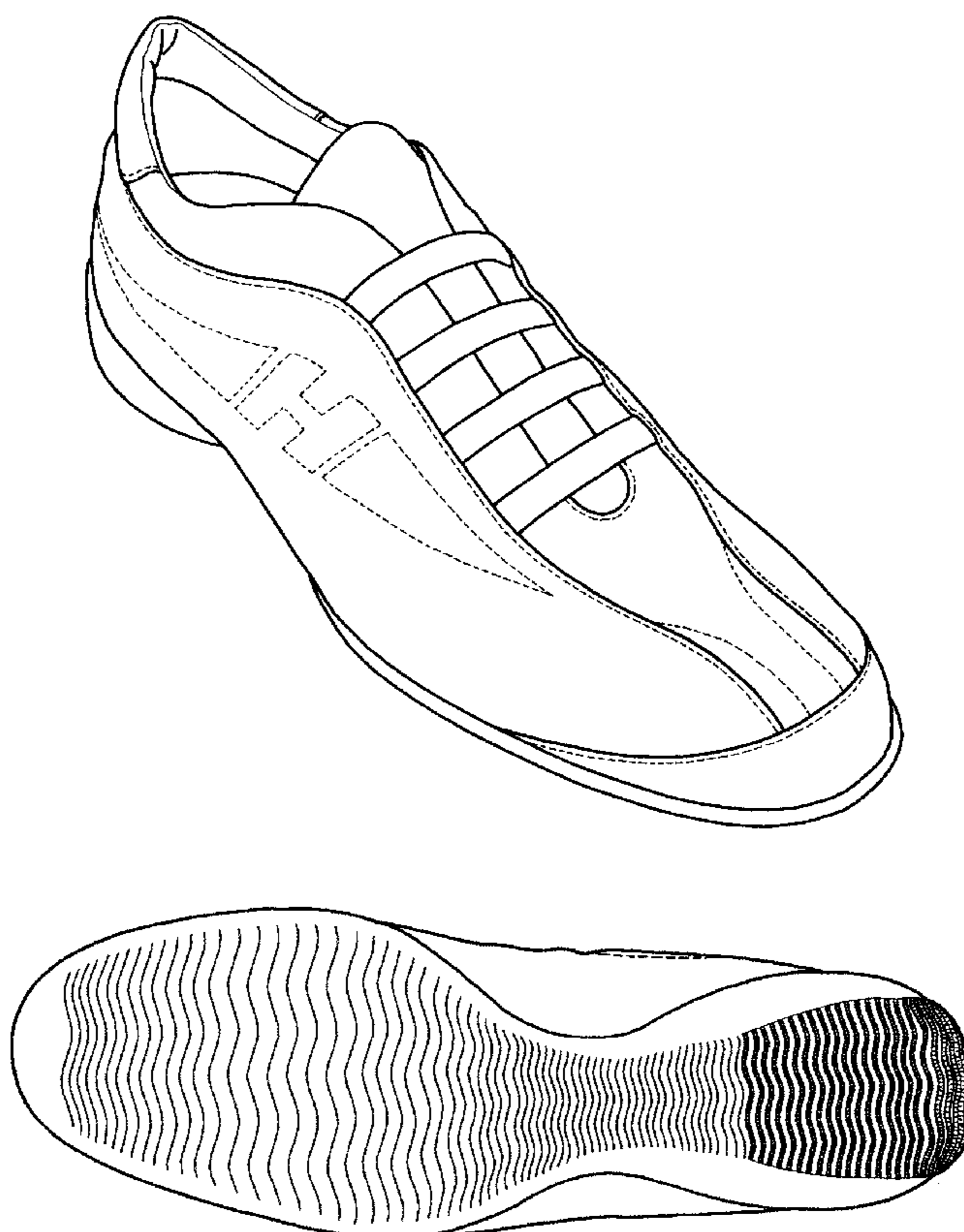

Fig. 1

