



US00D475467S

(12) **United States Design Patent**
Lantigua et al.

(10) **Patent No.:** **US D475,467 S**
(45) **Date of Patent:** **** Jun. 3, 2003**

(54) **RESTAURANT BUILDING INTERIOR**

(76) Inventors: **Rolando Lantigua**, One Nagle Ave.,
New York, NY (US) 10040; **Carlos**
Taveres, One Nagle Ave., New York,
NY (US) 10040

(**) Term: **14 Years**

(21) Appl. No.: **29/137,196**

(22) Filed: **Feb. 14, 2001**

(51) **LOC (7) Cl.** **25-02**

(52) **U.S. Cl.** **D25/35**

(58) **Field of Search** **D25/35; 52/79.1**

(56) **References Cited**

U.S. PATENT DOCUMENTS

D202,545 S * 10/1965 Gould D25/35
4,288,948 A * 9/1981 Harris 52/28

* cited by examiner

Primary Examiner—Doris Clark

(74) *Attorney, Agent, or Firm*—Alfred M. Walker

(57) **CLAIM**

The ornamental design for a restaurant building interior, as shown and described.

DESCRIPTION

FIG. 1 is a top plan view of a restaurant building interior, showing our new design;

FIG. 2 is a fragmented perspective view of a restaurant building interior, as in FIG. 1, taken along lines “2—2” of FIG. 1;

FIG. 3 is a fragmented perspective view of an interior wall and alcove of the restaurant building interior as in FIG. 1, taken along lines “3—3” of FIG. 1;

FIG. 4 is a fragmented perspective view of an entry exit doorway of the restaurant building interior, as in FIG. 1, taken along lines “4—4” of FIG. 1; and,

FIG. 5 is a fragmented perspective view of an alcove portion of th restaurant building interior also as depicted in FIG. 1, taken along lines “5—5” of FIG. 1.

The vegetative greenery shown in FIGS. 2, 3 and 4 form part of the claimed design.

The broken lines showing in FIG. 1 the portions of the walls not depicted in the sectional view lines 2—2, 3—3, 4—4 and 5—5, as well as the wall mounted pictures in FIGS. 2 and 3, the entrance/exit door, the parrot bird and emergency lighted exit sign in FIG. 4 as well as the netting and the depiction of the word “indicia” over the bathroom doors in FIG. 5 are not part of the claimed design, and are shown for illustrative purposes only and form no part of the claimed design.

1 Claim, 5 Drawing Sheets

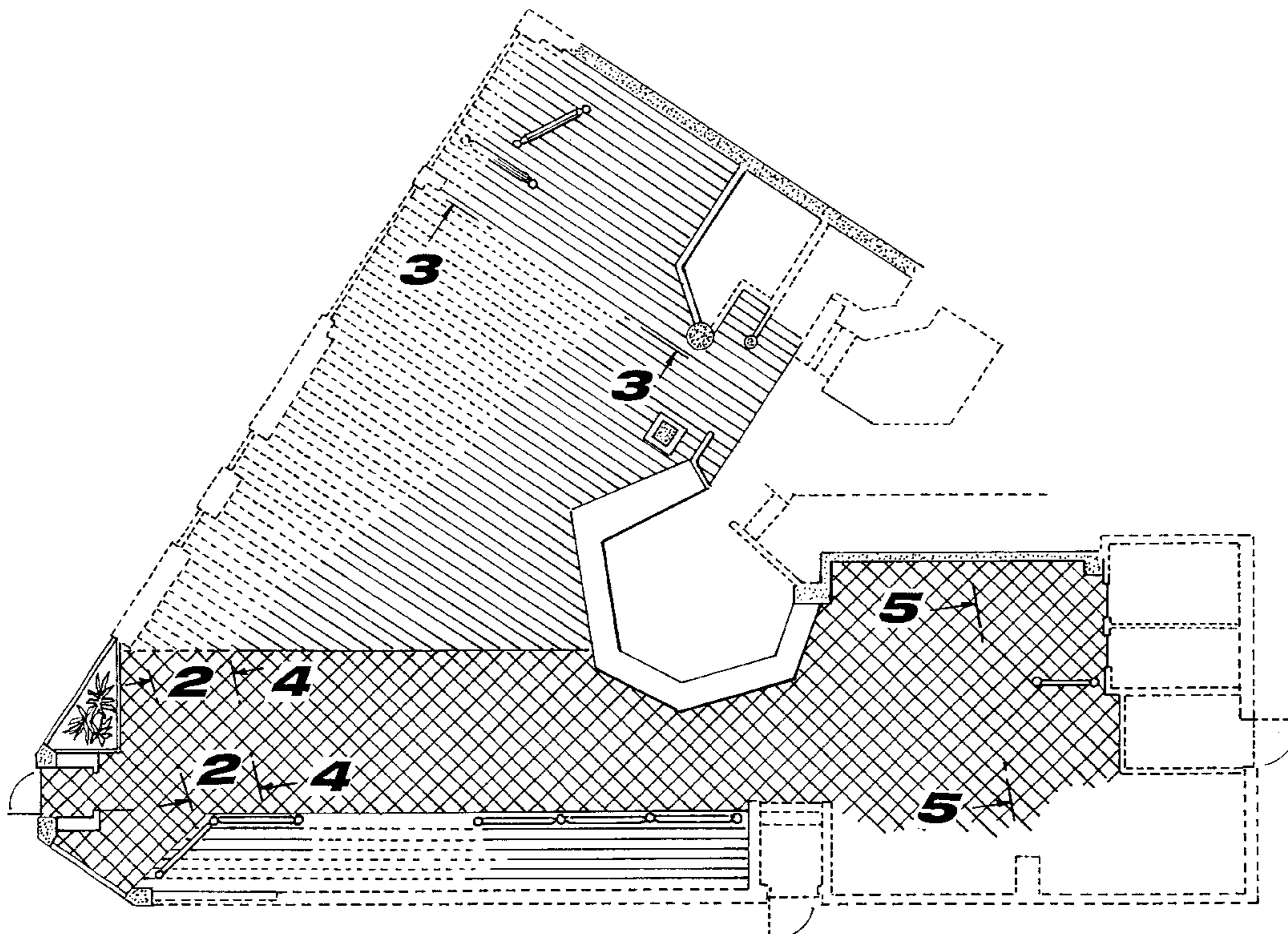

Fig. 1

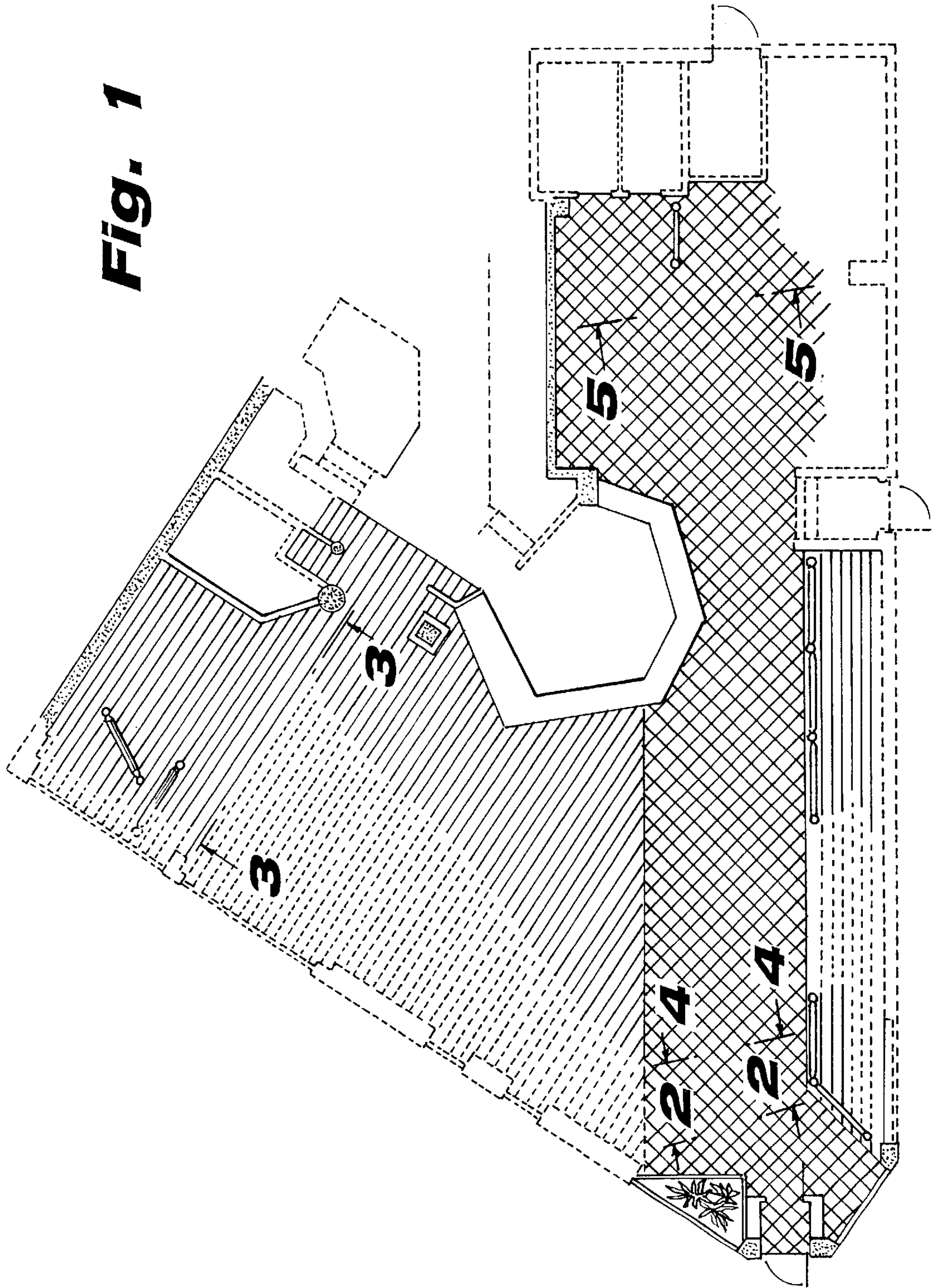
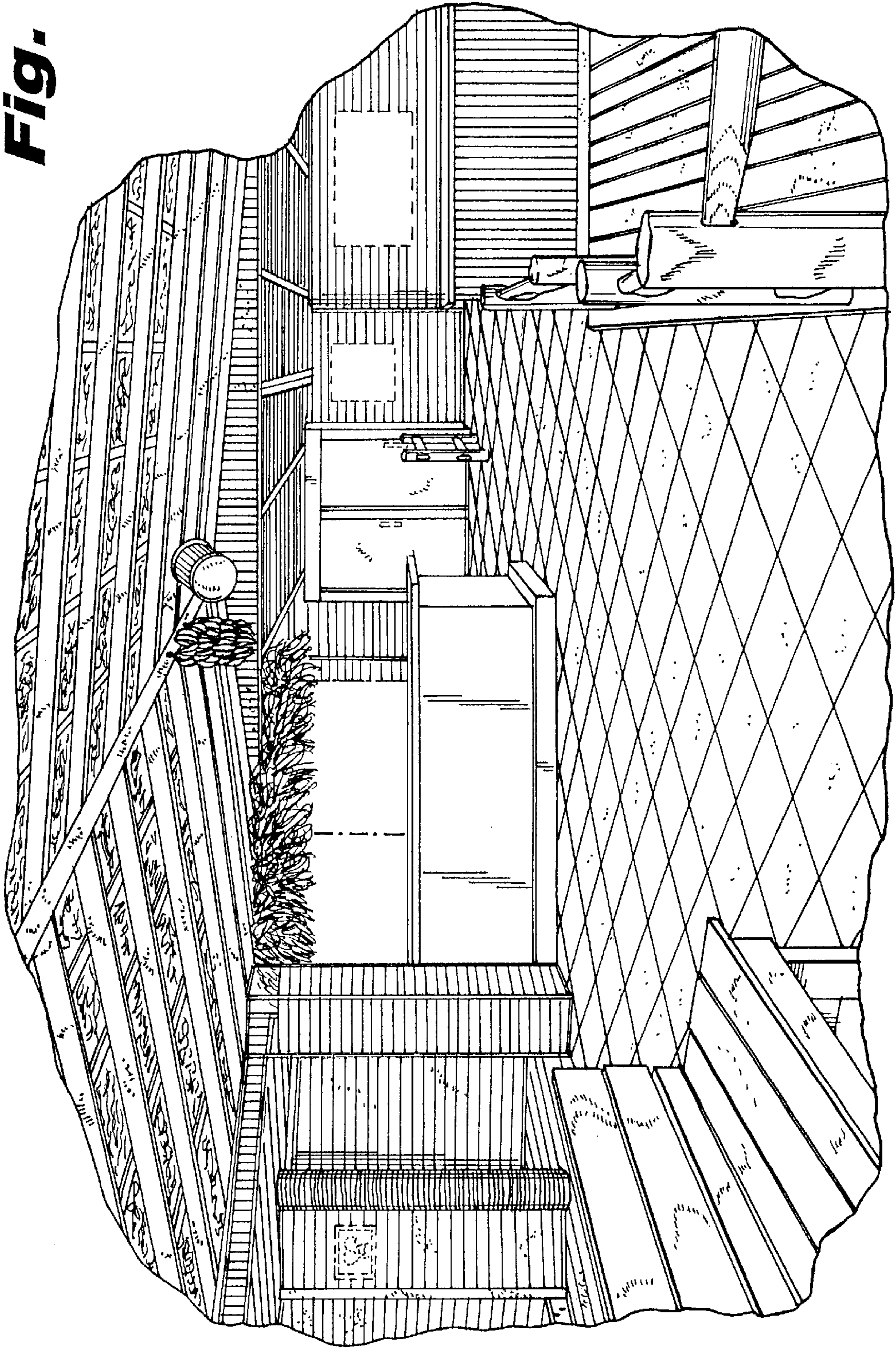

Fig. 2



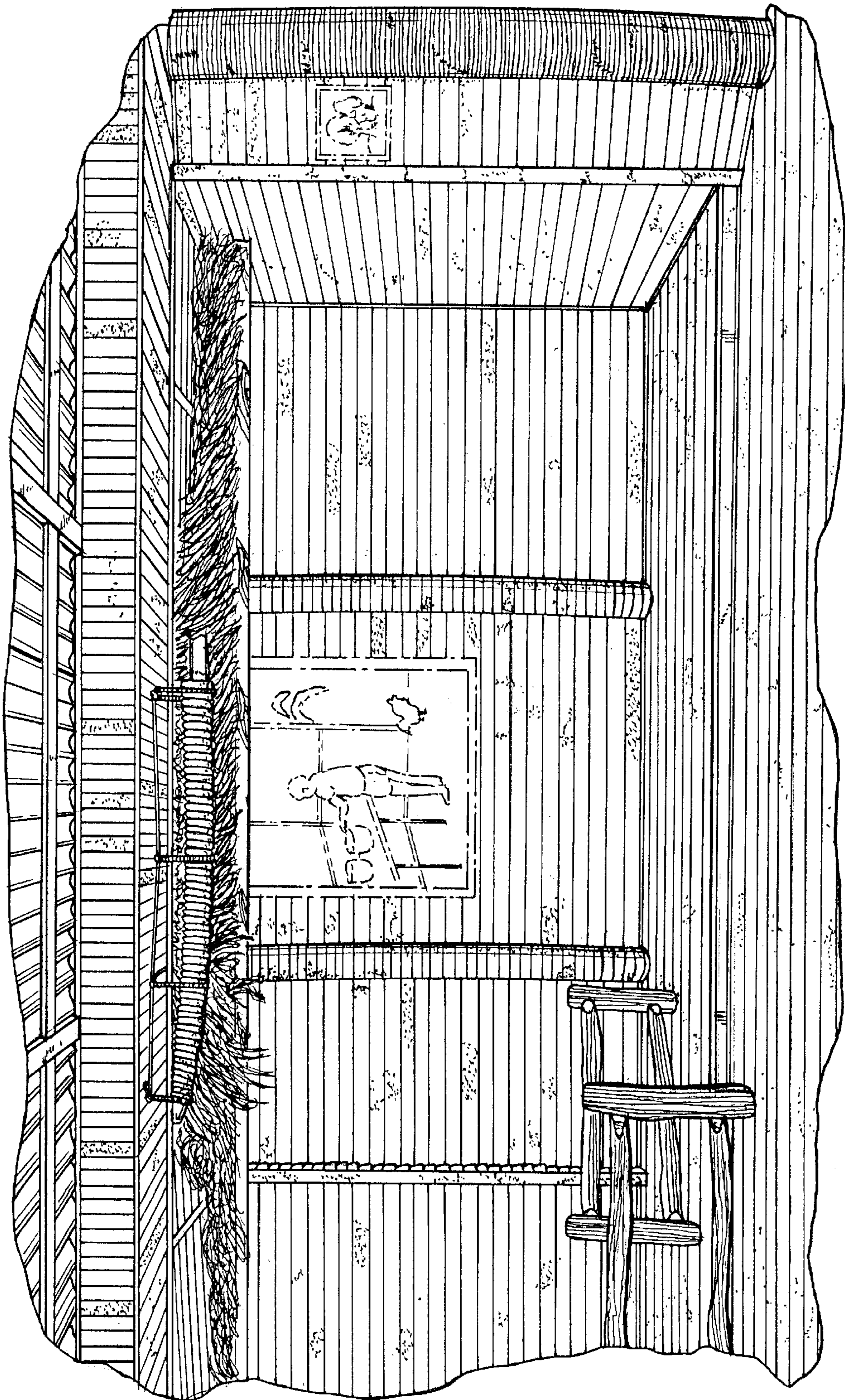

Fig. 3

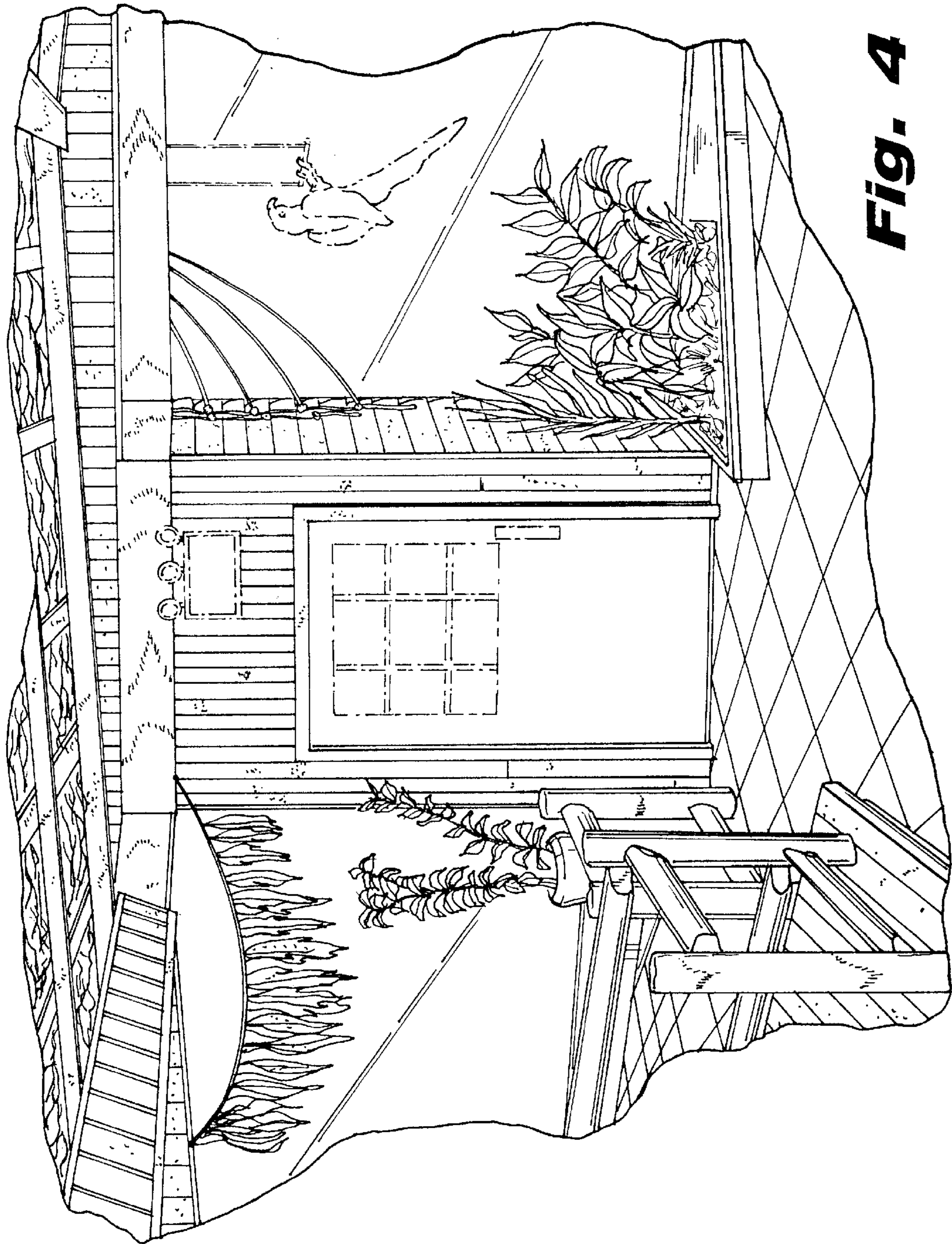

Fig. 4

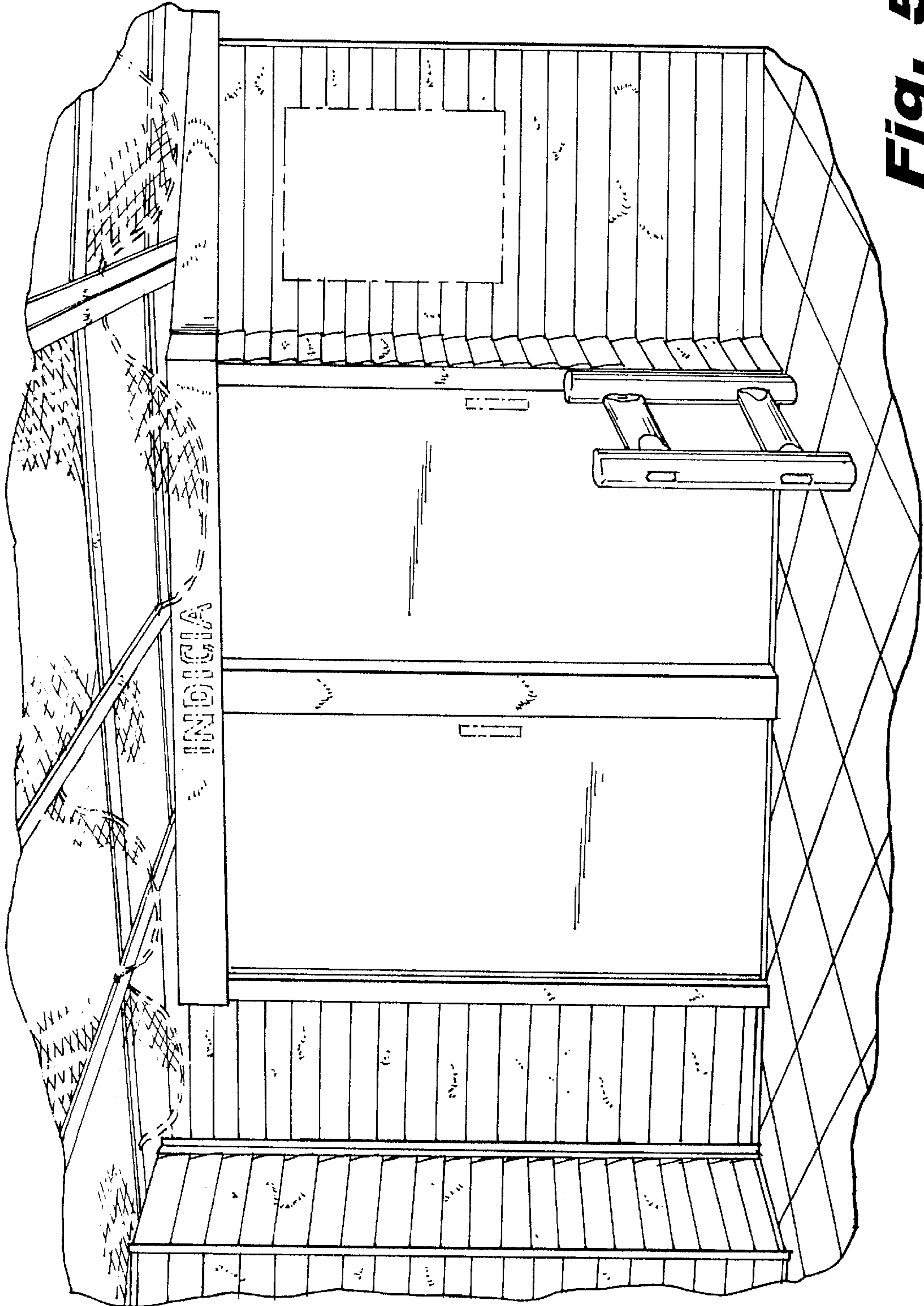

Fig. 5