



US00D475316S

(12) **United States Design Patent**
Skiles

(10) **Patent No.:** **US D475,316 S**

(45) **Date of Patent:** **** Jun. 3, 2003**

(54) **SET OF PICTURE FRAME JEWELRY**

(76) Inventor: **Brian J. Skiles**, 722 Franklin St.,
Reading, PA (US) 19602

(**) Term: **14 Years**

(21) Appl. No.: **29/162,969**

(22) Filed: **Jun. 24, 2002**

Related U.S. Application Data

(62) Division of application No. 29/151,996, filed on Dec. 12,
2001, now Pat. No. Des. 463,308.

(51) **LOC (7) Cl.** **11-01**

(52) **U.S. Cl.** **D11/1; D10/32; D11/3;**
D11/26; D11/43

(58) **Field of Search** **D11/1-26, 30,**
D11/36, 43-50, 54, 57-58, 61, 65-66, 79-86,
93-102, 107, 110, 116; 63/2, 3, 3.1, 4,
5.1, 9, 11, 38; D10/32; 224/175

(56) **References Cited**

U.S. PATENT DOCUMENTS

365,853 A * 7/1887 Palmer 63/3
1,701,610 A * 2/1929 Forstner 63/4
D98,374 S * 1/1936 Taylor D11/10

2,145,071 A * 1/1939 Cave 63/3
D150,566 S * 8/1948 Grefe D11/8
D175,089 S * 7/1955 Newmark D11/3
D313,368 S * 1/1991 Peterson D11/8
5,081,852 A * 1/1992 Cox 63/3
D340,651 S * 10/1993 Lassigne D10/32
D340,871 S * 11/1993 Iwamura D10/32
D399,448 S * 10/1998 Dunlap D11/6

* cited by examiner

Primary Examiner—Ralf Seifert

(74) *Attorney, Agent, or Firm*—Goldstein & Lavas, P.C.

(57) **CLAIM**

The ornamental design for the set of picture frame jewelry,
as shown and described.

DESCRIPTION

FIG. 1 is a perspective view of a set of picture frame jewelry.
FIG. 2 is a front elevational view thereof.
FIG. 3 is a rear elevational view thereof.
FIG. 4 is a right side elevational view thereof.
FIG. 5 is a left side elevational view thereof.
FIG. 6 is a top plan view of the set of picture frame jewelry;
and,
FIG. 7 is a bottom plan view thereof.

1 Claim, 5 Drawing Sheets

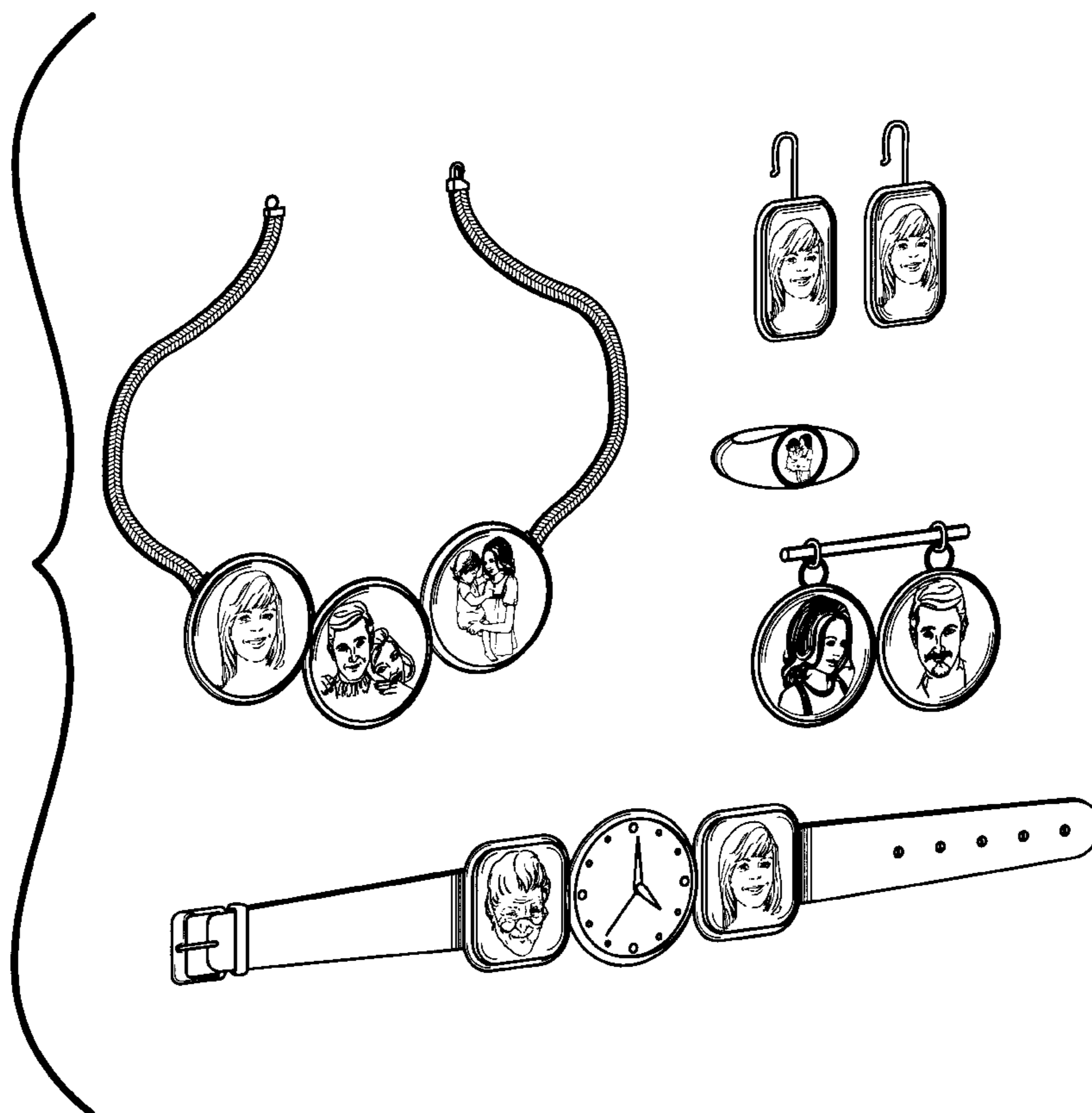

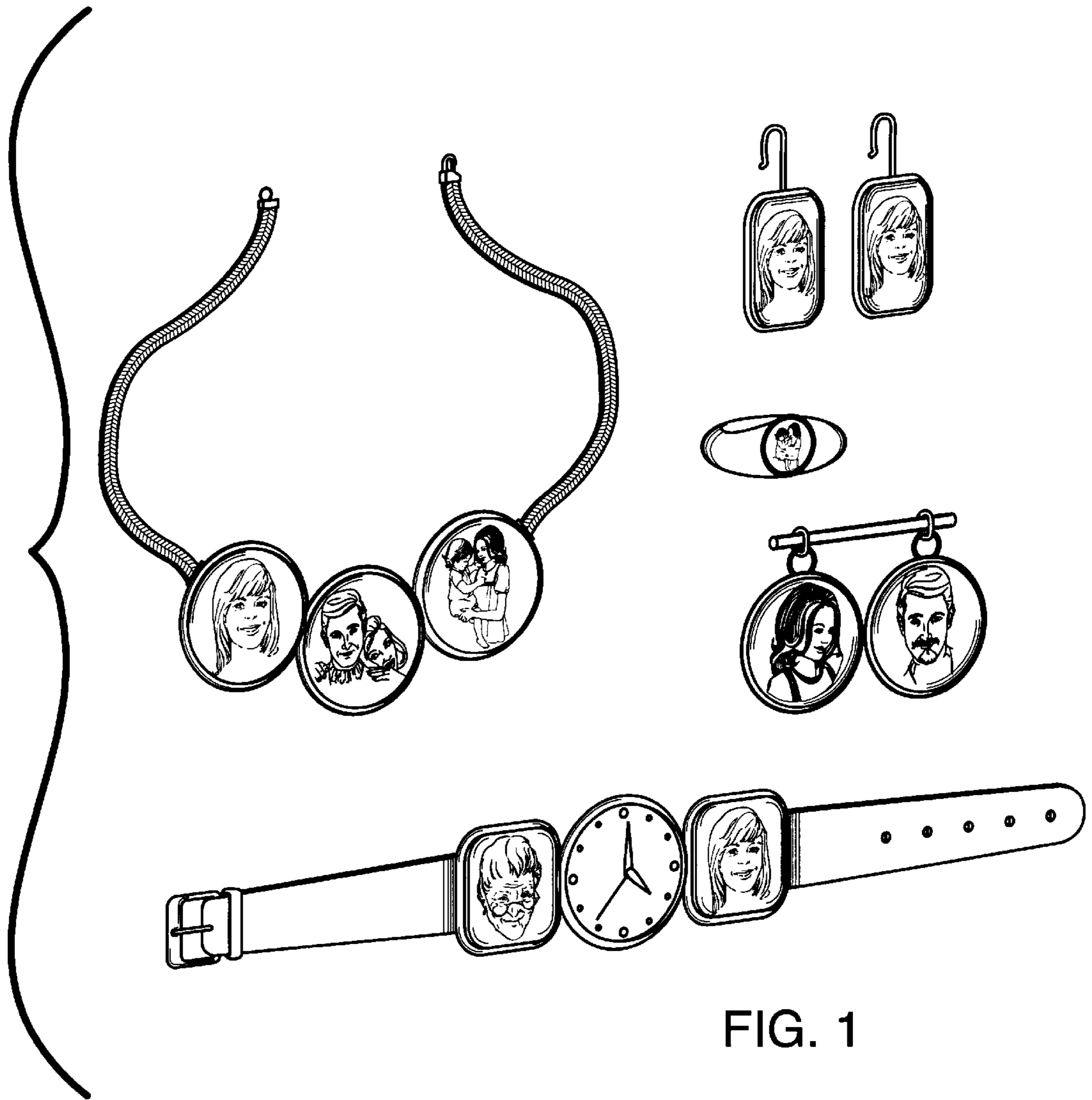

FIG. 1

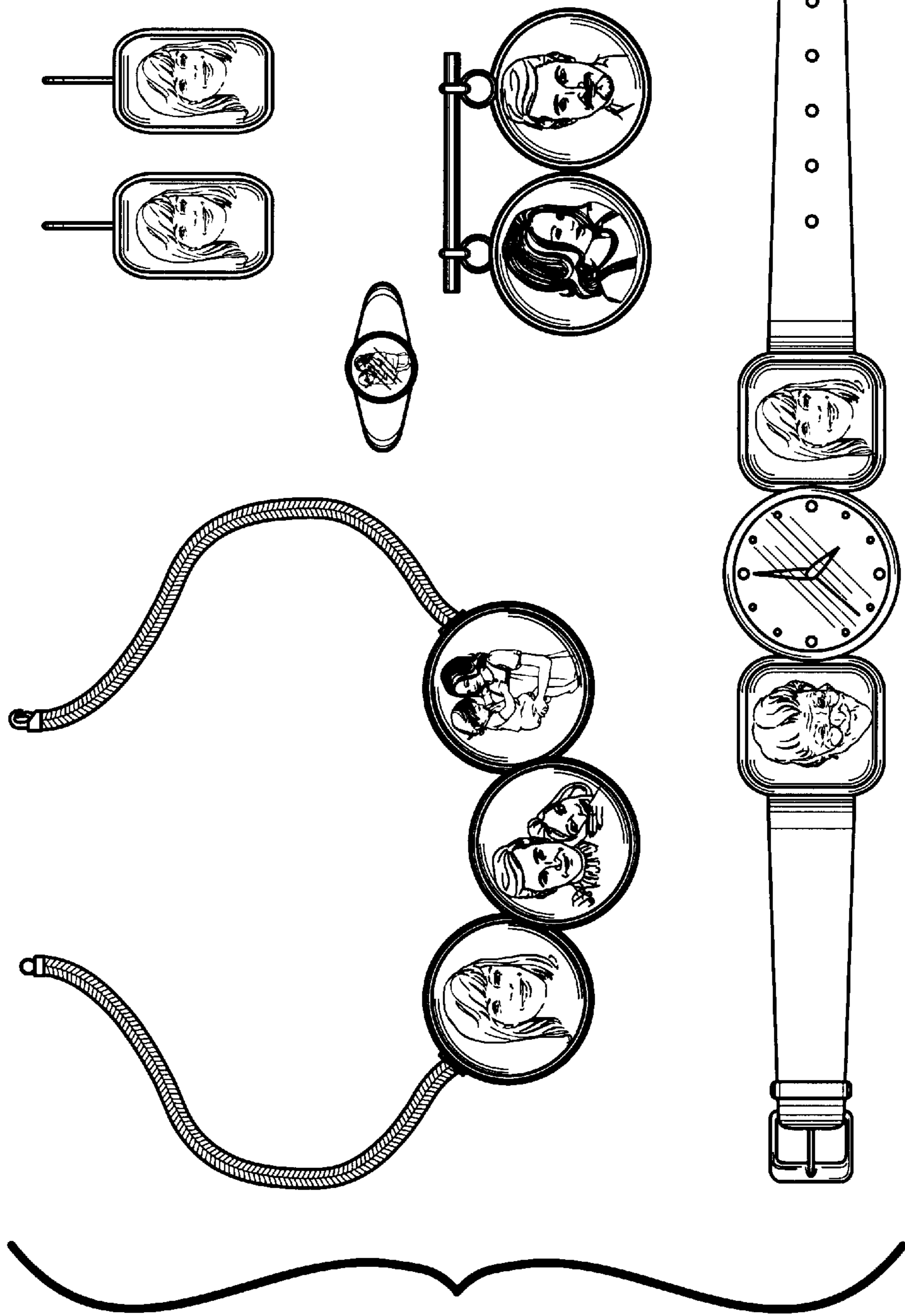

FIG. 2

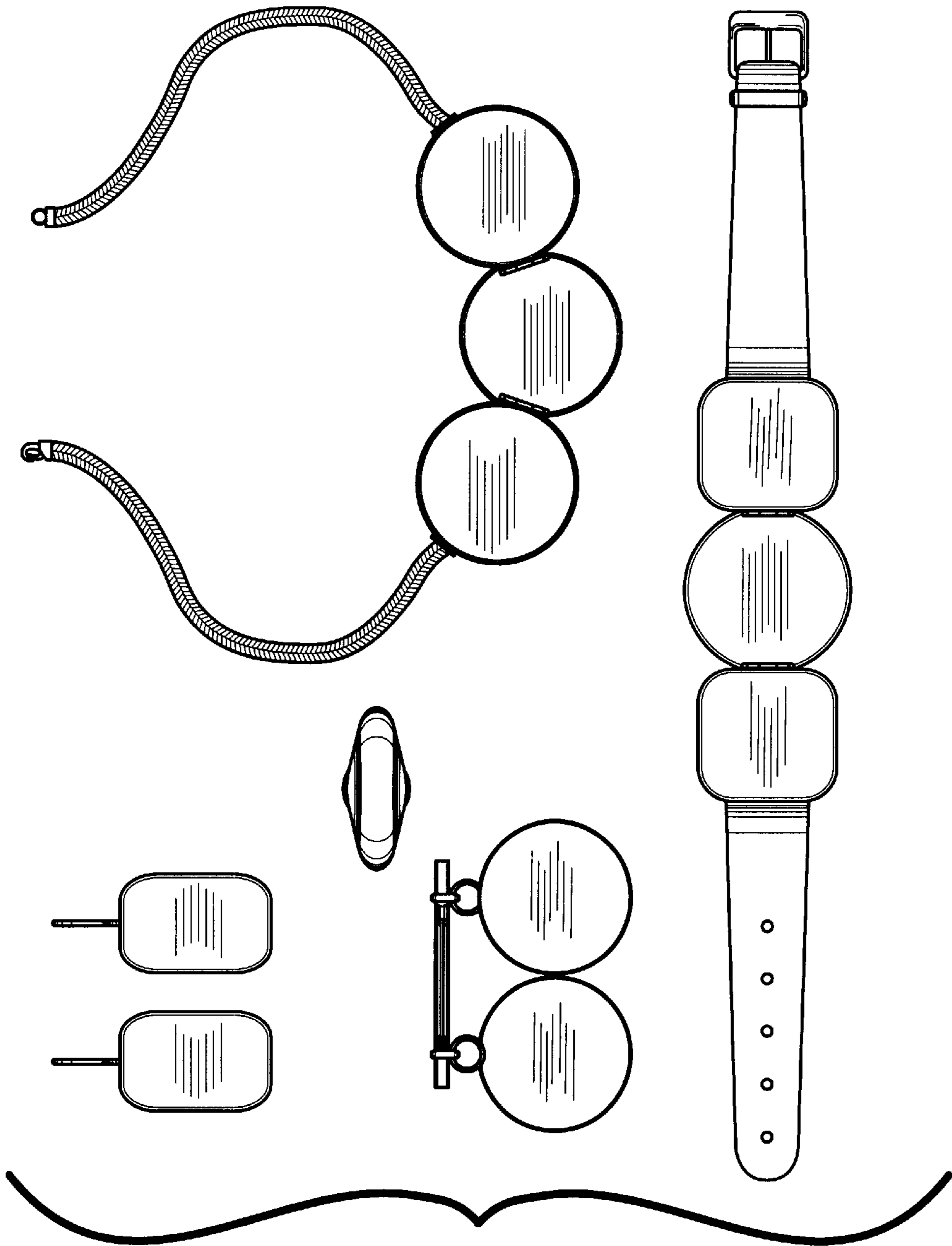

FIG. 3

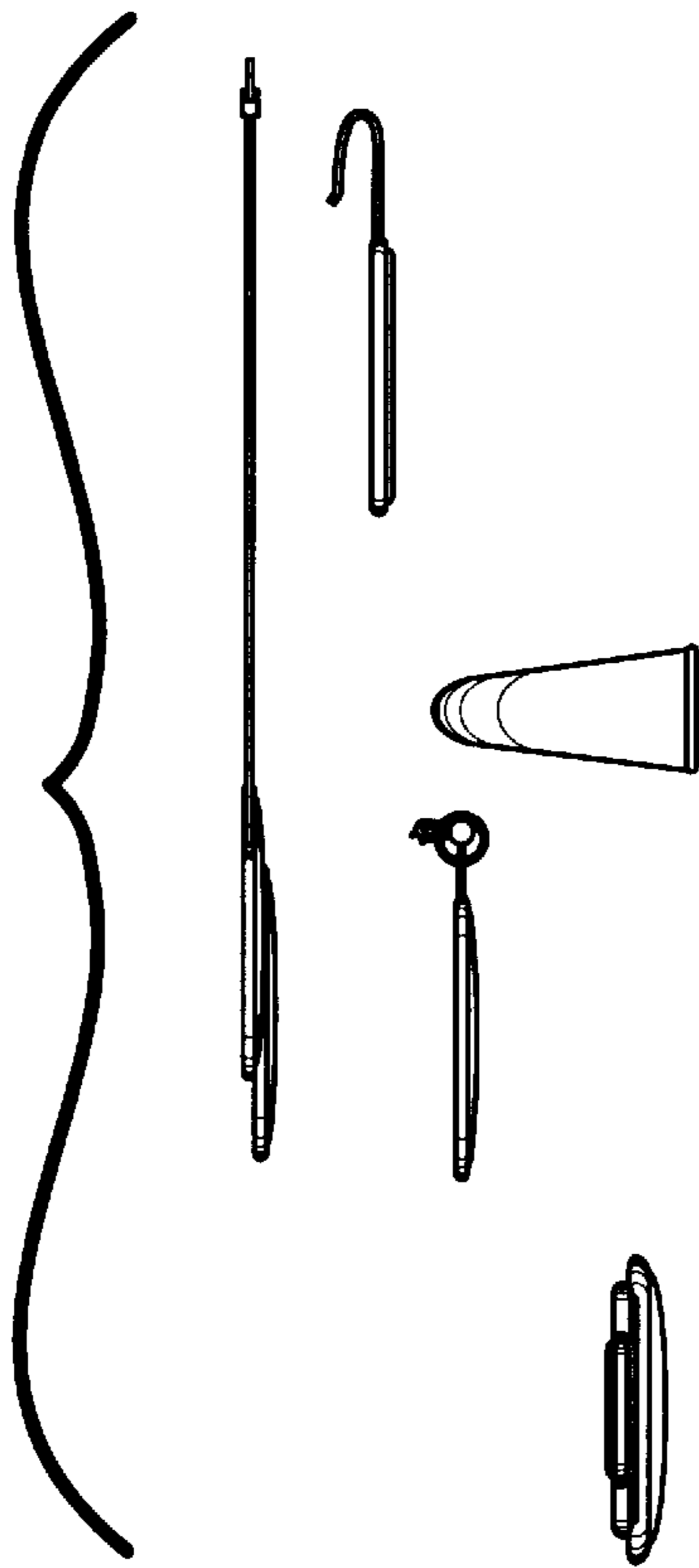

FIG. 4

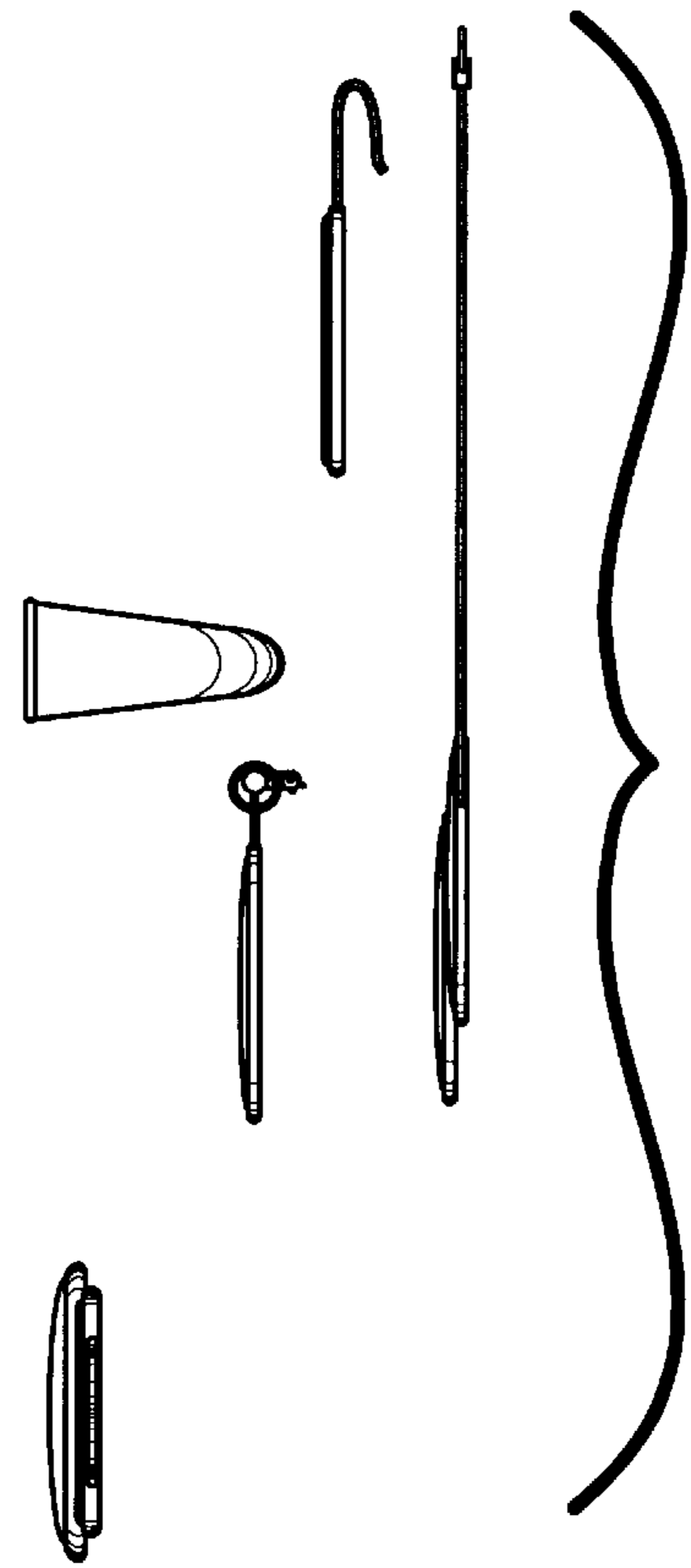

FIG. 5

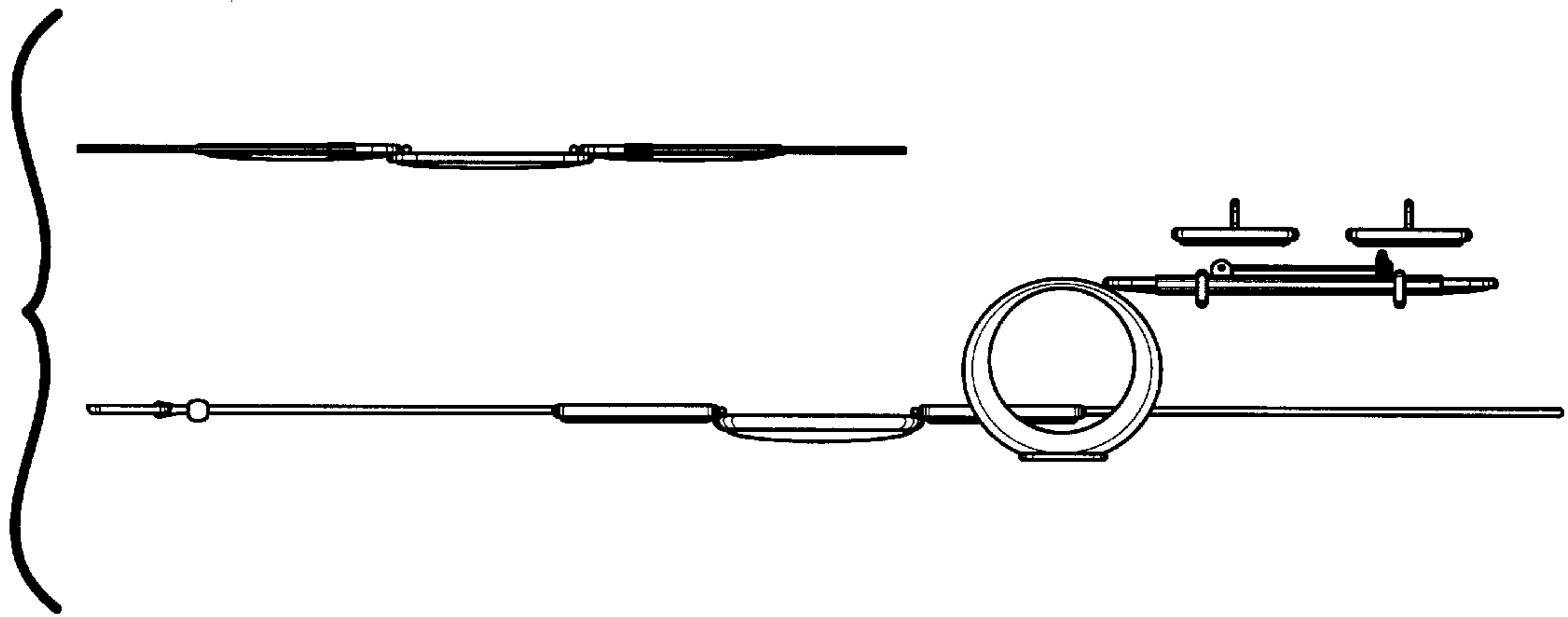

FIG. 6

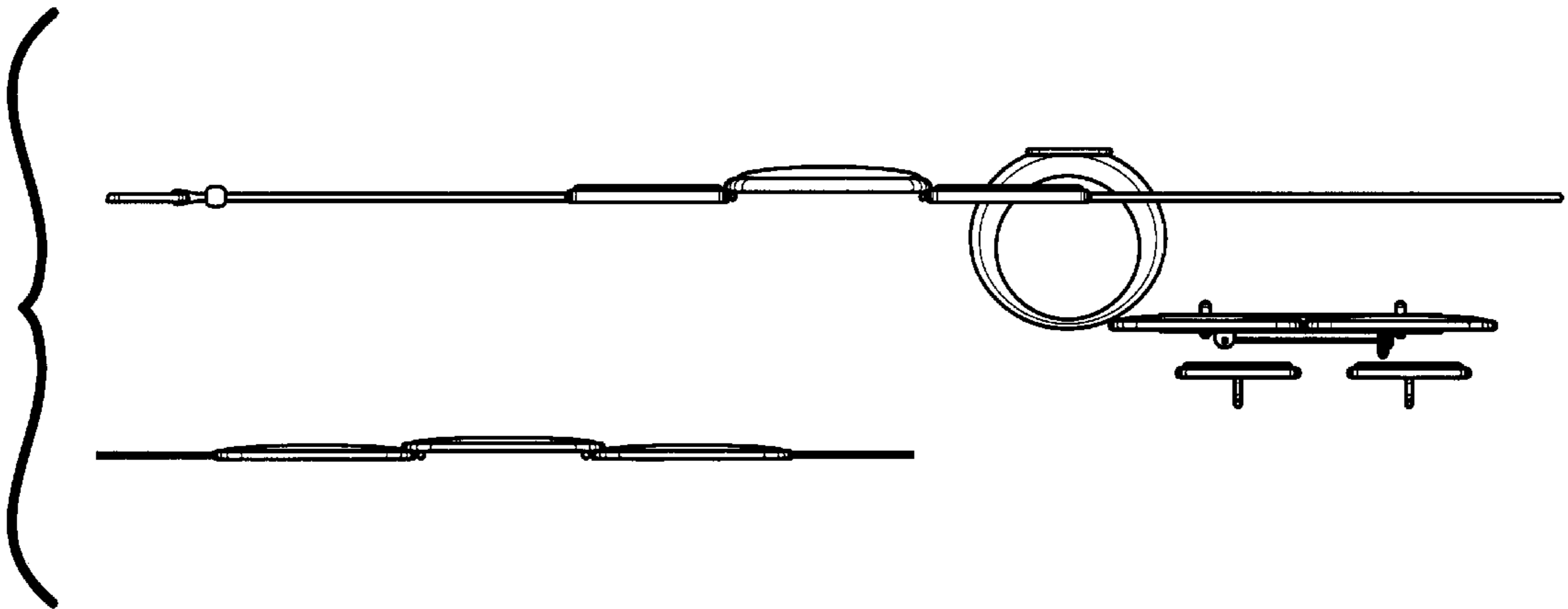

FIG. 7