



US00D475186S

(12) **United States Design Patent**
Shea et al.

(10) **Patent No.:** **US D475,186 S**

(45) **Date of Patent:** **** Jun. 3, 2003**

(54) **SHOE UPPER**

(75) **Inventors:** **Joe Shea**, Santa Barbara, CA (US);
Fiona J. Adams, Santa Barbara, CA (US)

(73) **Assignee:** **Global Brand Marketing, Inc.**, Santa Barbara, CA (US)

(**) **Term:** **14 Years**

| | | | |
|-------------|----------|-------------------|--------------|
| D322,710 S | 12/1991 | Allen | |
| D337,425 S | 7/1993 | Hatfield | |
| D342,369 S | 12/1993 | Lamson | |
| D367,952 S | 3/1996 | Shea | |
| D377,412 S | 1/1997 | Longbottom et al. | |
| D406,690 S | 3/1999 | Vestuti | |
| 5,943,795 A | 8/1999 | Ueda et al. | |
| D438,695 S | 3/2001 | Matis et al. | |
| D459,870 S | * 7/2002 | St. Louis | D2/973 |
| D468,522 S | * 1/2003 | Wilson | D2/975 |

* cited by examiner

Primary Examiner—Dominic Simone

(74) *Attorney, Agent, or Firm*—Jeffer, Mangels, Butler & Marmaro LLP

(21) **Appl. No.:** **29/171,787**

(22) **Filed:** **Nov. 27, 2002**

(51) **LOC (7) Cl.** **02-99**

(52) **U.S. Cl.** **D2/969**

(58) **Field of Search** D2/896, 902, 907,
D2/943, 944, 946, 969, 972–974; 36/45,
50.1, 51, 77 M, 77 R, 83, 88, 113, 114,
126–130

(57) **CLAIM**

The ornamental design for a shoe upper, as shown and described.

DESCRIPTION

FIG. 1 is a perspective view of a shoe upper showing our new design;

FIG. 2 is a top plan view thereof;

FIG. 3 is a left side elevational view thereof;

FIG. 4 is a right side elevational view thereof;

FIG. 5 is a front elevational view thereof; and,

FIG. 6 is a rear elevational view thereof.

The broken line showing the sole in the figures is for illustrative purposes only and forms no part of the claimed design.

(56) **References Cited**

U.S. PATENT DOCUMENTS

| | | | |
|-------------|----------|---------------|--------------|
| D255,956 S | * 7/1980 | Hirsch | D2/907 |
| D266,286 S | 9/1982 | Vermonet | |
| D267,441 S | * 1/1983 | Clarvit | D2/900 |
| D270,111 S | * 8/1983 | Migdow | D2/907 |
| D272,962 S | * 3/1984 | Clarvit | D2/900 |
| D283,173 S | 4/1986 | Malone | |
| 4,642,914 A | 2/1987 | Caldeira | |
| D301,798 S | 6/1989 | Jonah | |
| D304,128 S | 10/1989 | Kolman et al. | |

1 Claim, 3 Drawing Sheets

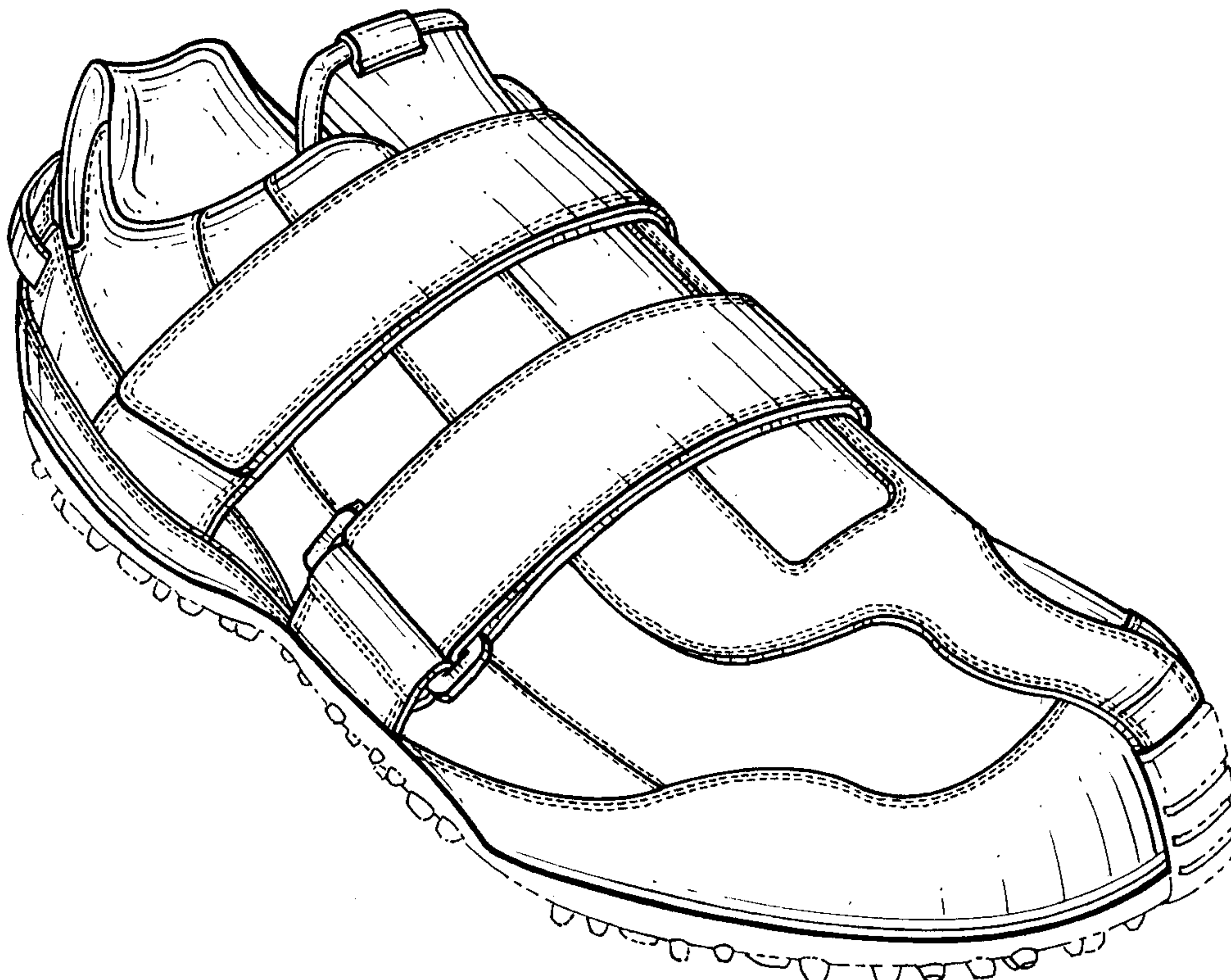

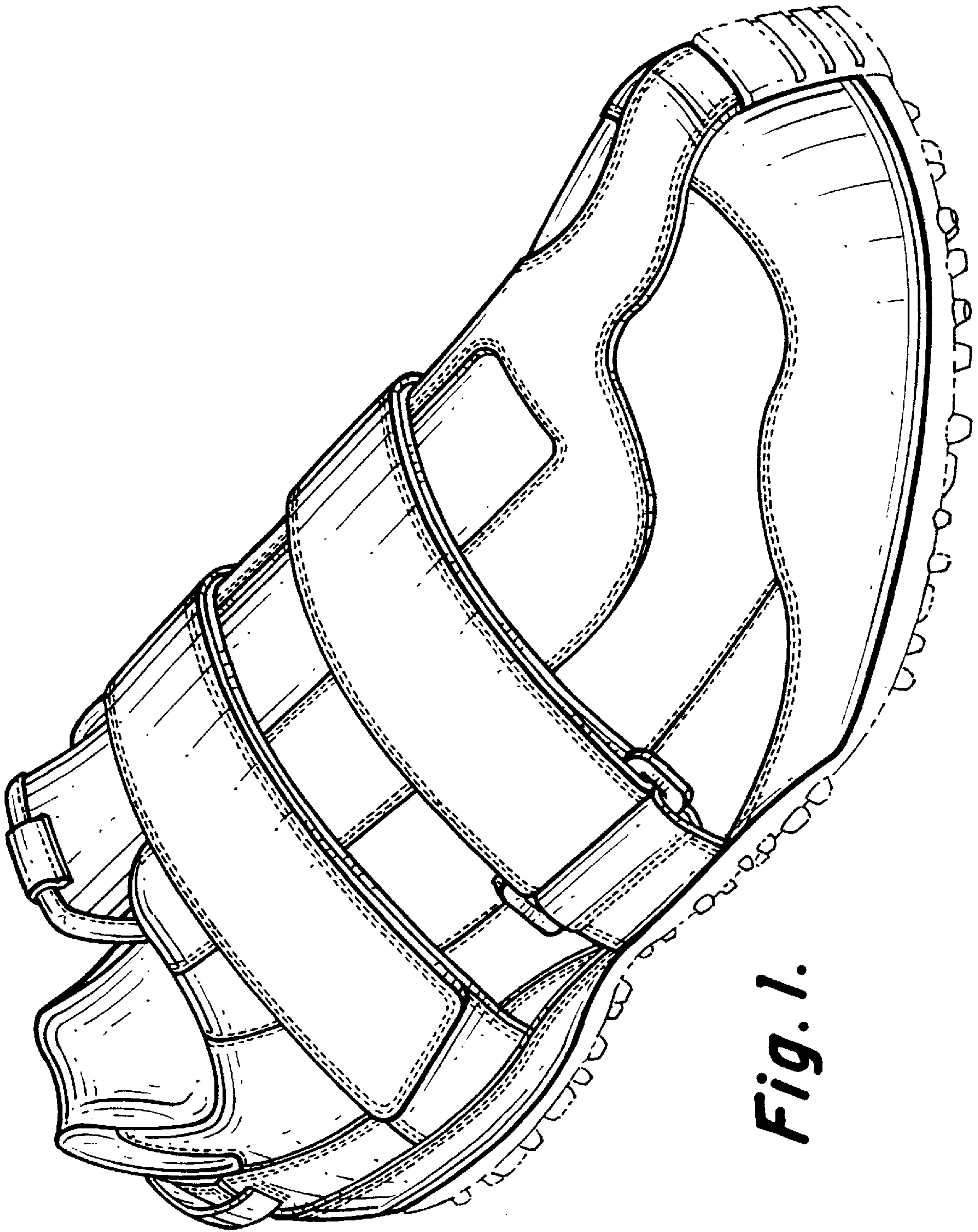

Fig. 1.

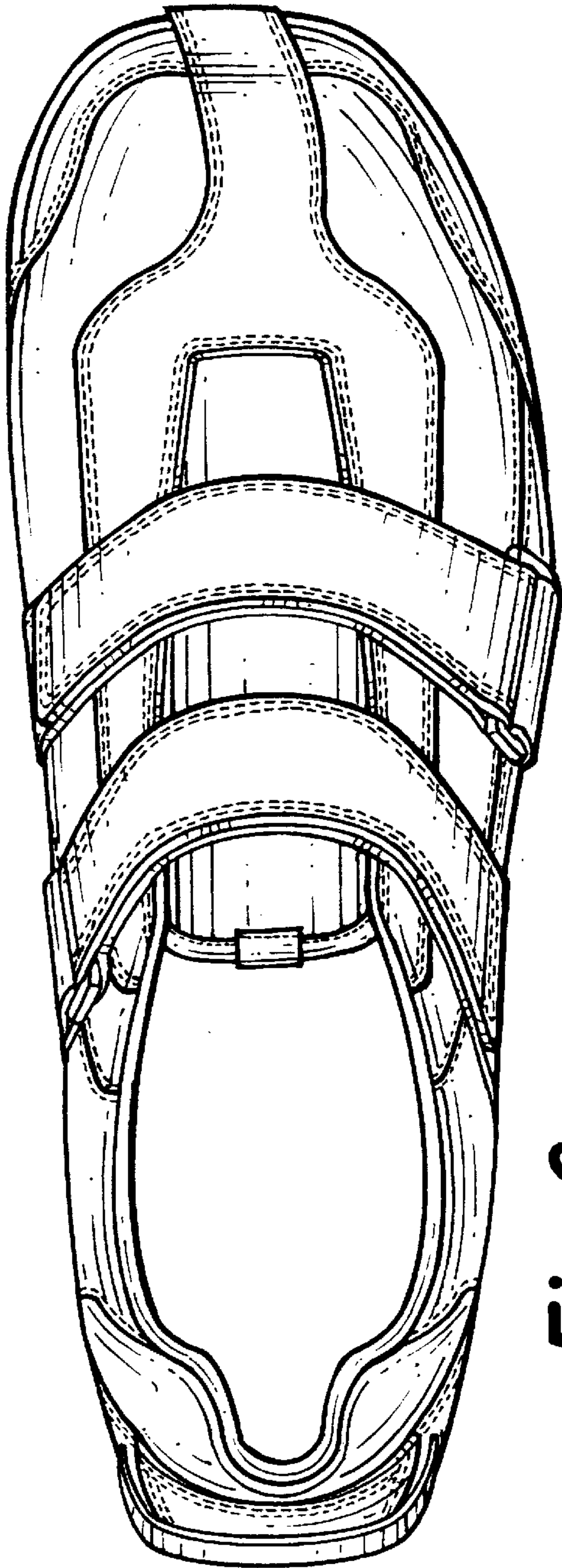

Fig. 2.

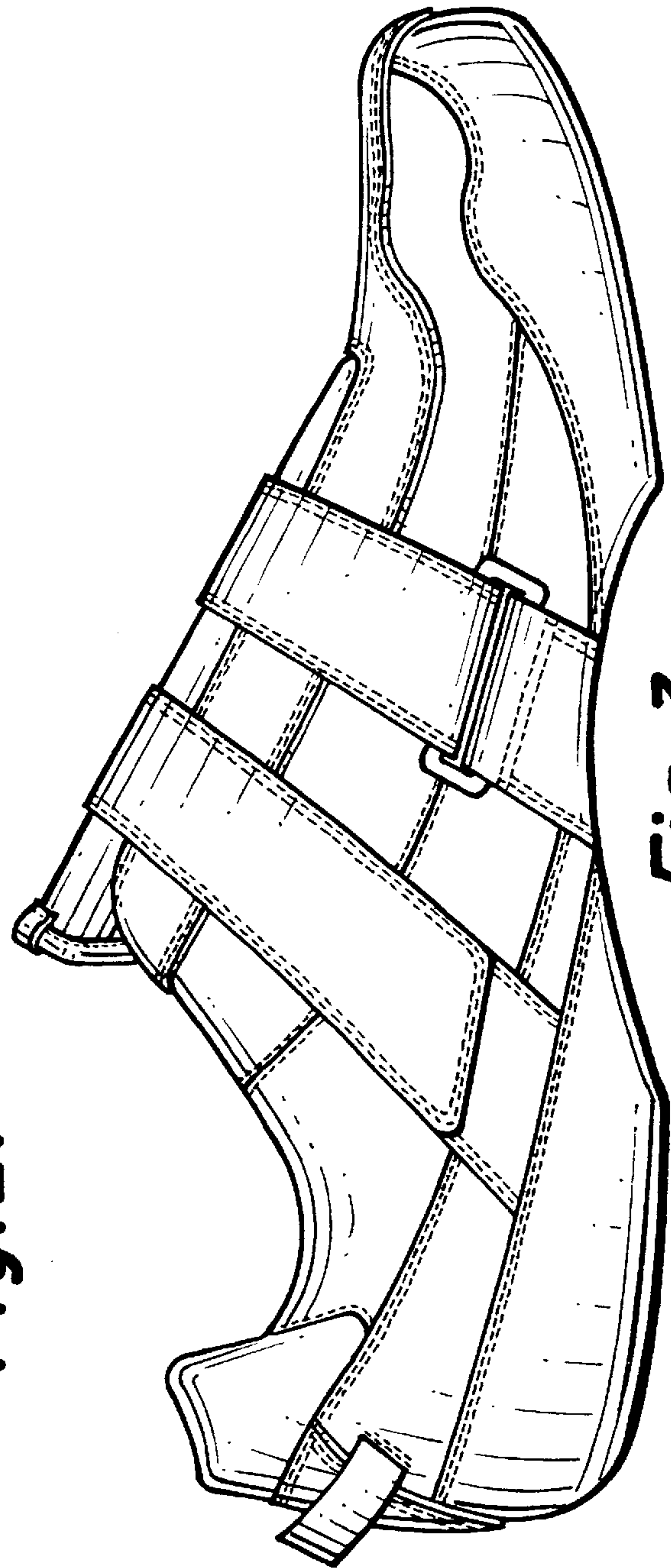

Fig. 3.

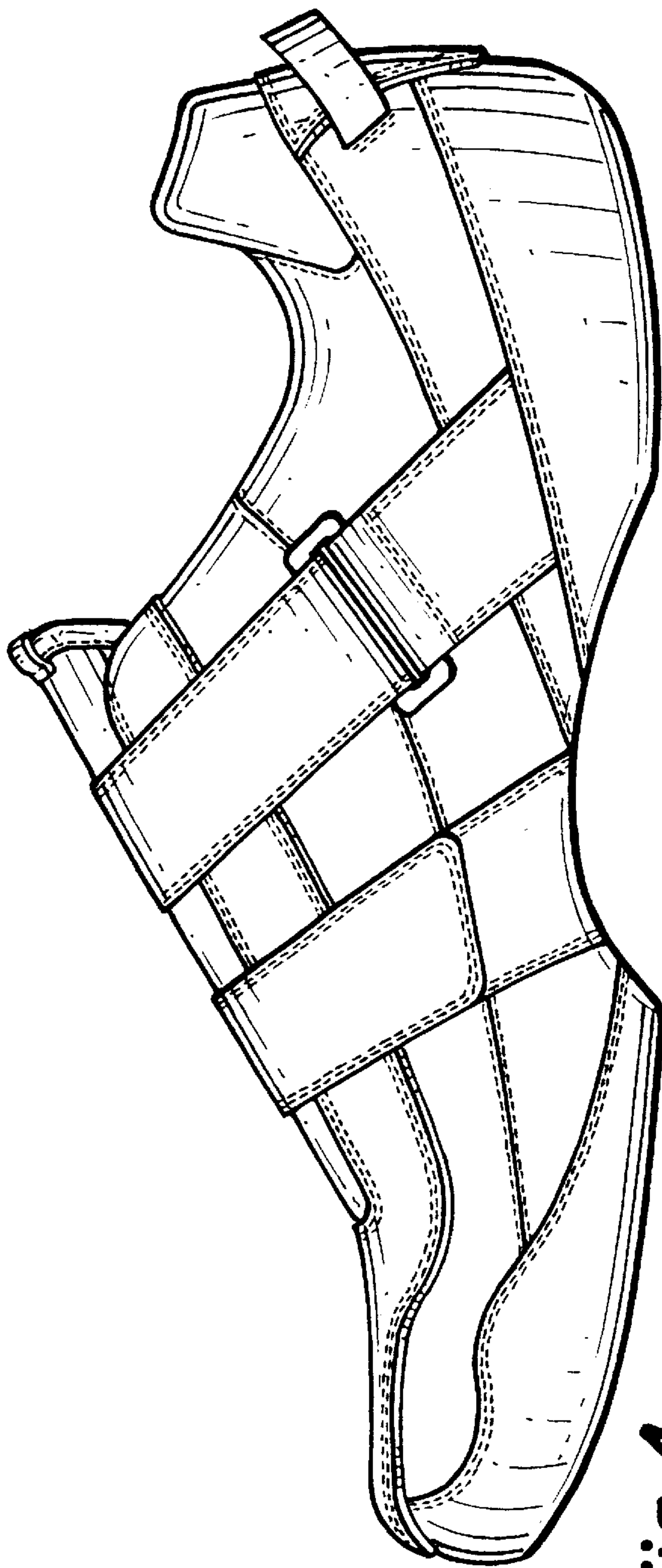

Fig. 4.

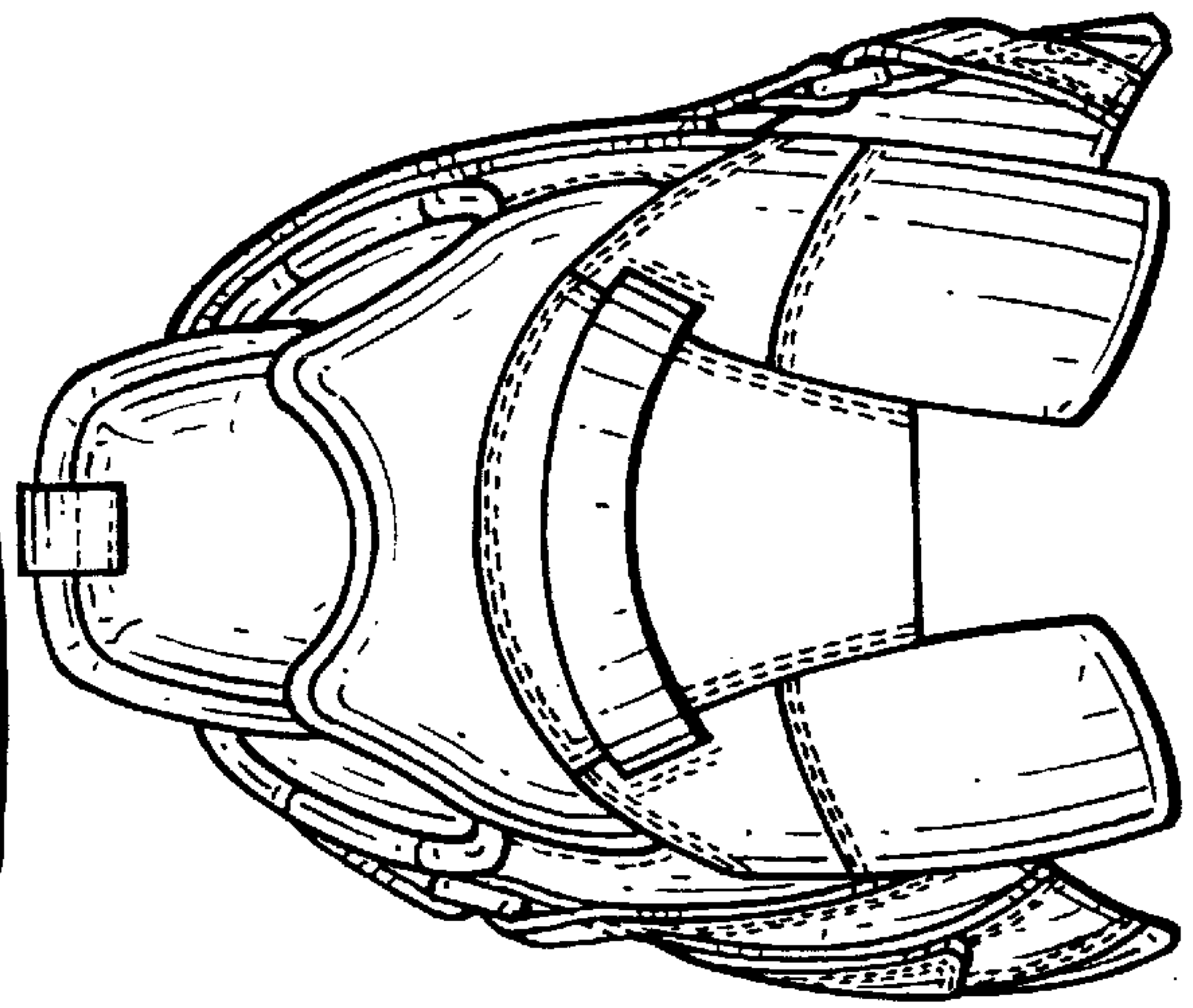

Fig. 6.

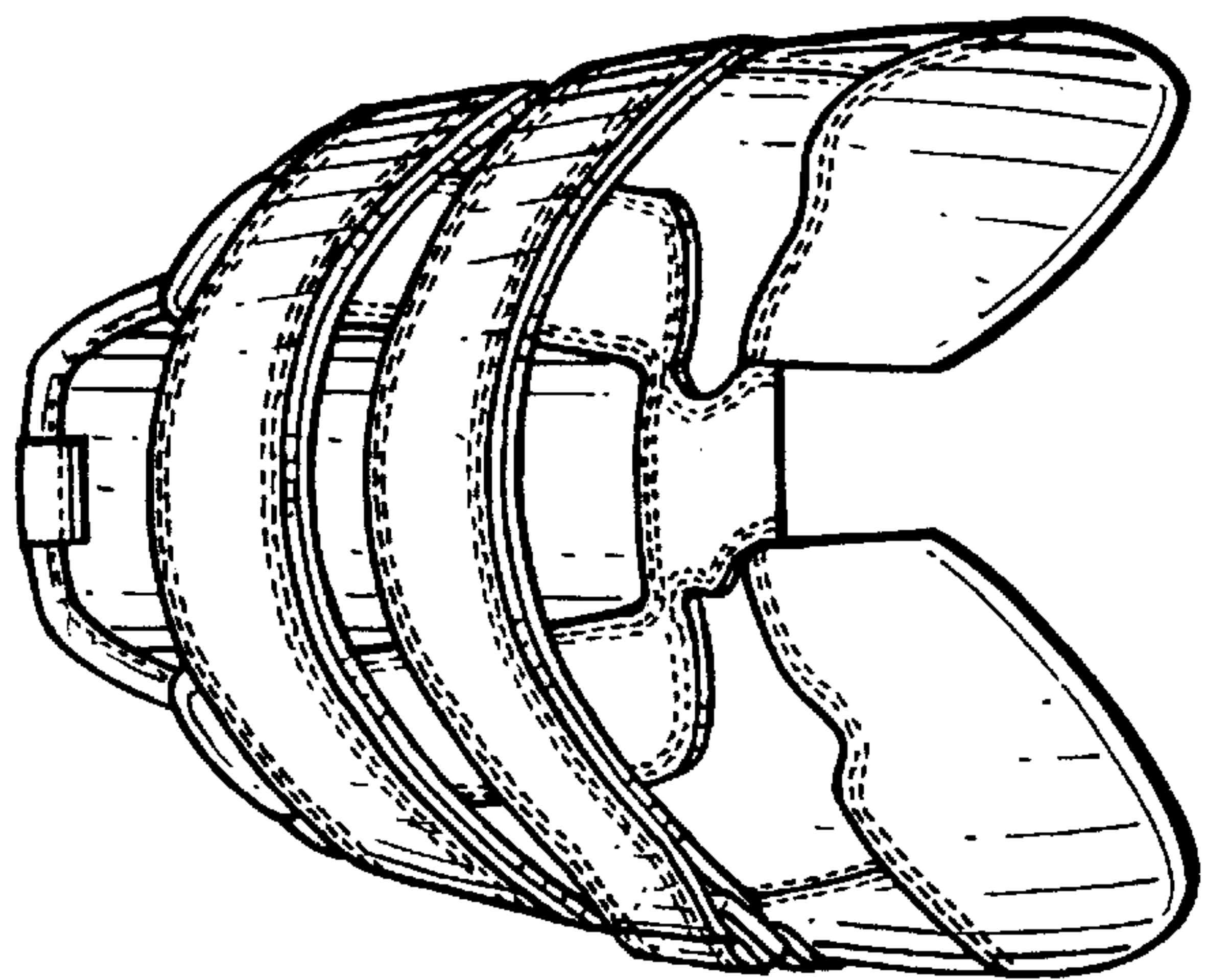

Fig. 5.