



US00D475184S

(12) **United States Design Patent**
Polifroni

(10) **Patent No.:** **US D475,184 S**

(45) **Date of Patent:** **** Jun. 3, 2003**

(54) **ARCH SUPPORT**

(76) **Inventor:** **Joseph Paul Polifroni**, 261 N.
Highway 101, Solana Beach, CA (US)
92075

(**) **Term:** **14 Years**

(21) **Appl. No.:** **29/150,950**

(22) **Filed:** **Oct. 24, 2001**

(51) **LOC (7) Cl.** **02-99**

(52) **U.S. Cl.** **D2/961**

(58) **Field of Search** D2/961; 36/43,
36/145-147, 154, 155, 166, 173, 174, 180

(56) **References Cited**

U.S. PATENT DOCUMENTS

1,146,899	A	*	7/1915	Parmelee	36/180
2,771,691	A		11/1956	Luchs		
2,978,818	A		4/1961	Baumann		
3,543,765	A		12/1970	Alzner		
4,541,184	A		9/1985	Leighton		
4,571,857	A		2/1986	Castellanos		
4,619,056	A		10/1986	Line et al.		
4,702,255	A		10/1987	Schenkl		
D302,071	S	*	7/1989	Chang	D2/961
5,463,824	A		11/1995	Barna		

5,611,153	A		3/1997	Fisher et al.		
6,178,662	B1	*	1/2001	Legatzke	36/43
D446,913	S		8/2001	Holden		
6,345,455	B1	*	2/2002	Greer, Jr. et al.	36/155
D461,300	S	*	8/2002	Hall	D2/961
D462,510	S	*	9/2002	Goodrich et al.	D2/961

* cited by examiner

Primary Examiner—Dominic Simone
(74) *Attorney, Agent, or Firm*—Brown, Martin, Haller & McClain LLP

(57) **CLAIM**

The ornamental design for an arch support, as shown.

DESCRIPTION

FIG. 1 is a top perspective view of an arch support, showing my new design, the right hand support being shown and the left hand support being a mirror image thereof;
FIG. 2 is a bottom plan view thereof;
FIG. 3 is a right side elevational view thereof;
FIG. 4 is a left side elevational view thereof;
FIG. 5 is a front end view thereof;
FIG. 6 is a rear end view thereof;
FIG. 7 is a sectional view taken on line 7—7 of FIG. 2; and,
FIG. 8 is a sectional view taken on line 8—8 of FIG. 3.

1 Claim, 2 Drawing Sheets

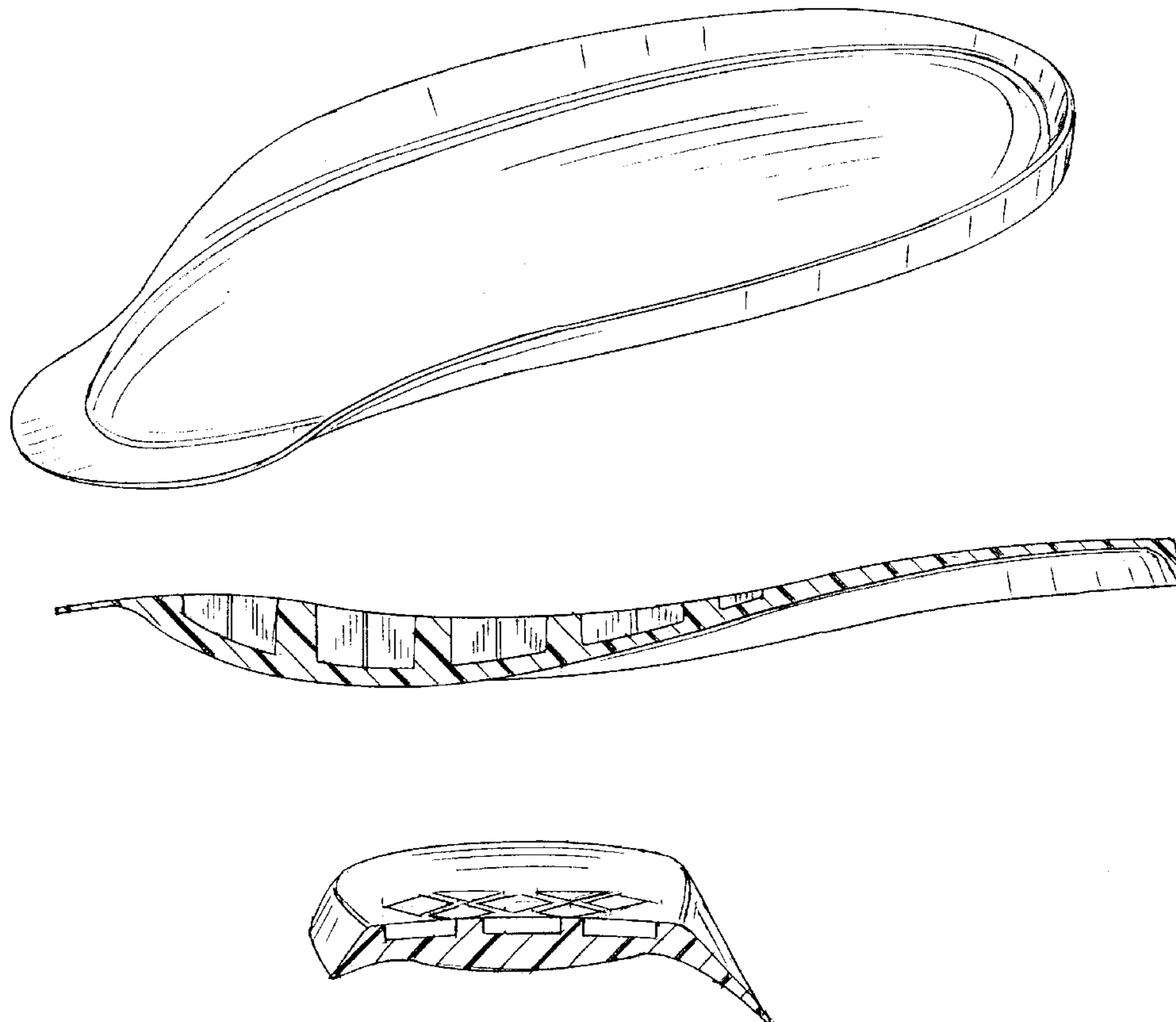

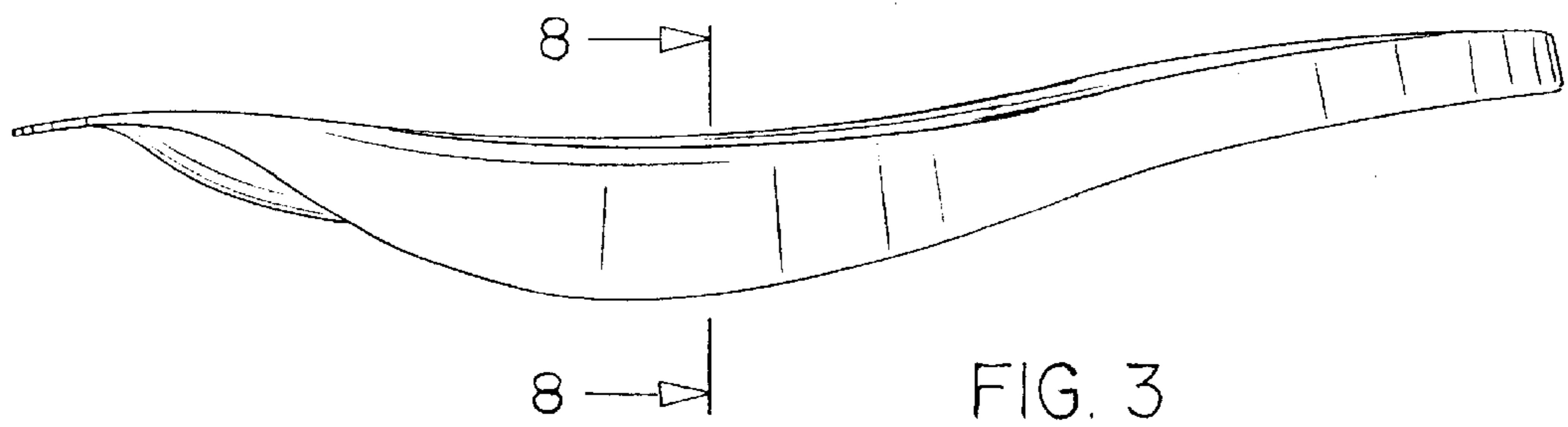
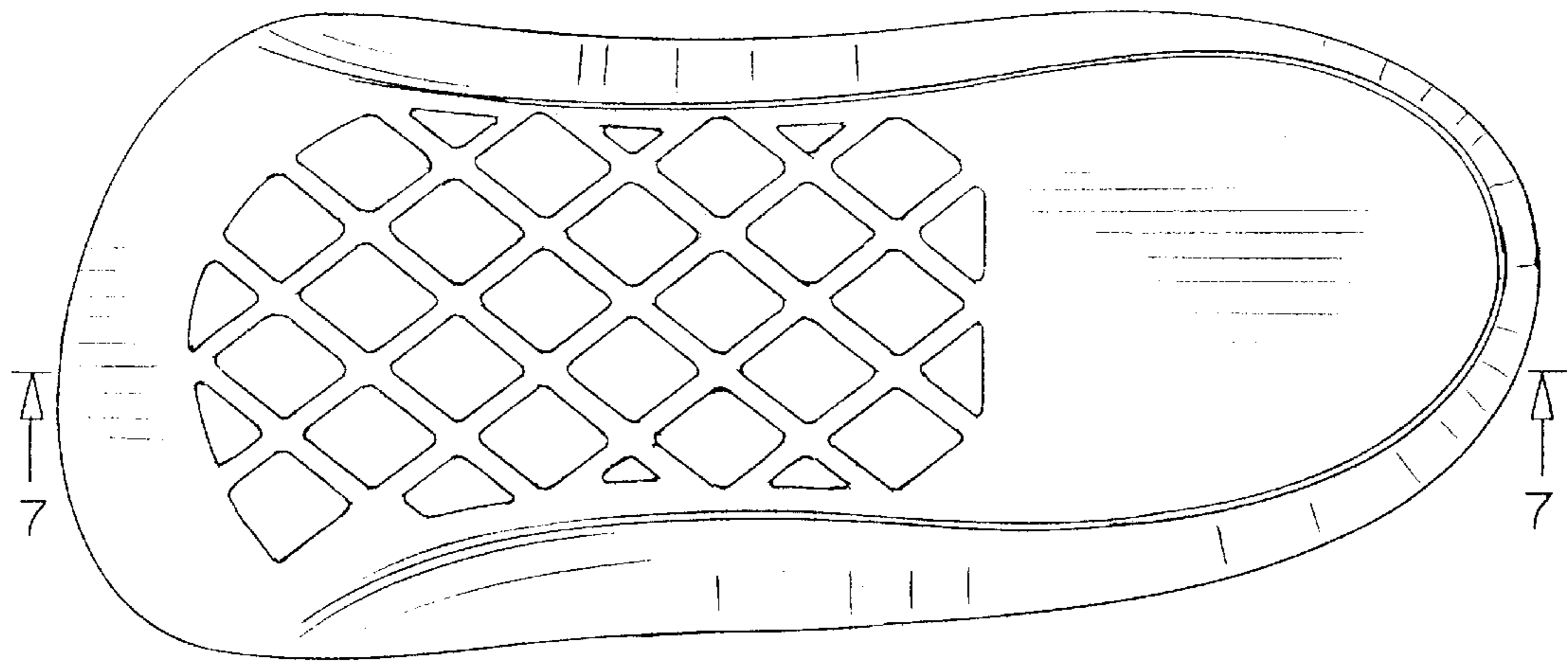
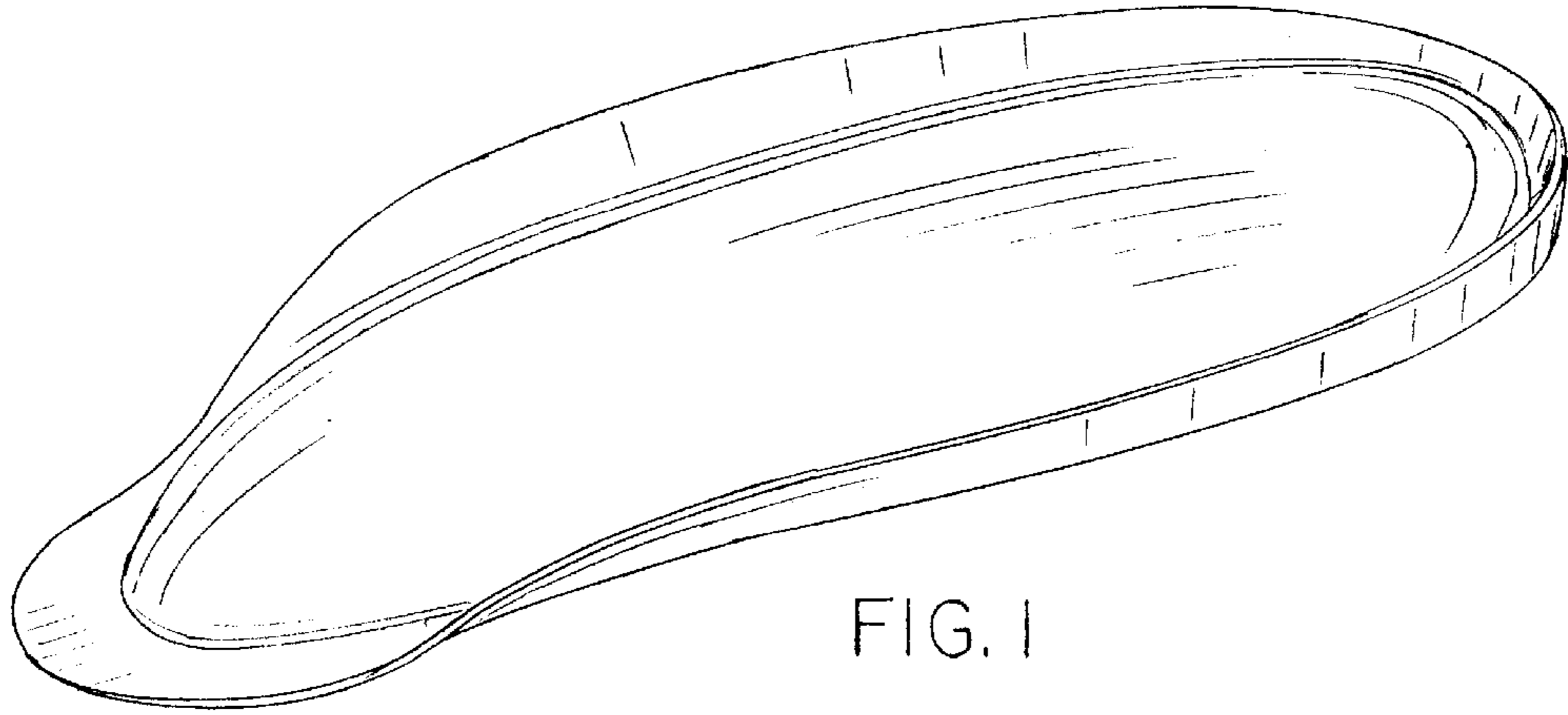

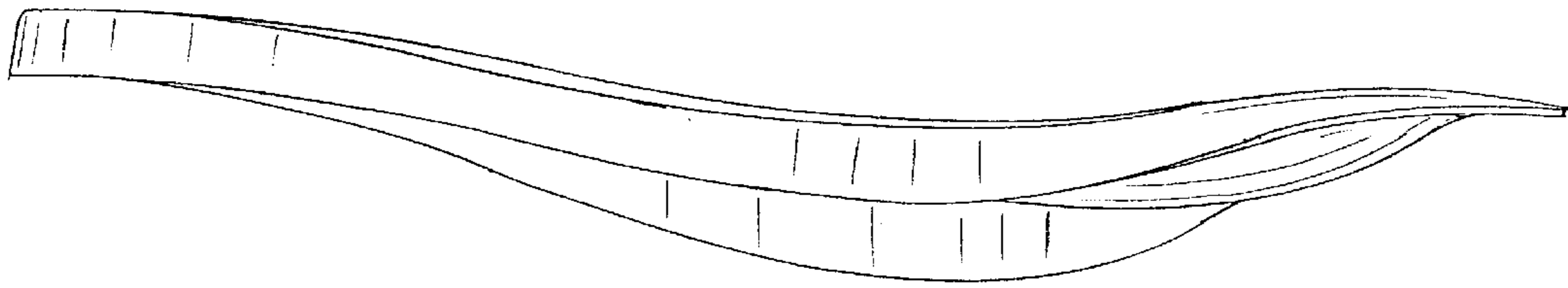

FIG. 4

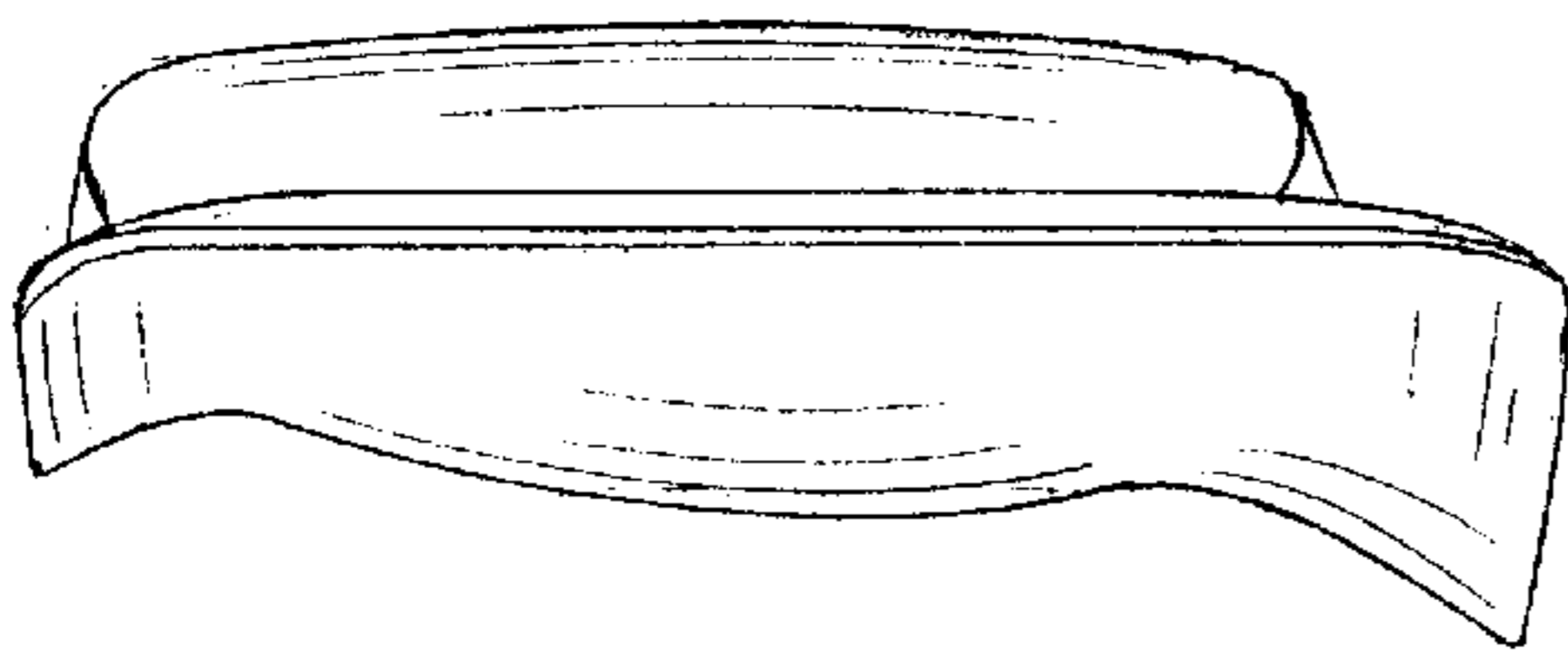

FIG. 5

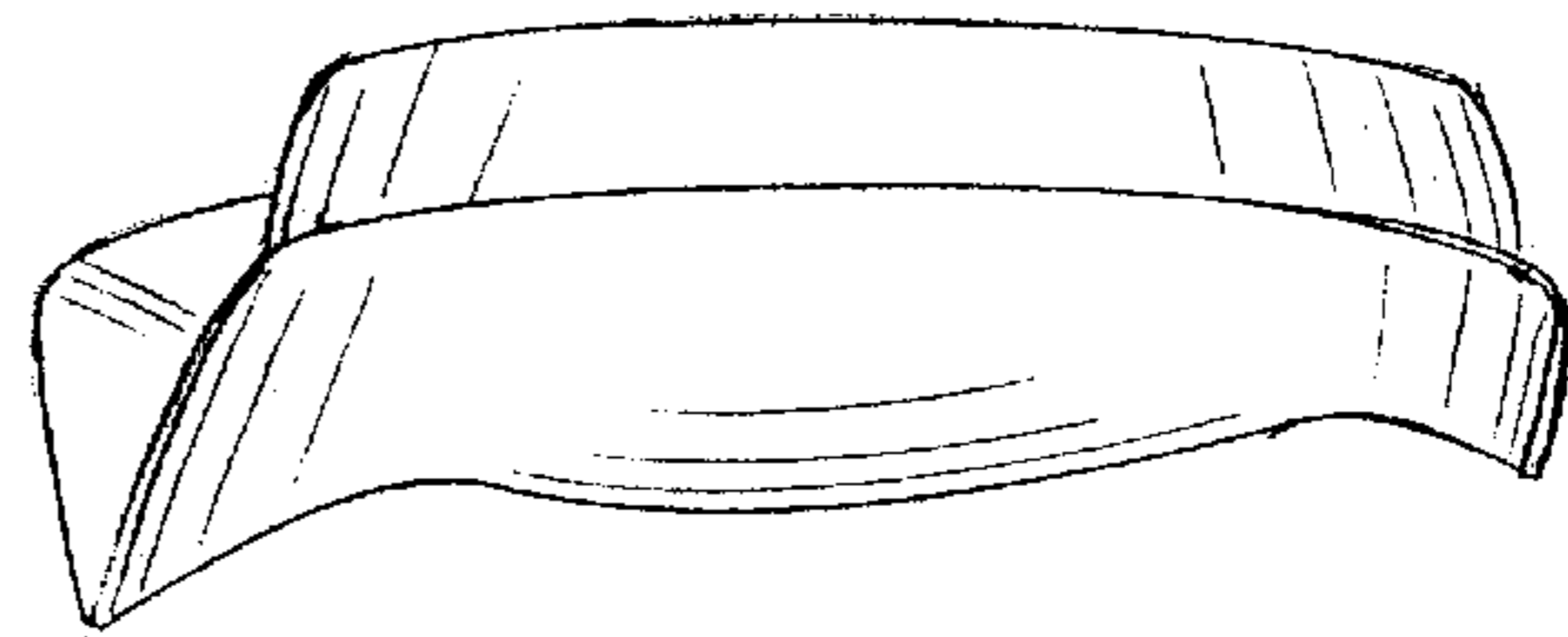

FIG. 6

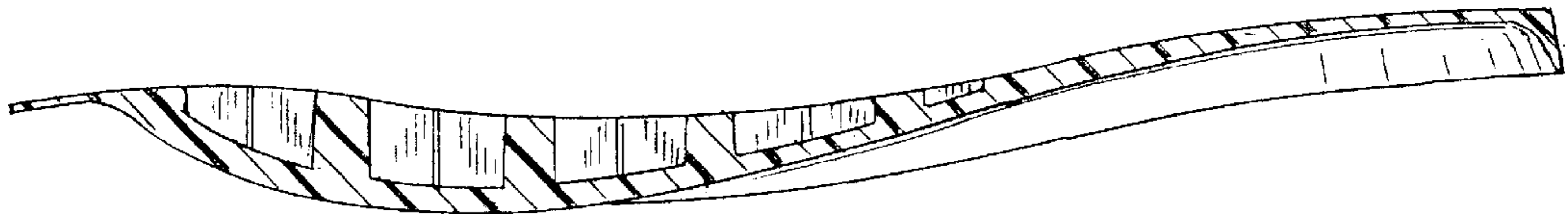

FIG. 7

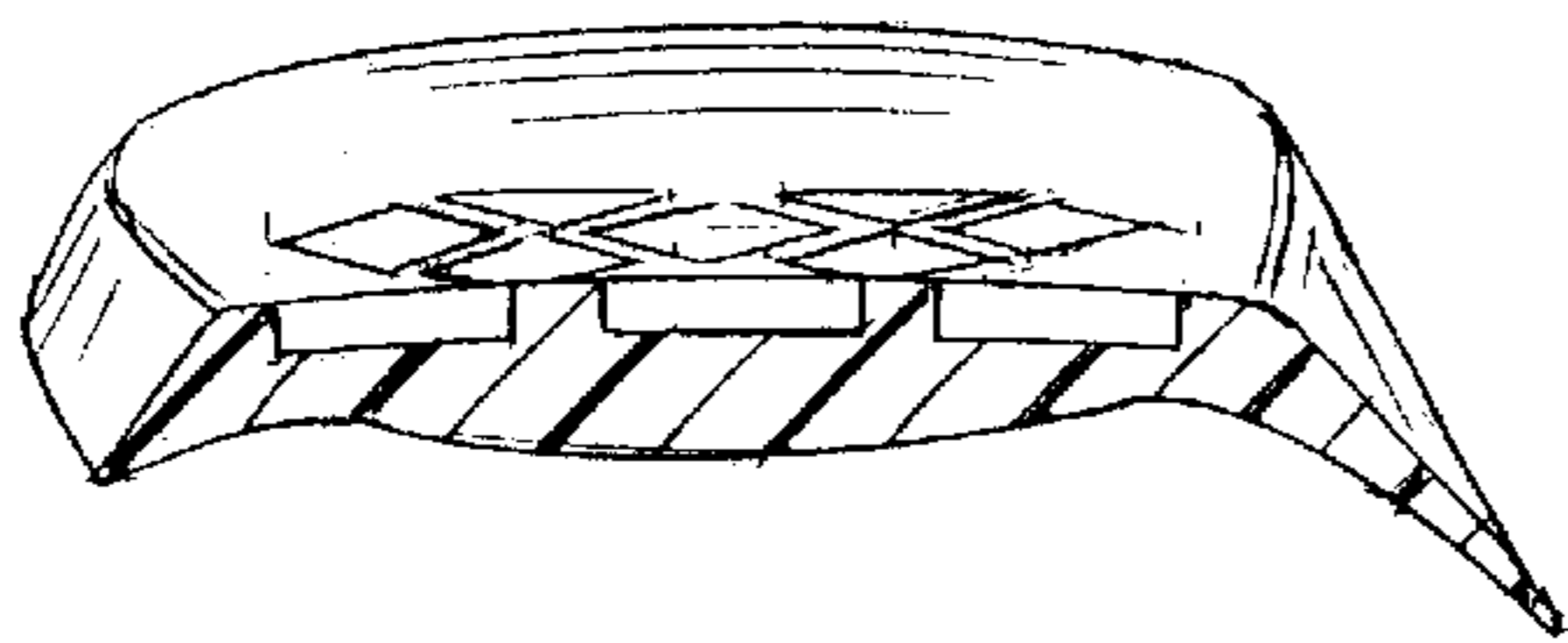

FIG. 8