



US00D475180S

(12) **United States Design Patent**  
**Cosentino**

(10) **Patent No.:** **US D475,180 S**

(45) **Date of Patent:** **\*\* Jun. 3, 2003**

- (54) **IRISH GHILLIE DANCE SHOE**
- (75) Inventor: **Anthony Cosentino**, Commack, NY (US)
- (73) Assignee: **Pillows for Pointes, Inc.**, Commack, NY (US)
- (\*\*) Term: **14 Years**
- (21) Appl. No.: **29/156,707**
- (22) Filed: **Mar. 6, 2002**
- (51) **LOC (7) Cl.** ..... **02-04**
- (52) **U.S. Cl.** ..... **D2/896; D2/902; D2/925; D2/929; D2/944**
- (58) **Field of Search** ..... D2/896, 902, 907, D2/925, 929, 935, 943, 944, 946, 949, 969, 972-974; 36/8.3, 45, 50.1, 51, 77 M, 77 R, 83, 88, 113, 114, 126-130

- D418,290 S 1/2000 Cosentino
- D421,177 S 2/2000 Cosentino
- D432,297 S 10/2000 Cosentino
- D442,776 S 5/2001 Cosentino
- D443,982 S 6/2001 Cosentino

**OTHER PUBLICATIONS**

A History of Shoe Fashions by Eunice Wilson; Pub. 1969; p. 25, #5, Ghillie Shoe.\*

\* cited by examiner

*Primary Examiner*—Dominic Simone

(74) *Attorney, Agent, or Firm*—Fattibene & Fattibene; Paul A. Fattibene; Arthur T. Fattibene

(57) **CLAIM**

The ornamental design for an Irish ghillie dance shoe, as shown.

**DESCRIPTION**

FIG. 1 is a right front perspective view of an Irish ghillie dance shoe showing my new design;  
 FIG. 2 is a right side elevational view thereof illustrating a characteristic feature of which resides in an arched portion having a contrasting surface;  
 FIG. 3 is a top plan view thereof;  
 FIG. 4 is a bottom plan view thereof;  
 FIG. 5 is a front elevational view thereof; and,  
 FIG. 6 is a rear elevational view thereof.

(56) **References Cited**

**U.S. PATENT DOCUMENTS**

- 1,520,708 A \* 12/1924 Goldstein et al. .... 36/8.3
- D109,313 S \* 4/1938 Delman ..... D2/935
- D163,360 S \* 5/1951 Braun ..... D2/935
- 2,619,743 A \* 12/1952 Harris ..... 36/8.3
- 4,107,857 A \* 8/1978 Devlin ..... 36/129
- 4,942,678 A \* 7/1990 Gumbert ..... 36/50.1
- D406,688 S \* 3/1999 Winters et al. .... D2/902
- D417,950 S 12/1999 Cosentino

**1 Claim, 2 Drawing Sheets**

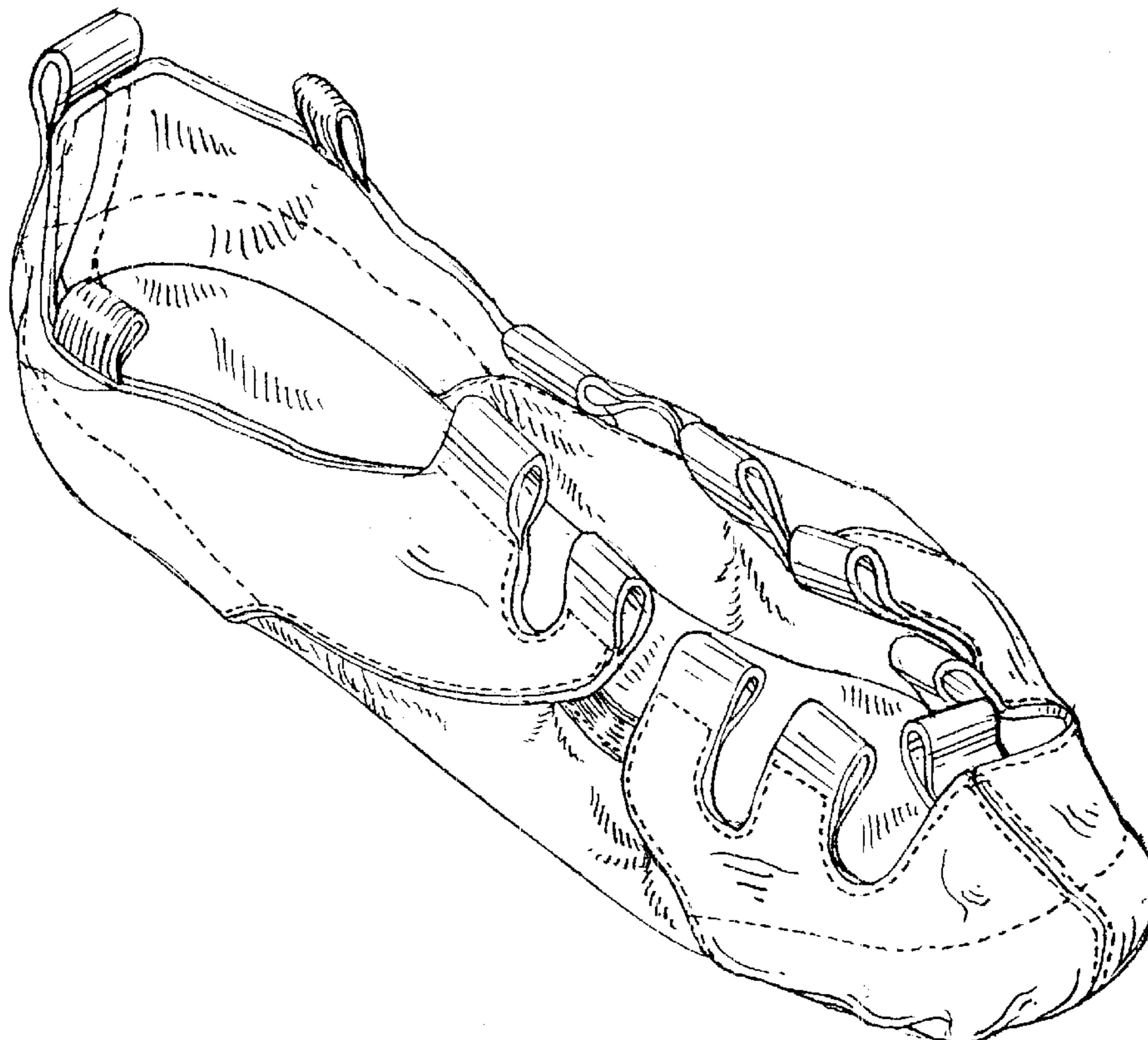

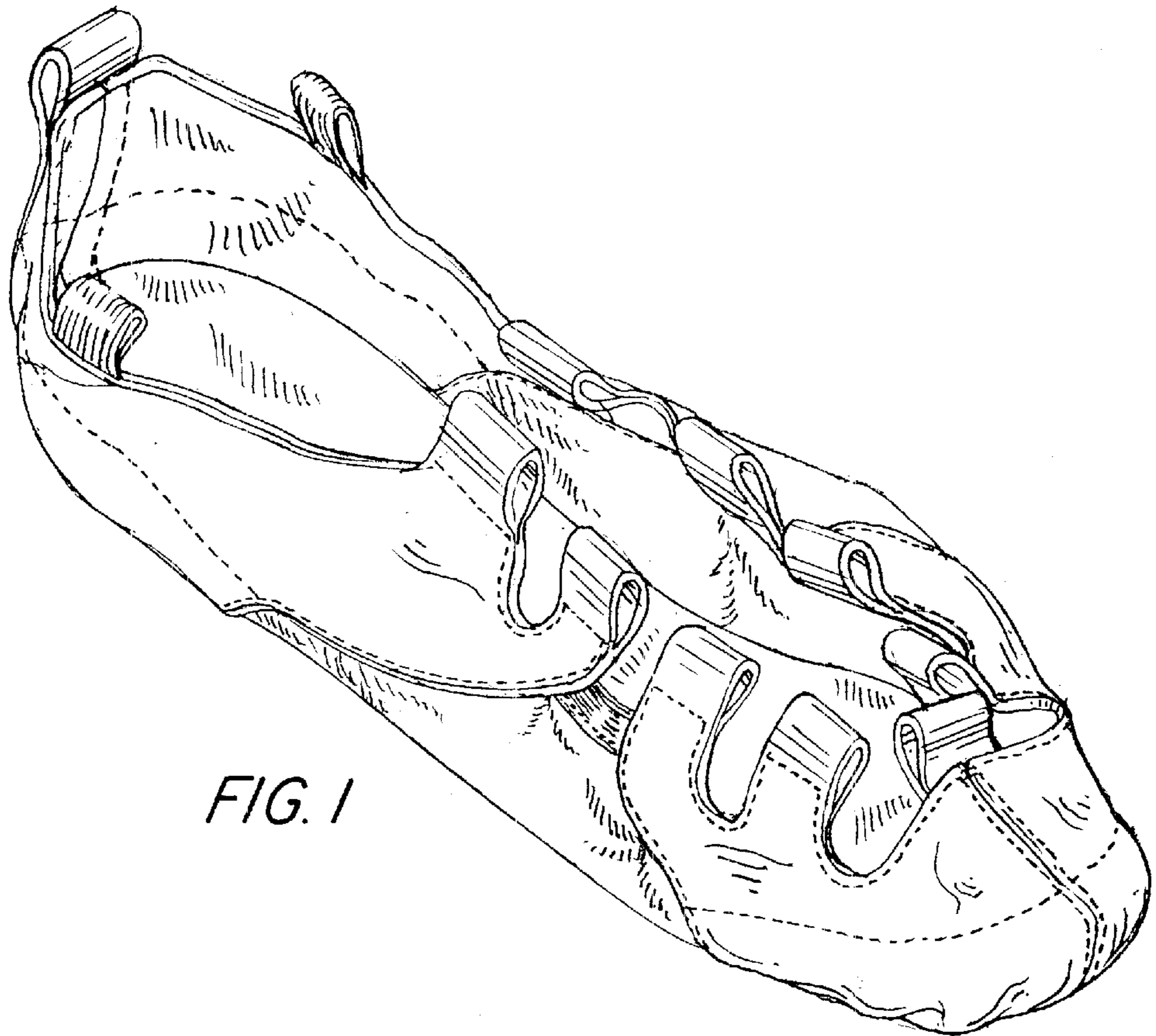

FIG. 1

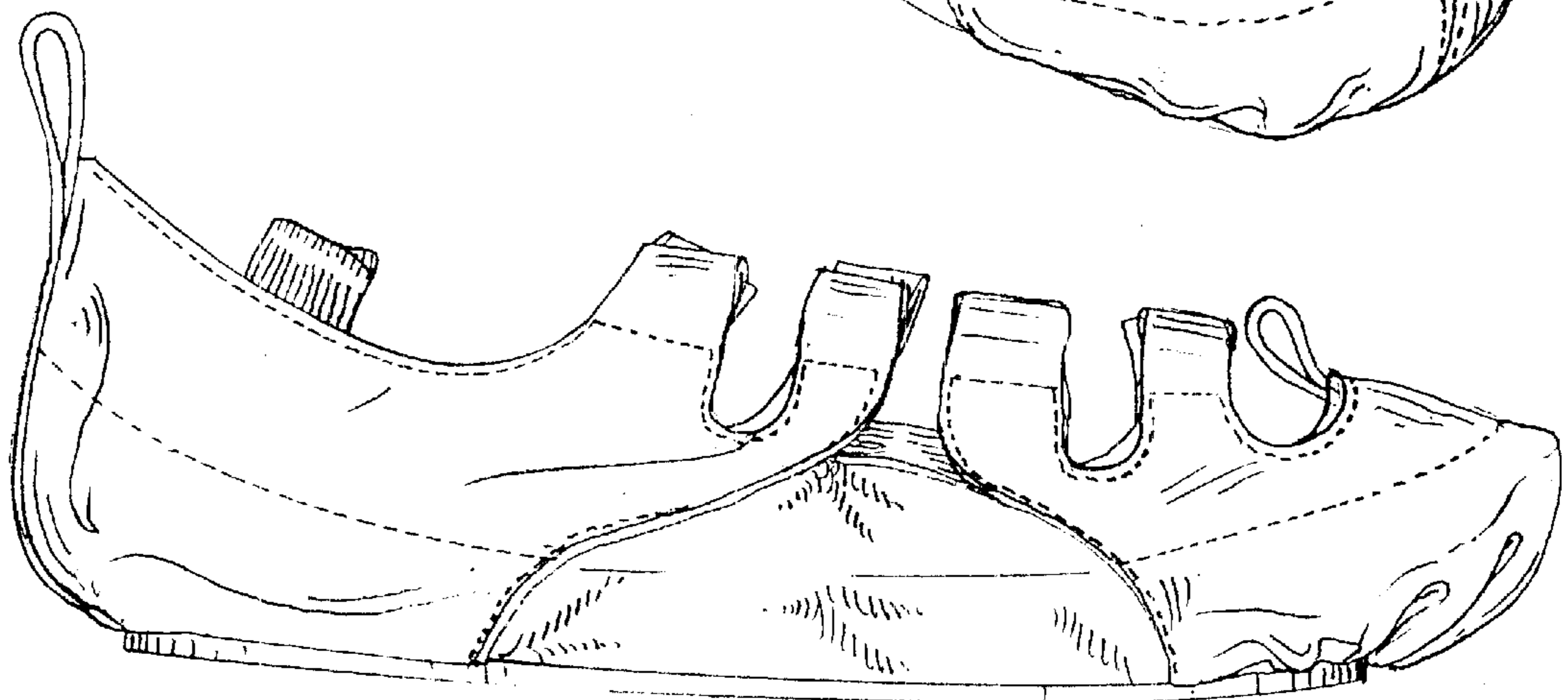

FIG. 2

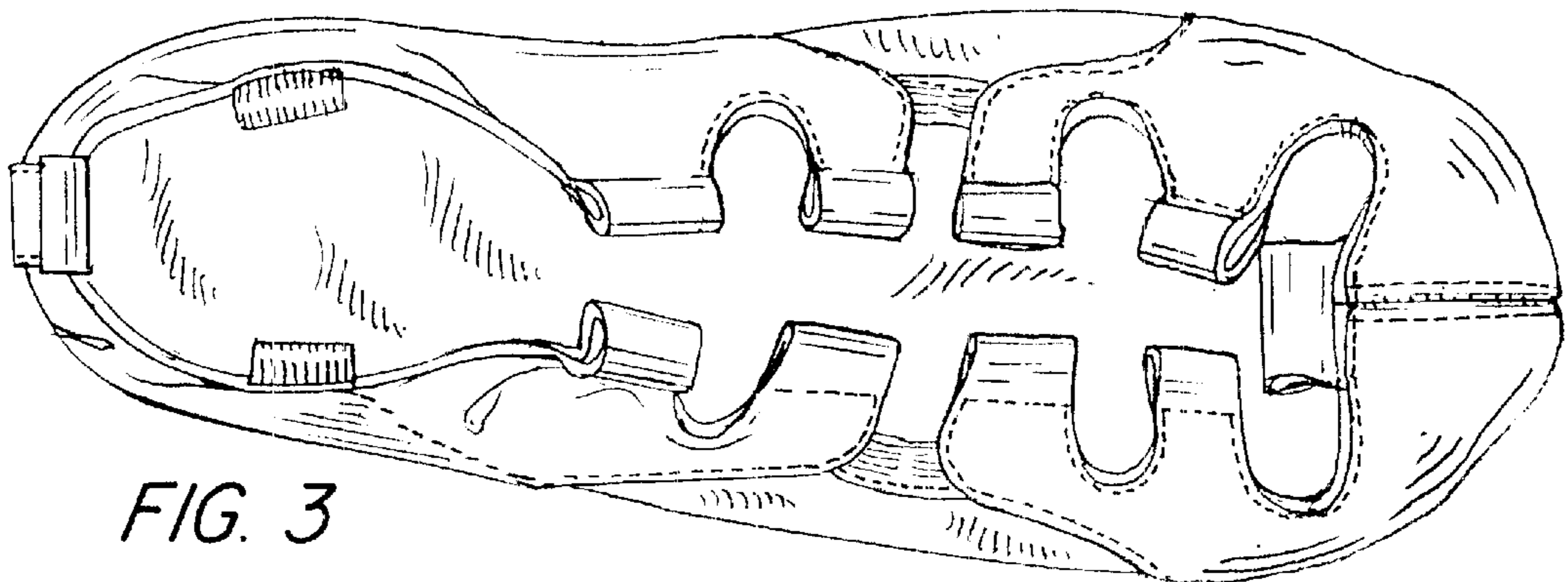

FIG. 3

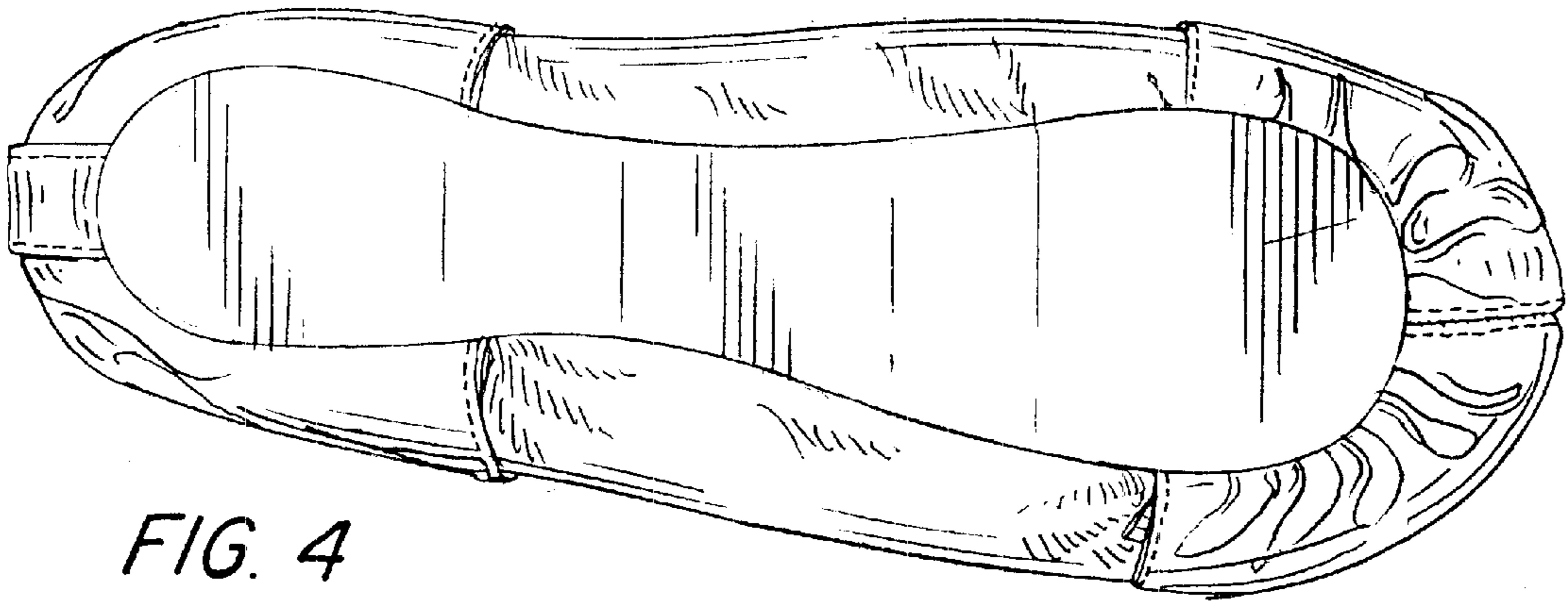

FIG. 4

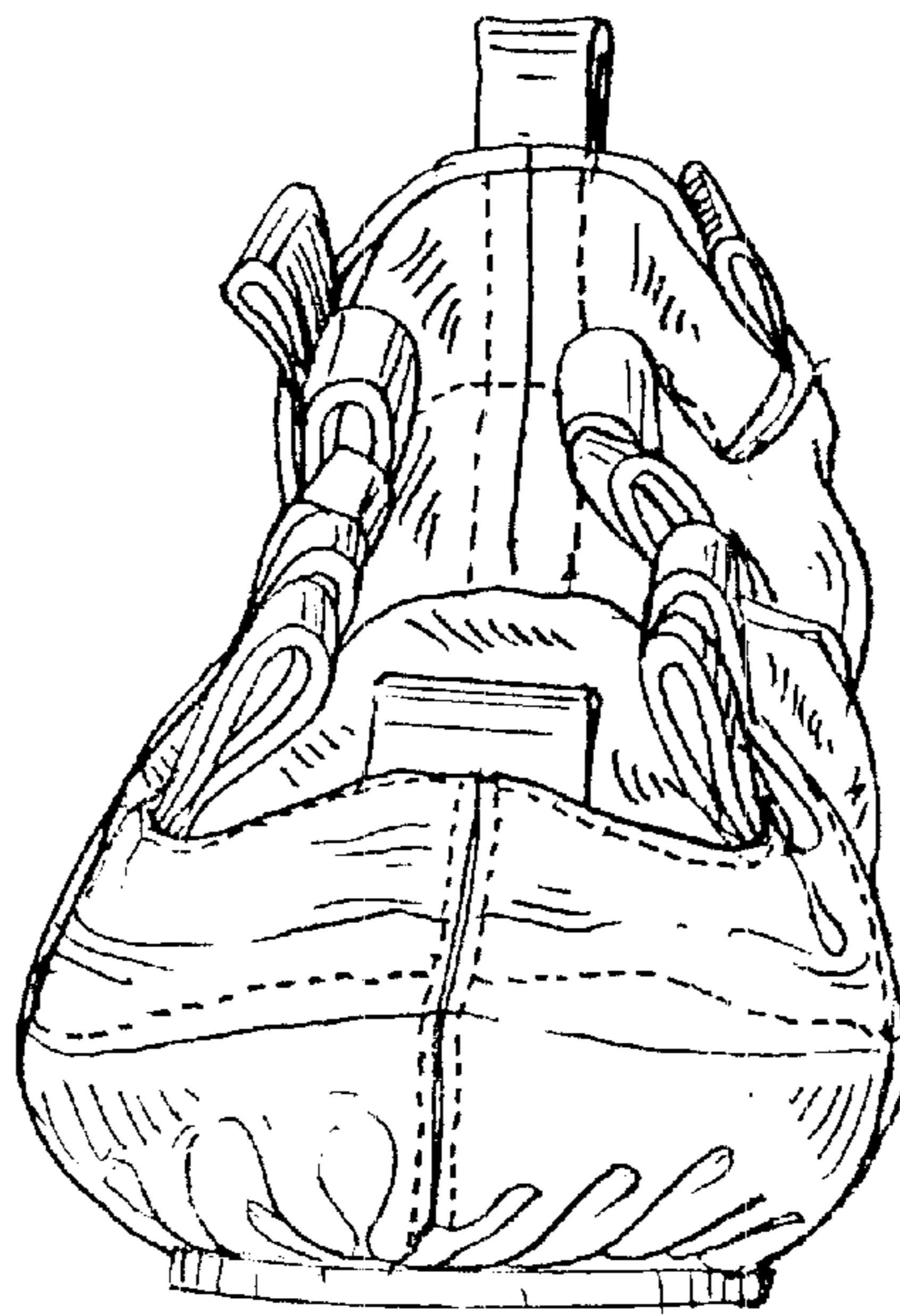

FIG. 5

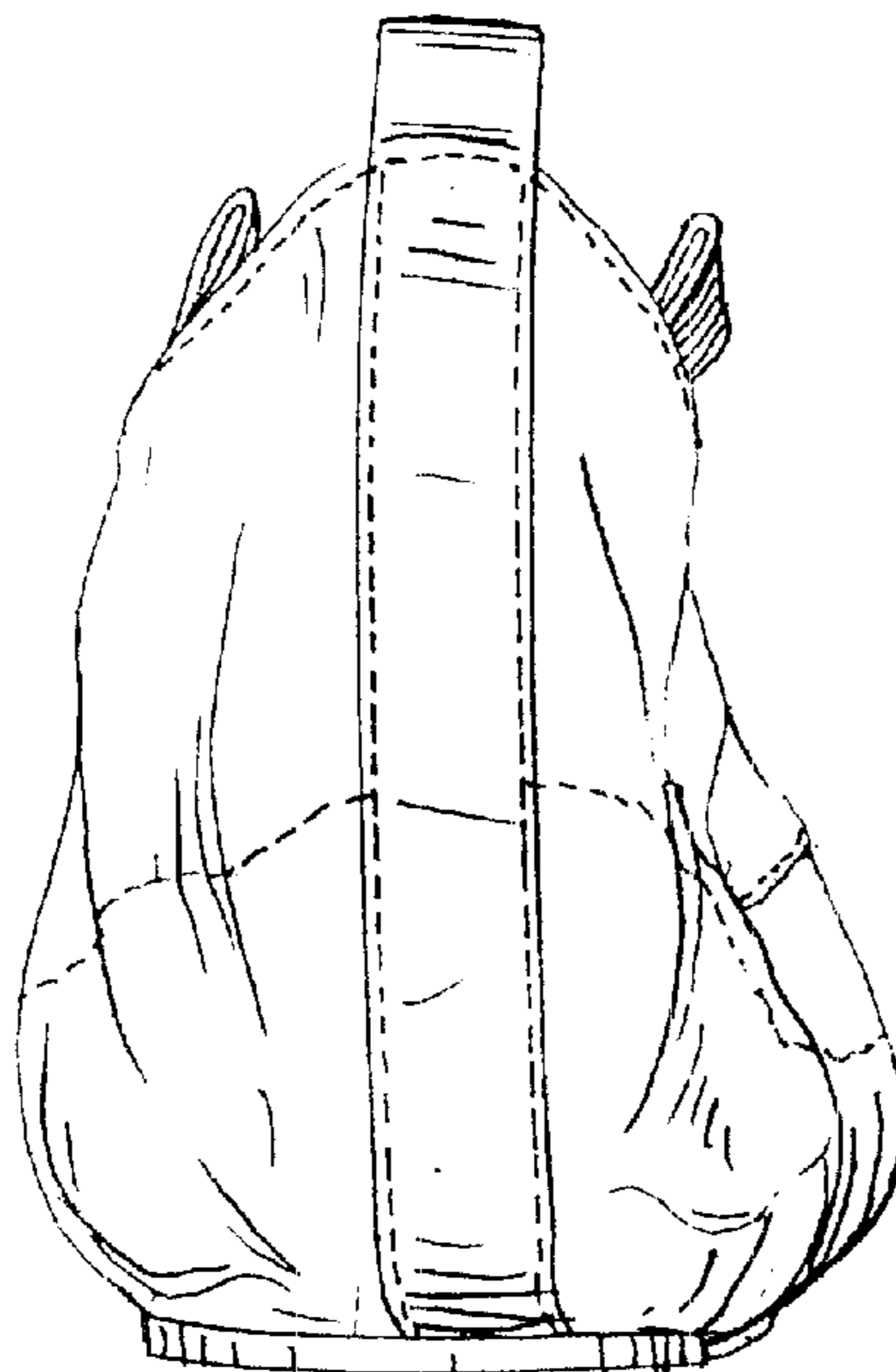

FIG. 6