



US00D475175S

(12) **United States Design Patent**
Kopala

(10) **Patent No.:** **US D475,175 S**

(45) **Date of Patent:** **** Jun. 3, 2003**

(54) **WORK GLOVE**

(75) **Inventor:** **Walter W. Kopala, Corona, CA (US)**

(73) **Assignee:** **Alltrade Tools LLC, Long Beach, CA (US)**

(**) **Term:** **14 Years**

(21) **Appl. No.:** **29/168,626**

(22) **Filed:** **Oct. 4, 2002**

(51) **LOC (7) Cl.** **02-06**

(52) **U.S. Cl.** **D2/619**

(58) **Field of Search** D2/615, 616, 617, D2/618, 619, 620, 621, 622, 623; D29/113-114, 116.2, 117.1, 117.2, 118, 119, 120.1, 123; D24/190; 2/16, 20, 158, 159, 161.1, 161.2, 161.3, 161.4, 161.5, 161.6, 161.7, 161.8, 168, 907, 910, 917

(56) **References Cited**

U.S. PATENT DOCUMENTS

4,094,014 A * 6/1978 Schroeder D29/117 X

D280,053 S * 8/1985 Singer D29/117
4,559,646 A * 12/1985 Ertl 2/16
5,598,582 A * 2/1997 Andrews et al. 2/16

* cited by examiner

Primary Examiner—Louis S. Zarfaz

Assistant Examiner—Robert A. Delehanty

(74) *Attorney, Agent, or Firm*—Robert R. Thornton

(57) **CLAIM**

The ornamental design for a work glove, as shown and described.

DESCRIPTION

FIG. 1 is a top perspective view of a right hand glove showing my new design;
FIG. 2 is a top plan view thereof;
FIG. 3 is a bottom plan view thereof;
FIG. 4 is a left side elevational view thereof;
FIG. 5 is a right side elevational view thereof;
FIG. 6 is a front elevational view thereof; and,
FIG. 7 is a rear elevational view thereof.

1 Claim, 5 Drawing Sheets





Fig. 1

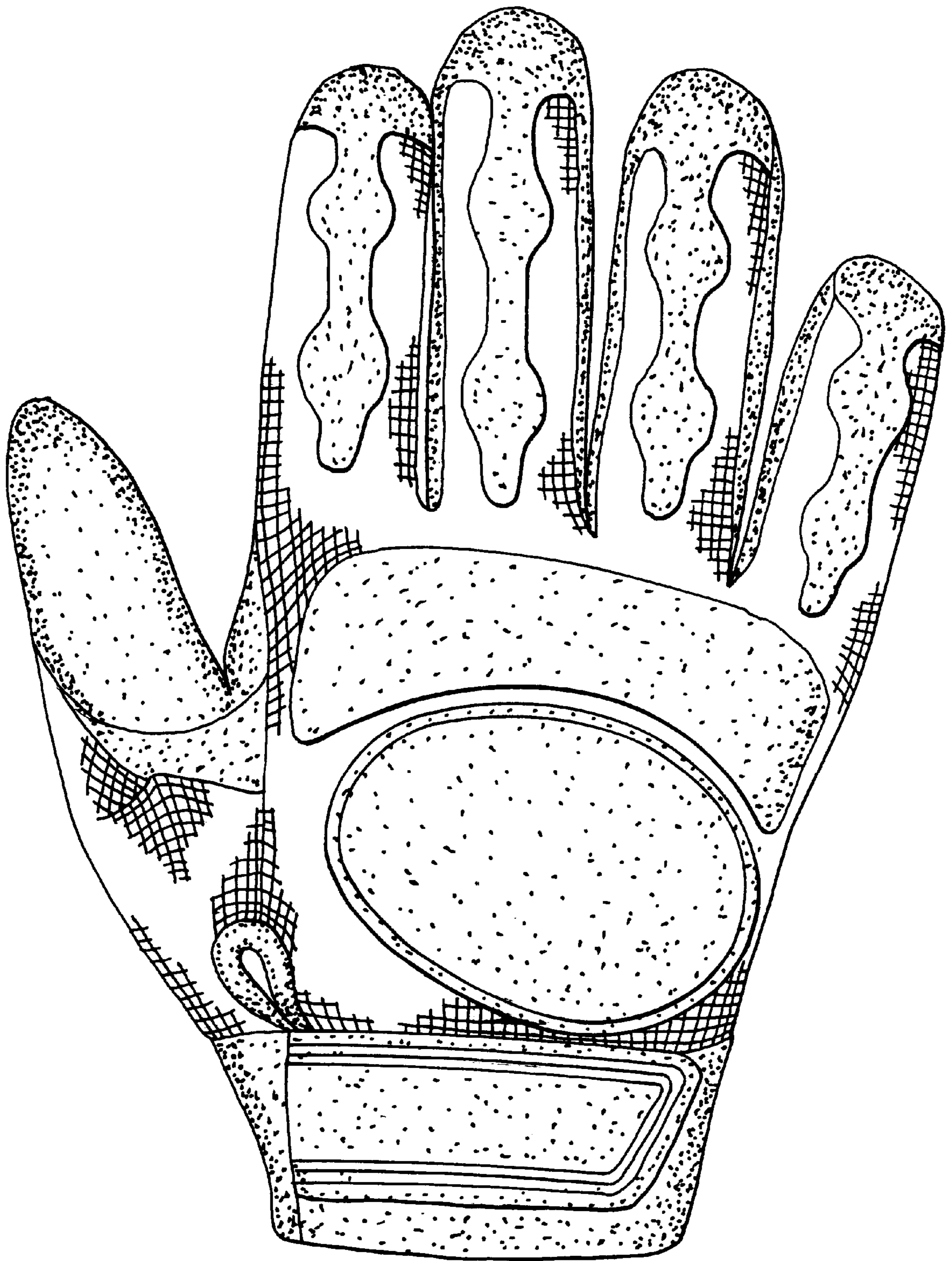

Fig. 2

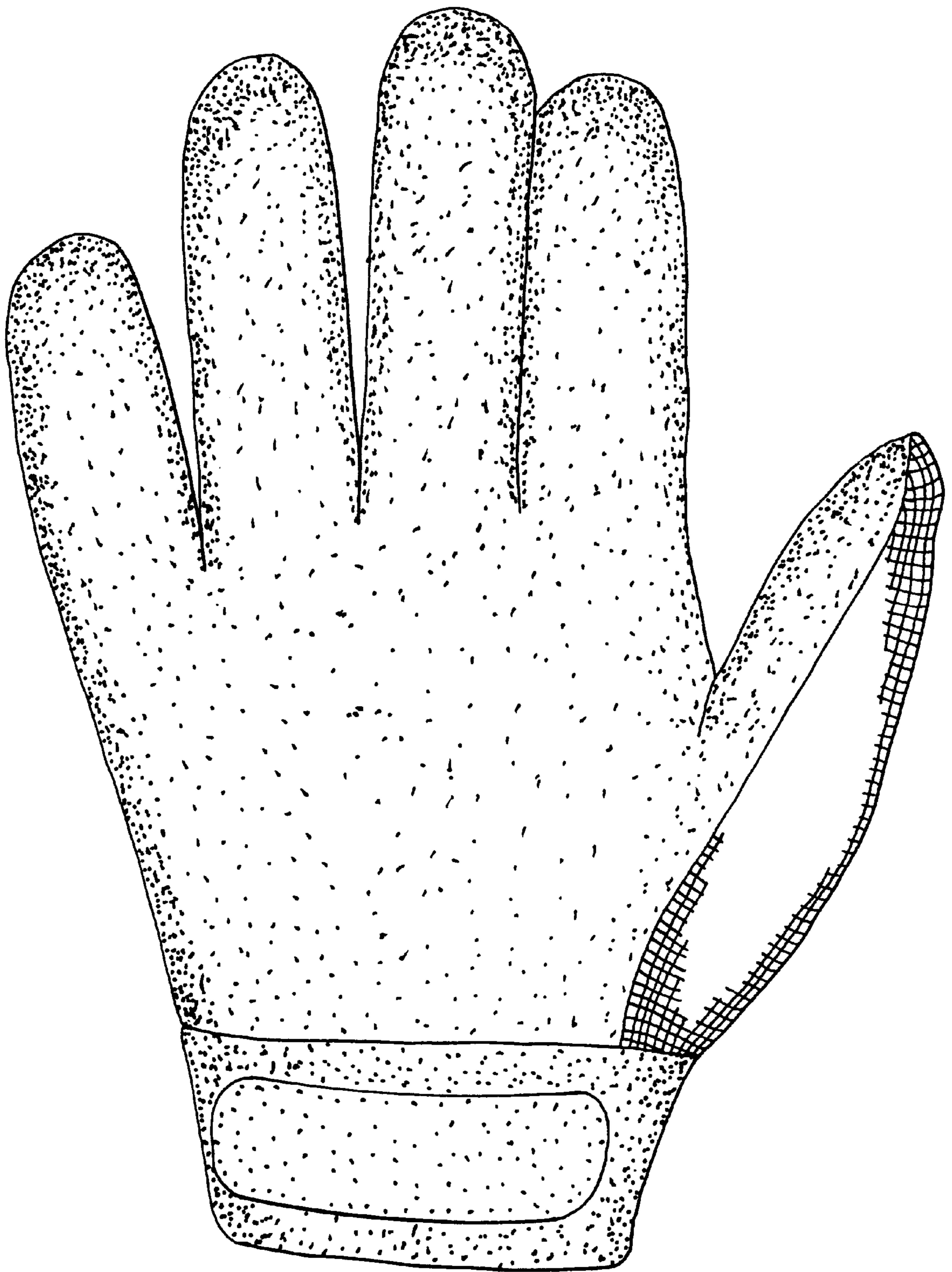

Fig. 3

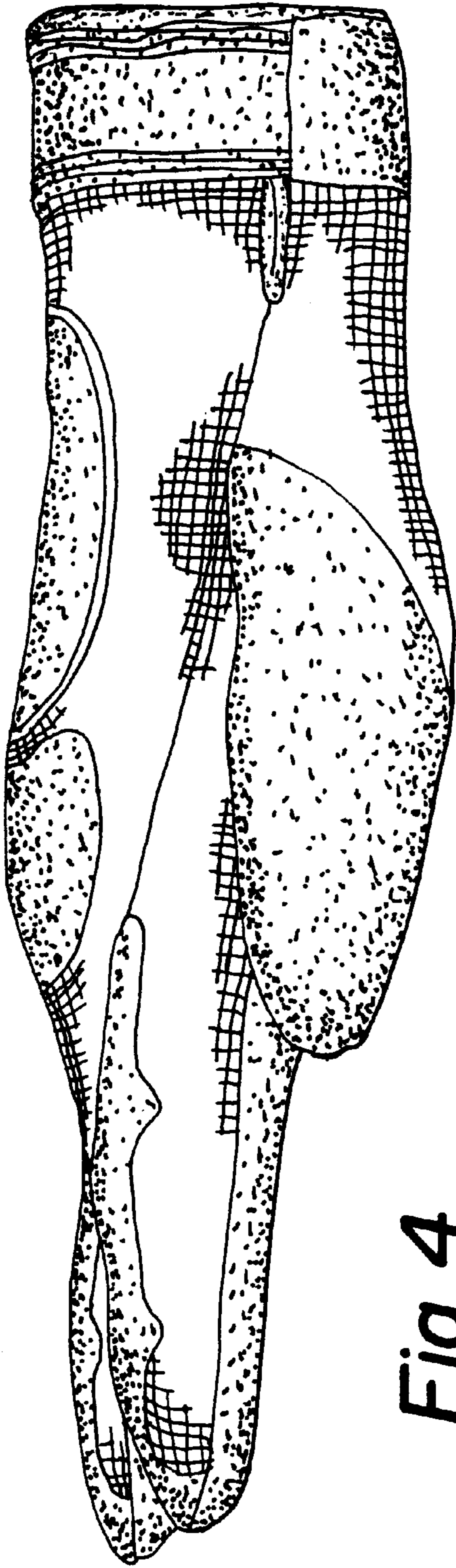

Fig. 4

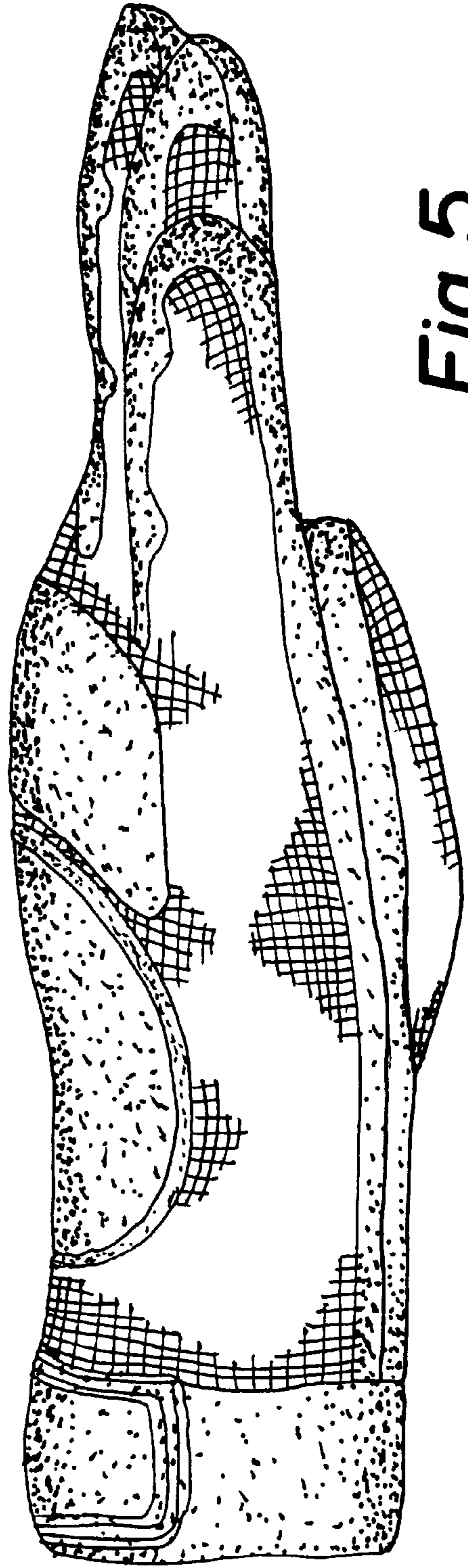

Fig. 5

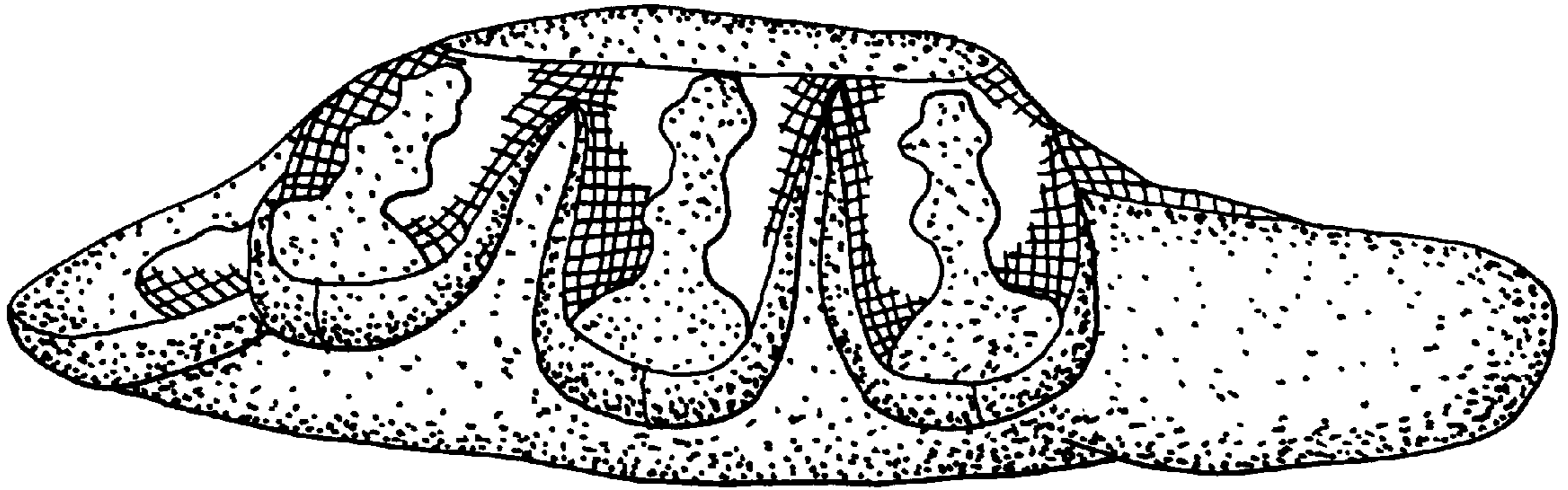

Fig. 6

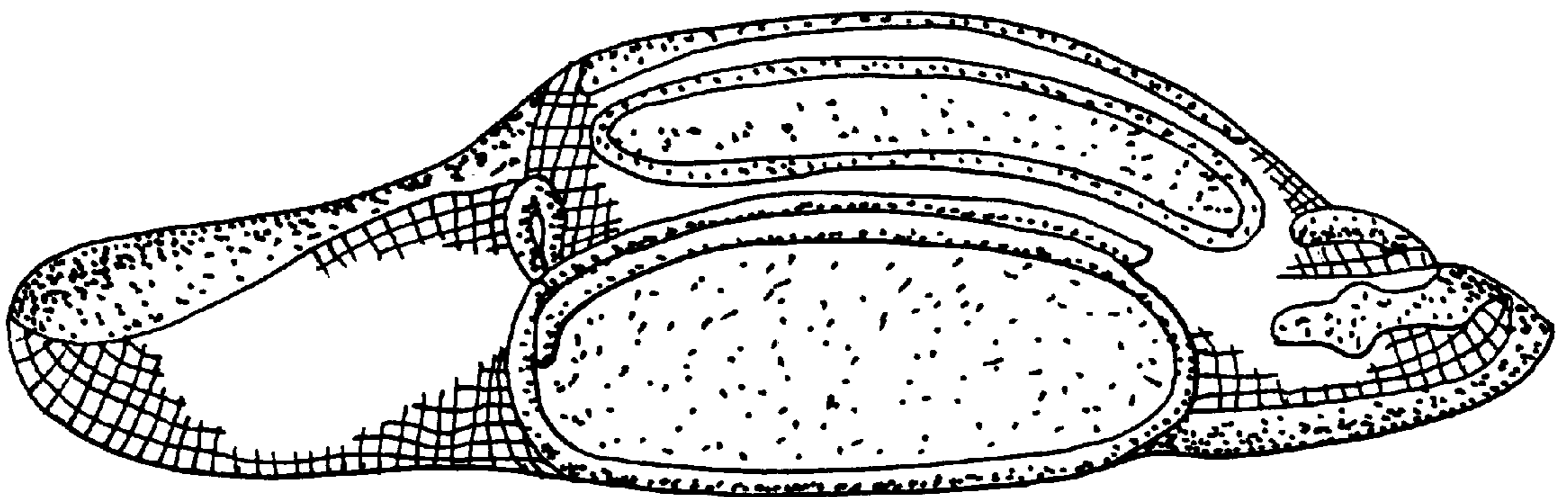

Fig. 7