



US00D475160S

(12) **United States Design Patent**  
**Bas**

(10) **Patent No.:** **US D475,160 S**

(45) **Date of Patent:** **\*\* May 27, 2003**

(54) **TRIMMER**

D423,720 S \* 4/2000 Nielsen et al. .... D28/53  
D458,710 S \* 6/2002 Altamore et al. .... D28/53

(75) Inventor: **Paul Georges Arnold Karel Bas,**  
Amersfoort (NL)

\* cited by examiner

(73) Assignee: **Koninklijke Philips Electronics N.V.,**  
Eindhoven (NL)

*Primary Examiner*—Jennifer Rivard  
(74) *Attorney, Agent, or Firm*—Ernestine C. Bartlett

(\*\*) Term: **14 Years**

(57) **CLAIM**

(21) Appl. No.: **29/169,887**

The ornamental design for a trimmer, as shown.

(22) Filed: **Oct. 28, 2002**

**DESCRIPTION**

(30) **Foreign Application Priority Data**

May 16, 2002 (XH) ..... DMA/005 714

(51) **LOC (7) Cl.** ..... **28-03**

(52) **U.S. Cl.** ..... **D28/53**

(58) **Field of Search** ..... D28/49-54; 30/34.05,  
30/34.1, 34.2, 41.9, 43, 43.1-43.9, 43.91,  
43.92, 44, 45

FIG. 1 is a perspective view showing my design;  
FIG. 2 is a front elevational view thereof;  
FIG. 3 is a rear elevational view thereof;  
FIG. 4 is a left side elevational view thereof;  
FIG. 5 is a right side elevational view thereof;  
FIG. 6 is a top plan view thereof; and,  
FIG. 7 is a bottom plan view thereof.

(56) **References Cited**

**U.S. PATENT DOCUMENTS**

D365,890 S \* 1/1996 Bone ..... D28/53

**1 Claim, 3 Drawing Sheets**

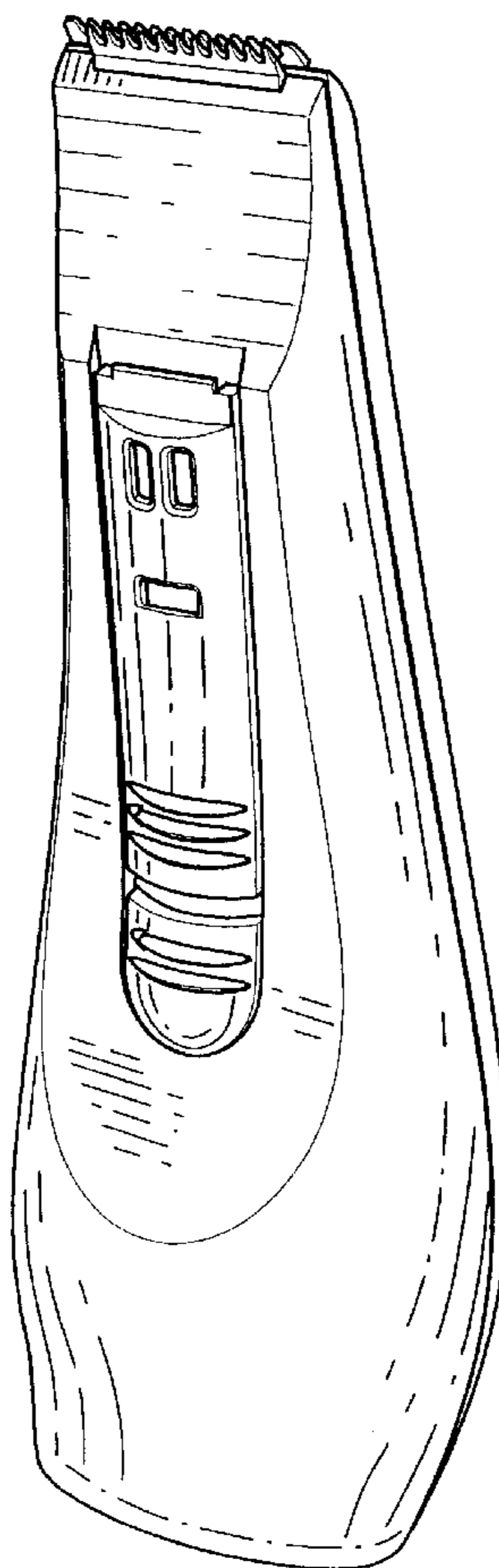

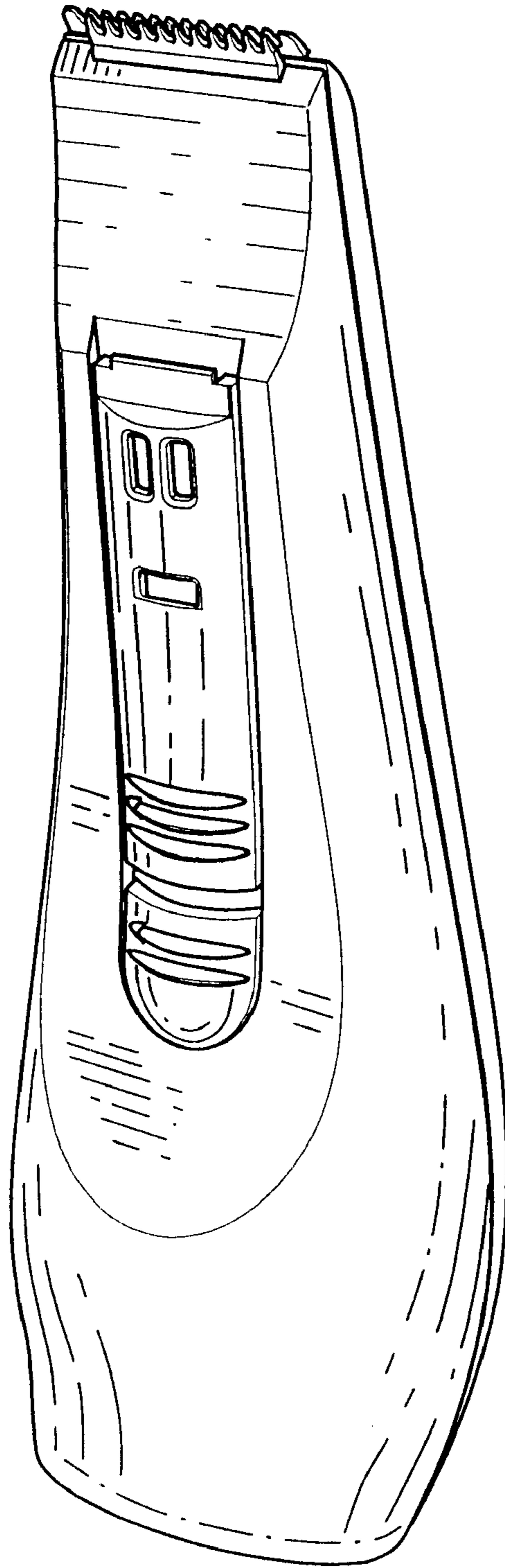

FIG. 1

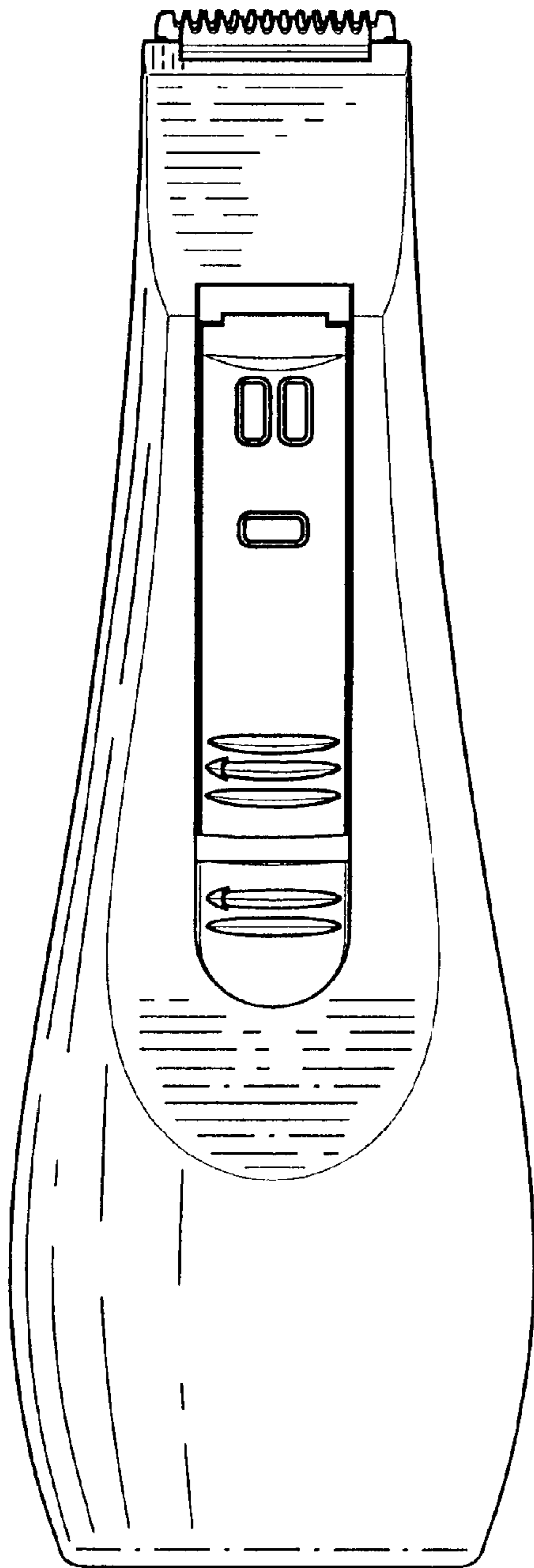

FIG. 2

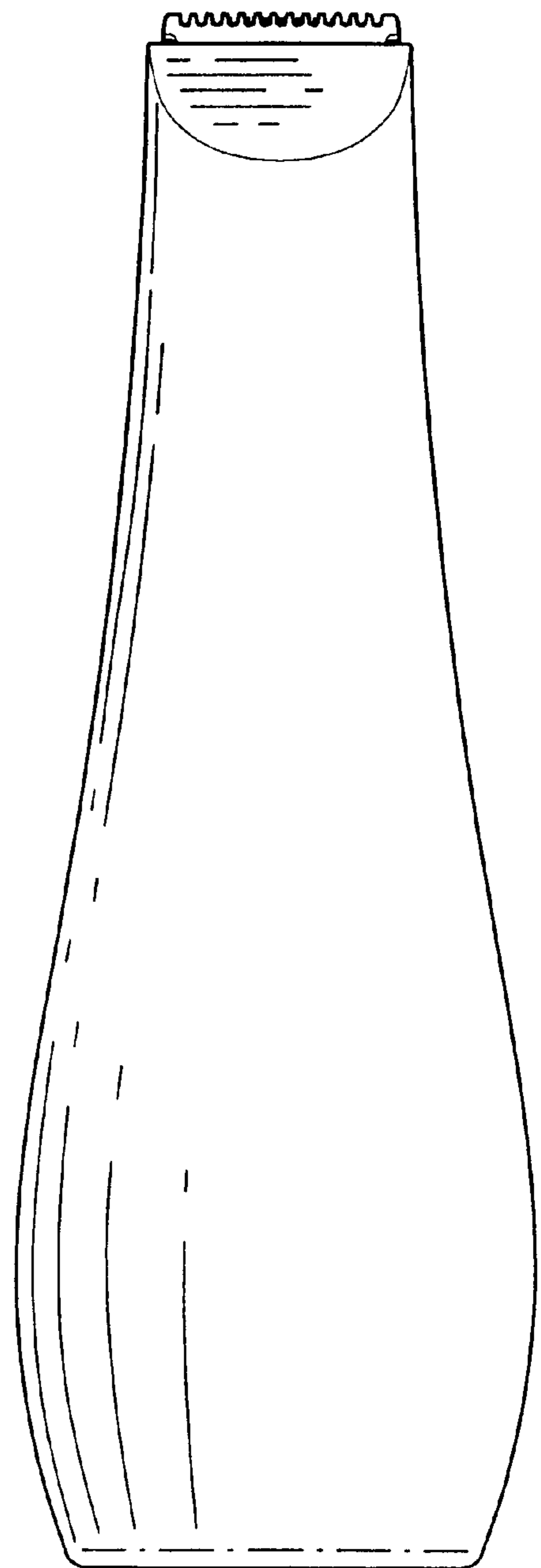

FIG. 3

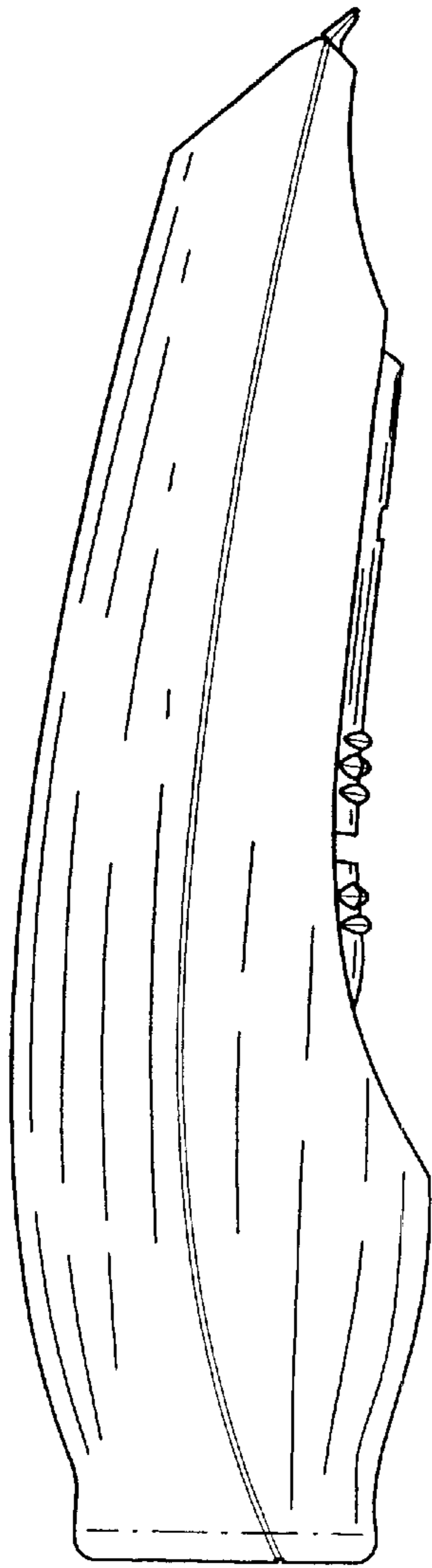

FIG. 4

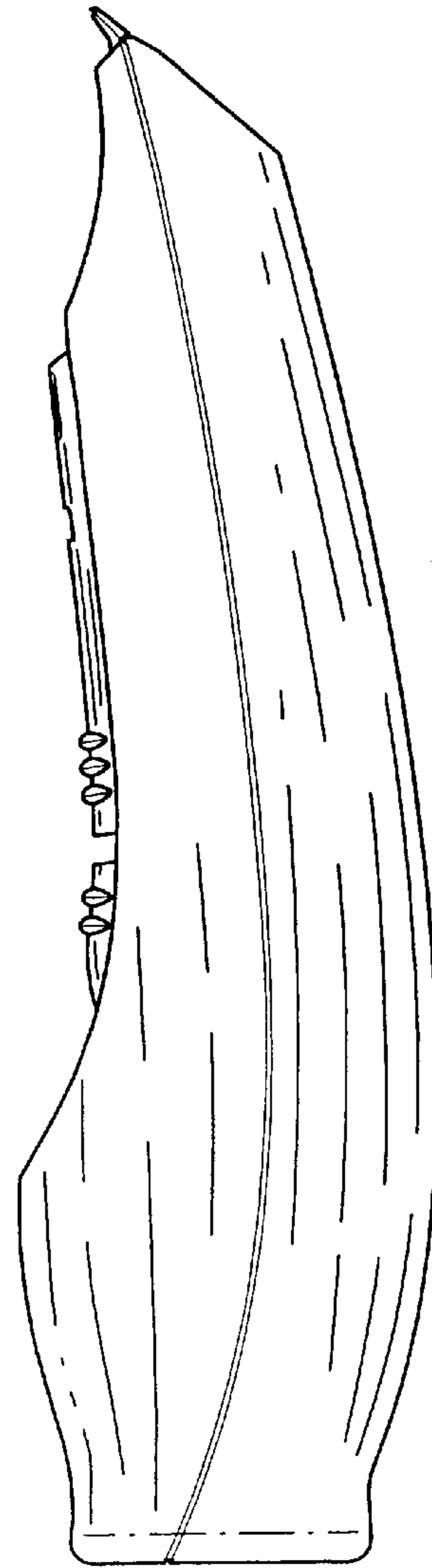

FIG. 5

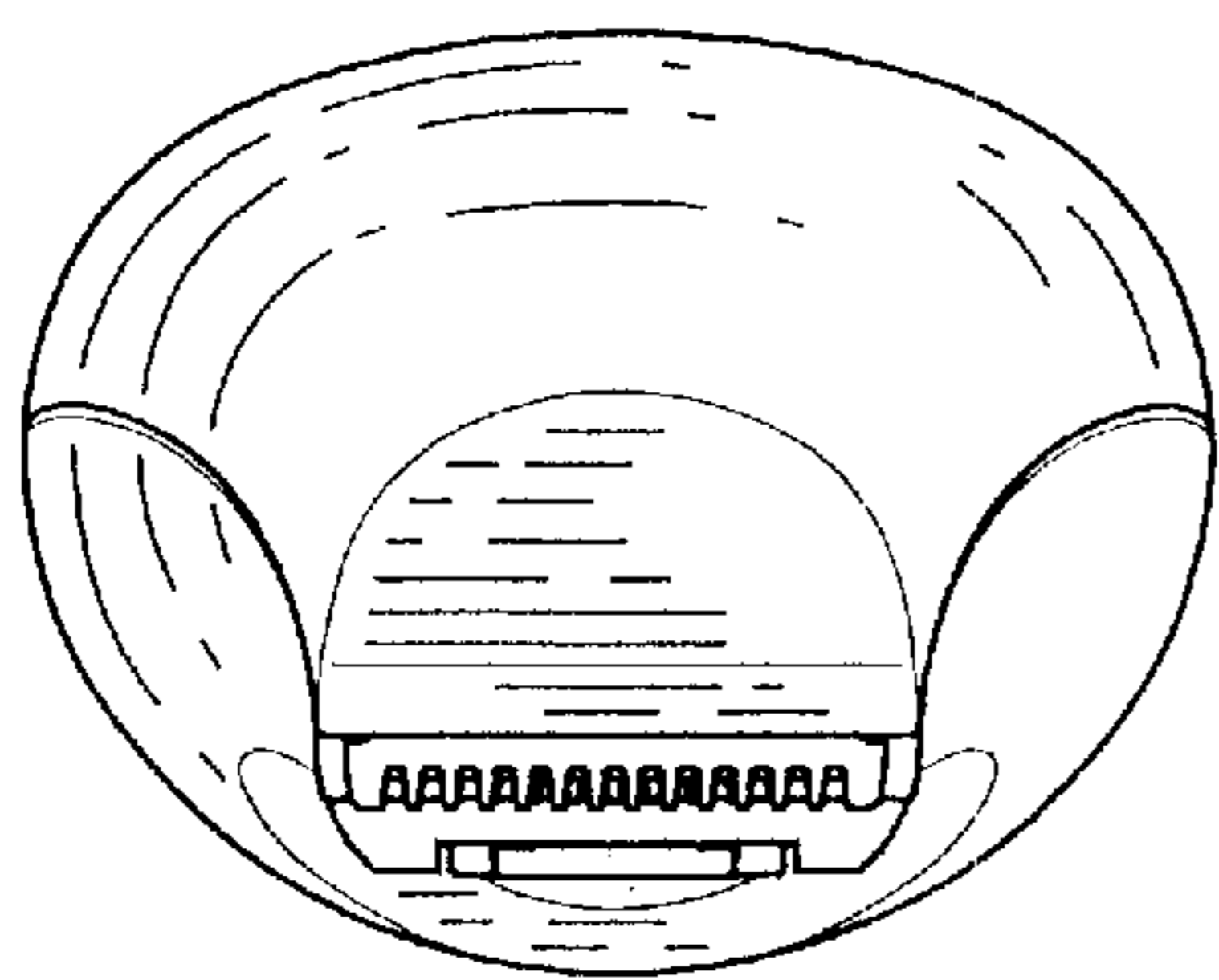

FIG. 6

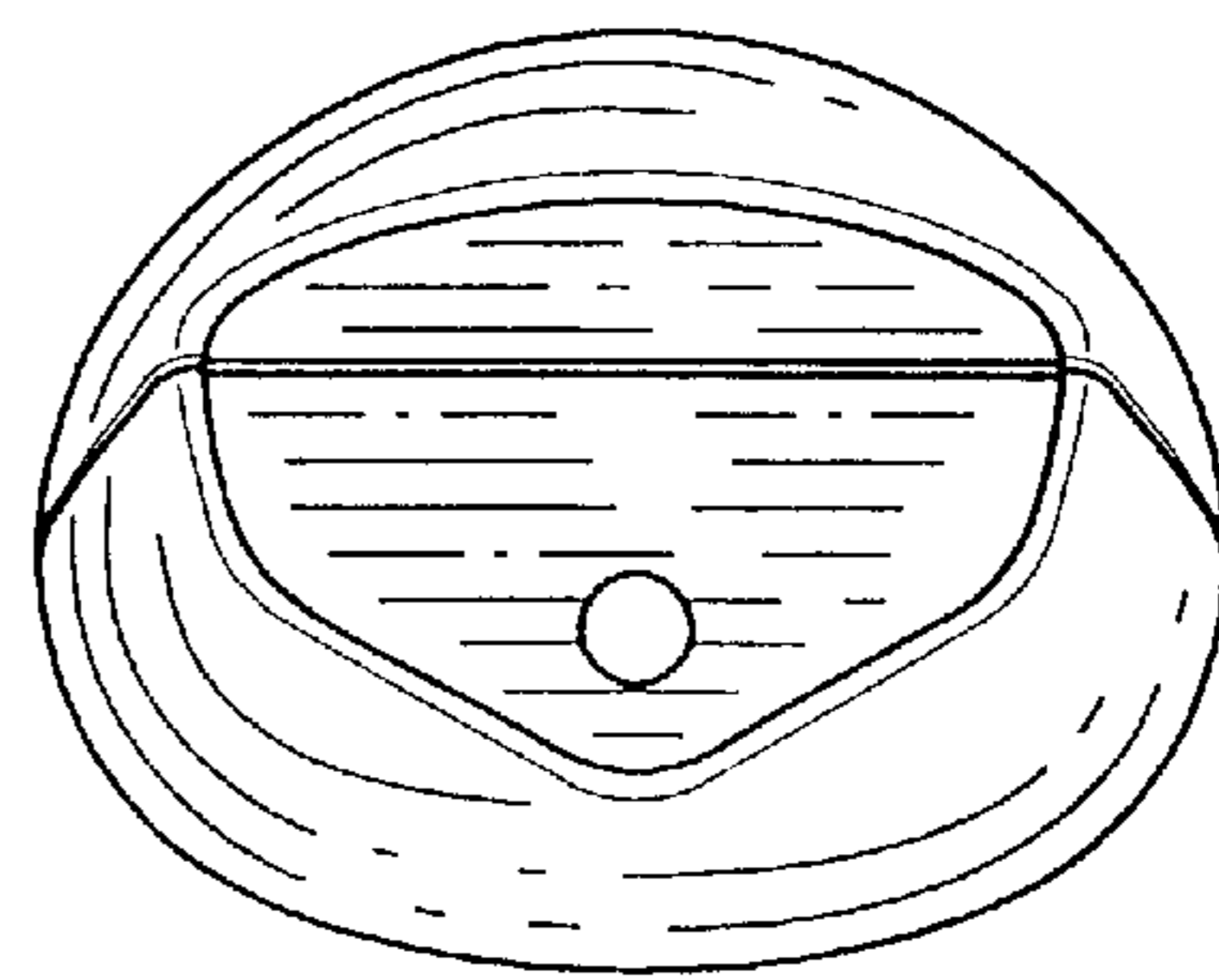

FIG. 7