



US00D475111S

(12) **United States Design Patent** (10) **Patent No.:** **US D475,111 S**
Bennett (45) **Date of Patent:** **** May 27, 2003**

- (54) **SKATE UPPER FOR AN IN-LINE SKATE**
- (75) Inventor: **D. Paul Bennett**, Seattle, WA (US)
- (73) Assignee: **K-2 Corporation**, Vashon, WA (US)
- (**) Term: **14 Years**
- (21) Appl. No.: **29/153,236**
- (22) Filed: **Jan. 3, 2002**
- (51) **LOC (7) Cl.** **21-02**
- (52) **U.S. Cl.** **D21/764**
- (58) **Field of Search** D21/760-704,
D21/766, 768, 771; D2/902, 904, 946,
970; 36/114, 115, 117; 280/11.19, 11.12,
11.201-11.233

(56) **References Cited**

U.S. PATENT DOCUMENTS

3,843,146 A	10/1974	Hiraki	
4,351,537 A	9/1982	Seidel	
D277,401 S	1/1985	Bourque	
4,654,985 A	4/1987	Chalmers	
4,811,498 A	3/1989	Barret	
5,092,614 A	3/1992	Malewicz	
D327,360 S	6/1992	Graham	
D327,565 S	7/1992	Graham	
5,171,033 A	12/1992	Olson et al.	
5,177,884 A	1/1993	Rullier	
D347,672 S	6/1994	Arney et al.	
5,331,752 A	7/1994	Johnson et al.	
5,380,020 A	1/1995	Arney et al.	
D355,523 S	2/1995	Losi, II	
5,397,141 A	3/1995	Hoshizaki et al.	
5,408,763 A	4/1995	Sartor et al.	
D359,095 S	6/1995	John	
5,649,716 A *	7/1997	Zhang	280/11.19
5,836,591 A *	11/1998	Roderick et al.	
D404,187 S	1/1999	Meibock et al.	
D410,135 S *	5/1999	Meibock et al.	D2/904
D411,757 S *	7/1999	Rench et al.	D21/764

FOREIGN PATENT DOCUMENTS

EP 0 596 281 A1 5/1994

FR 2 668 072 4/1992

OTHER PUBLICATIONS

- “Extremely Different: K2 Exotech,” K2 Corporation brochure, 1993.
- “Extremely Different: K2 Exotech, K2 Exotech Collection,” K2 Corporation advertising copy, 1993.
- “Extremely Different: K2 Exotech—The Next Generation,” K2 Corporation advertising copy, date prior to Jun. 20, 1997.
- K2 Graphite Composite Skates Catalog—Men’s/Women’s*, K2 Corporation, date prior to Jun. 20, 1997.
- “K2 Soft Boot Skates: K2 Exotech™ In-Line Skates,” K2 Corporation brochure, 1996.

* cited by examiner

Primary Examiner—Raphael Barkai
(74) *Attorney, Agent, or Firm*—Christensen O’Connor Johnson Kindness PLLC

(57) **CLAIM**

The ornamental design for a skate upper for an in-line skate, as shown and described.

DESCRIPTION

FIG. 1 provides a perspective view of a skate upper for an in-line skate showing my new design;

FIG. 2 is a side elevation view of the skate upper shown in FIG. 1, with the broken line showing a skate frame and wheels being provided for illustrative purposes only and forming no part of the claimed design;

FIG. 3 is an opposite side elevation view of the skate upper shown in FIG. 1;

FIG. 4 is a front elevation view of the skate upper shown in FIG. 1;

FIG. 5 is a rear elevation view of the skate upper shown in FIG. 1;

FIG. 6 is a top plan view of the skate upper shown in FIG. 1; and,

FIG. 7 is a bottom plan view of FIG. 1.

1 Claim, 3 Drawing Sheets

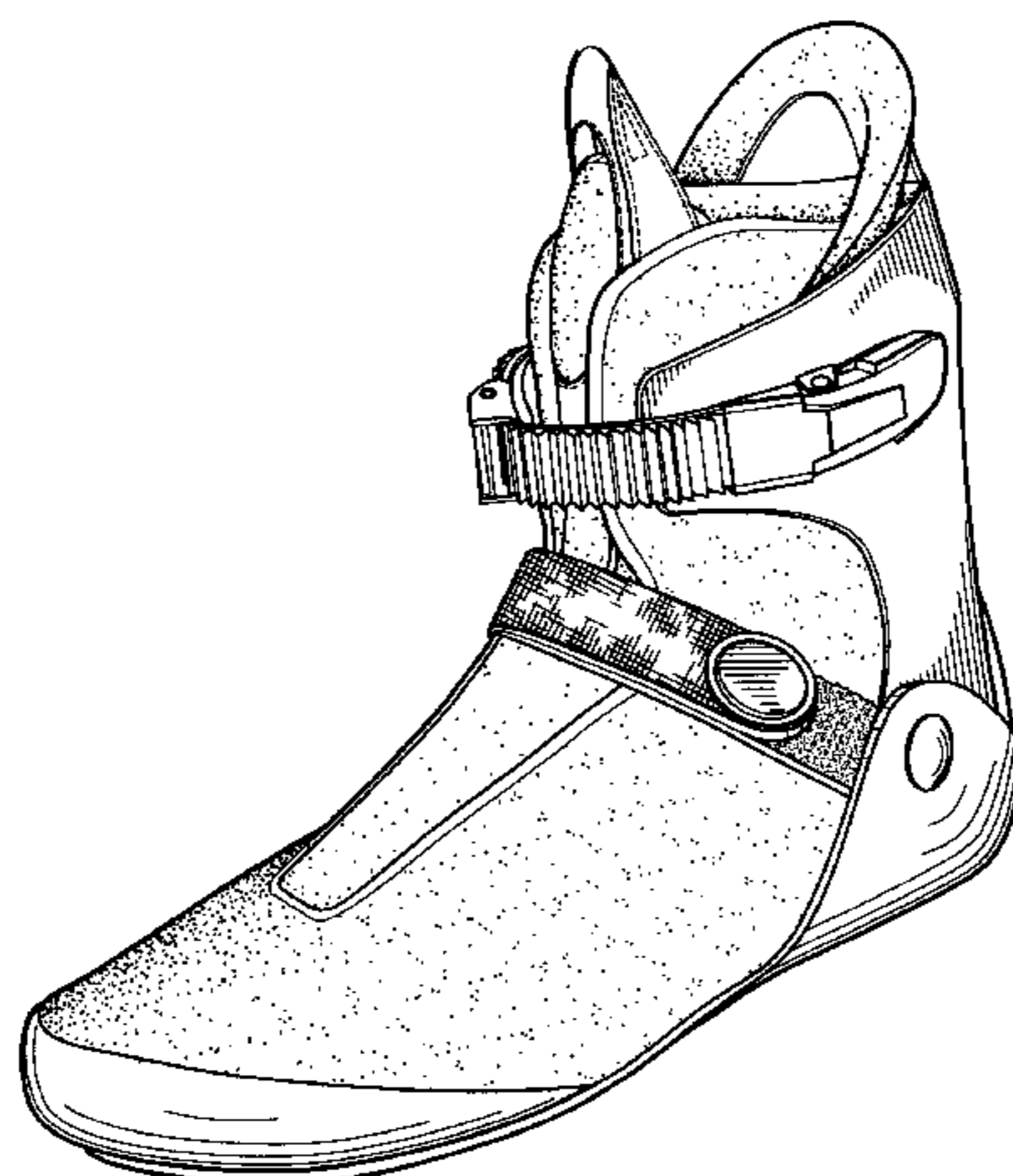

Fig.1.

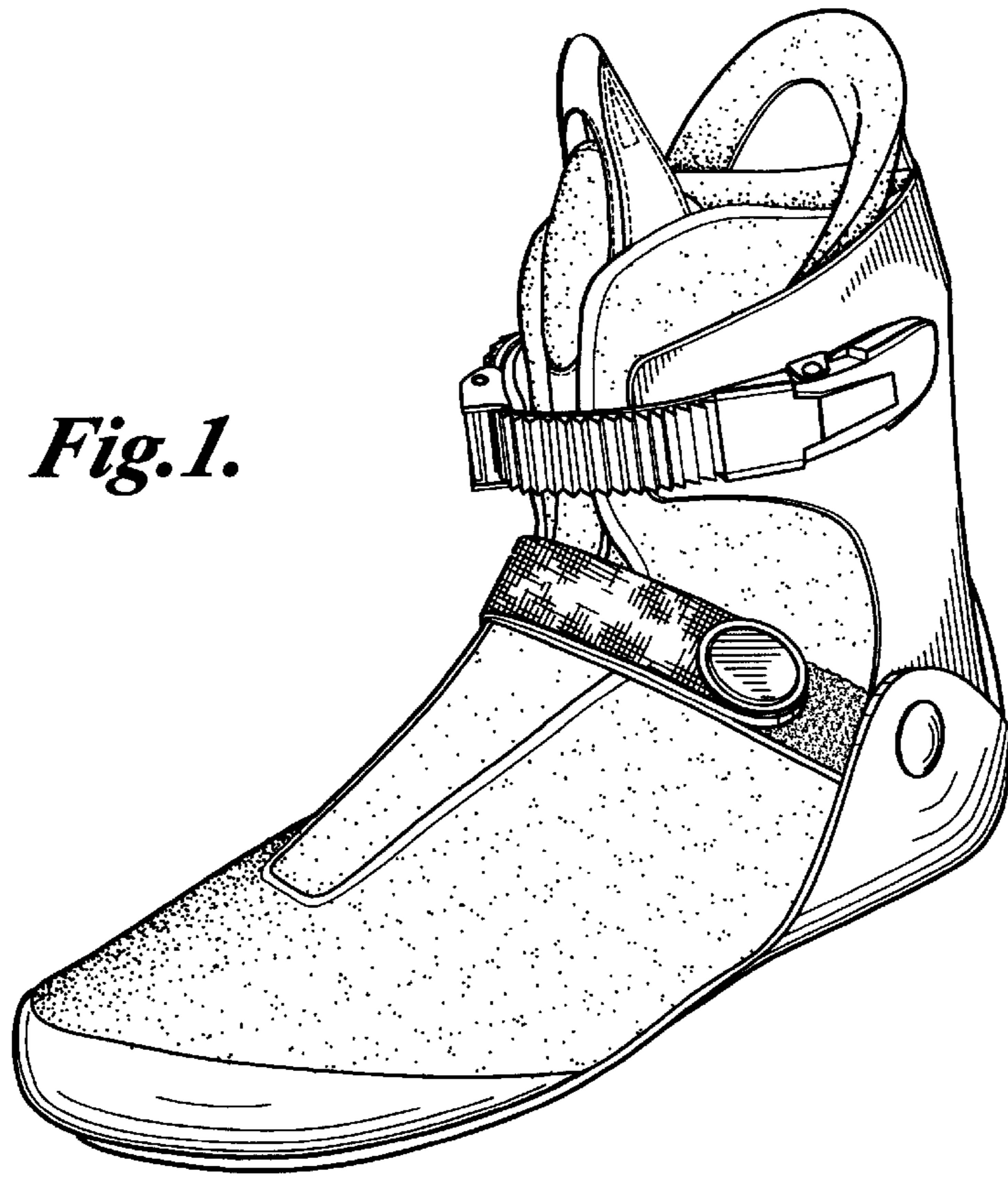
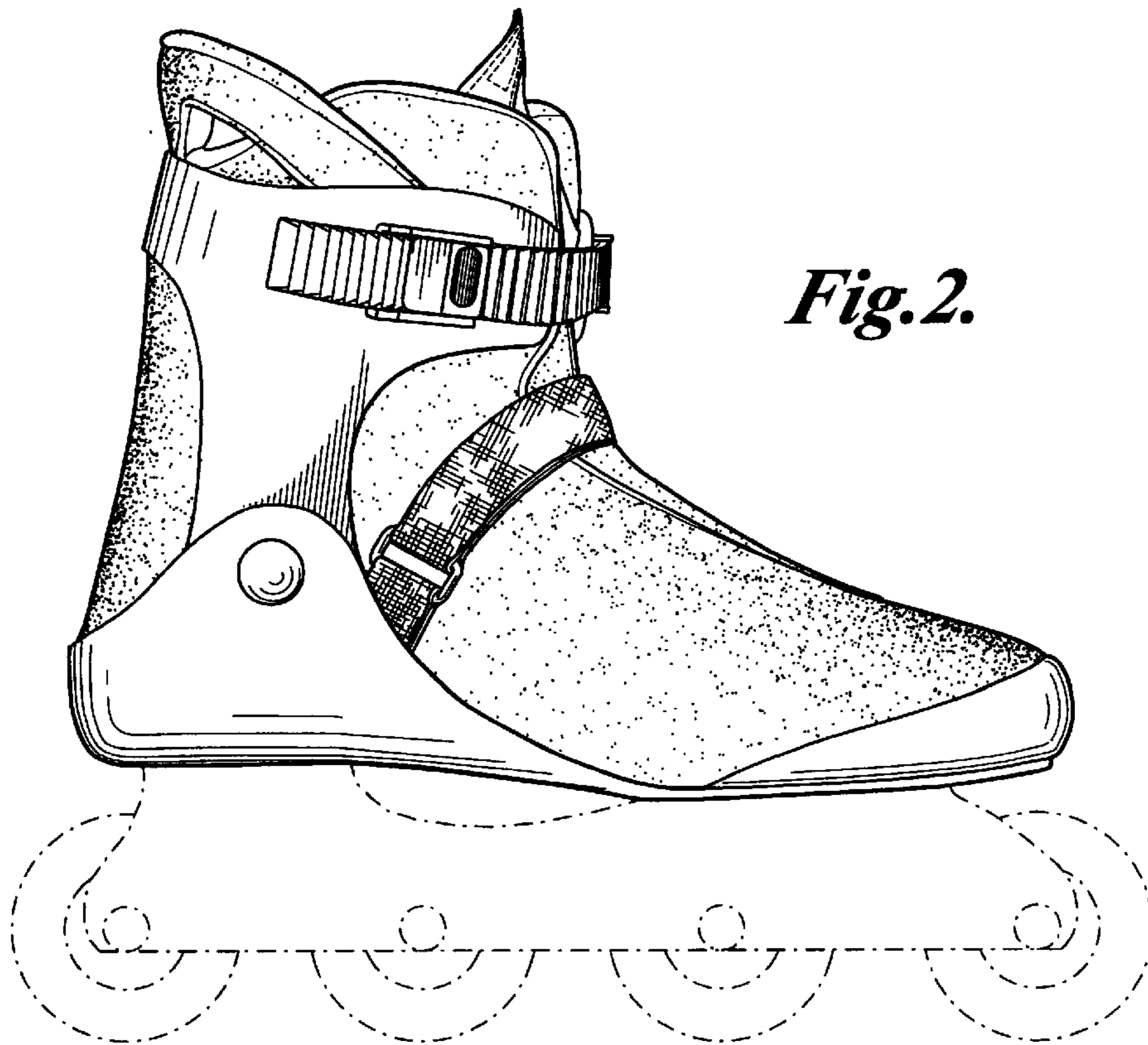

Fig.2.



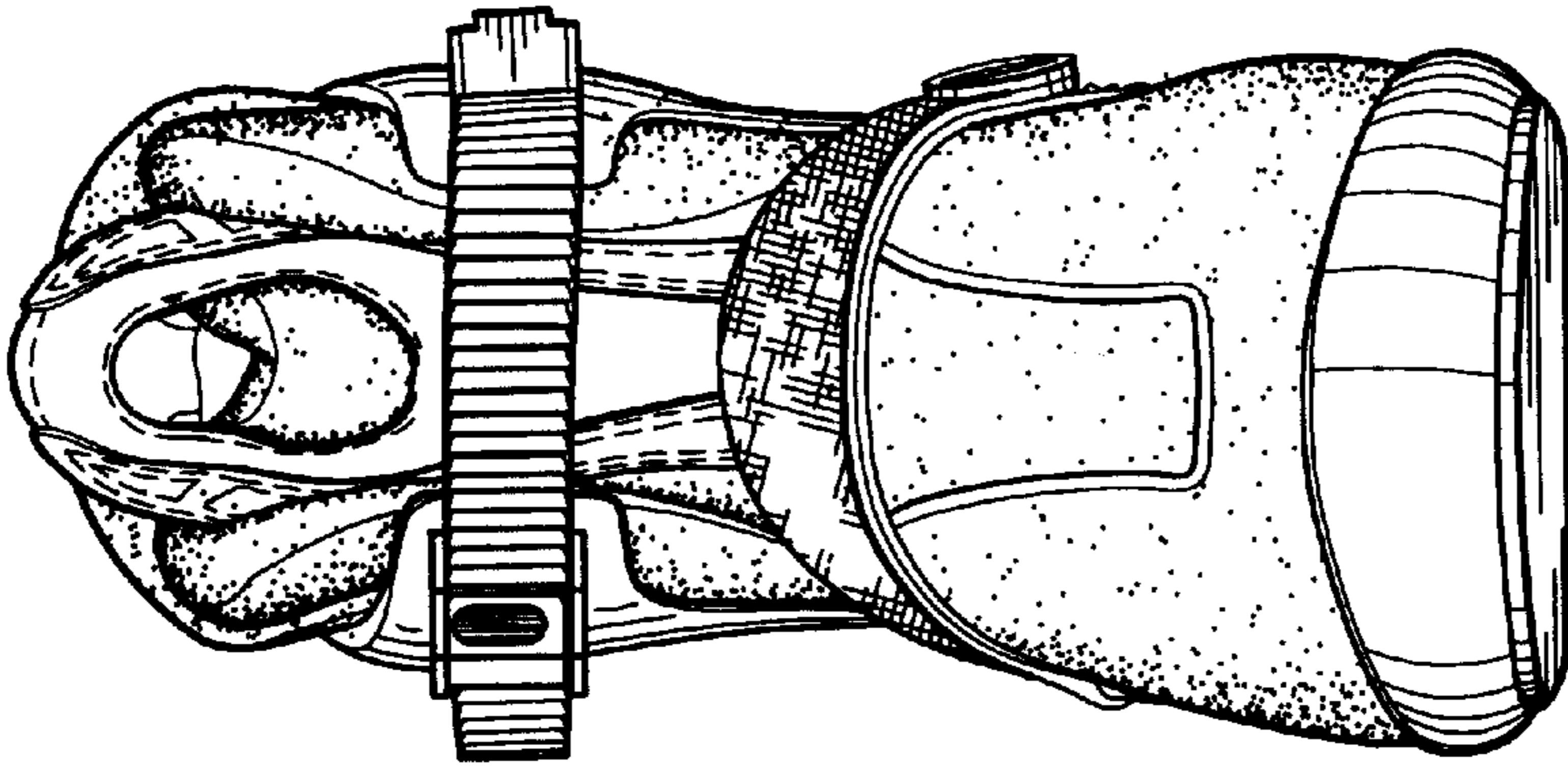

Fig. 4.

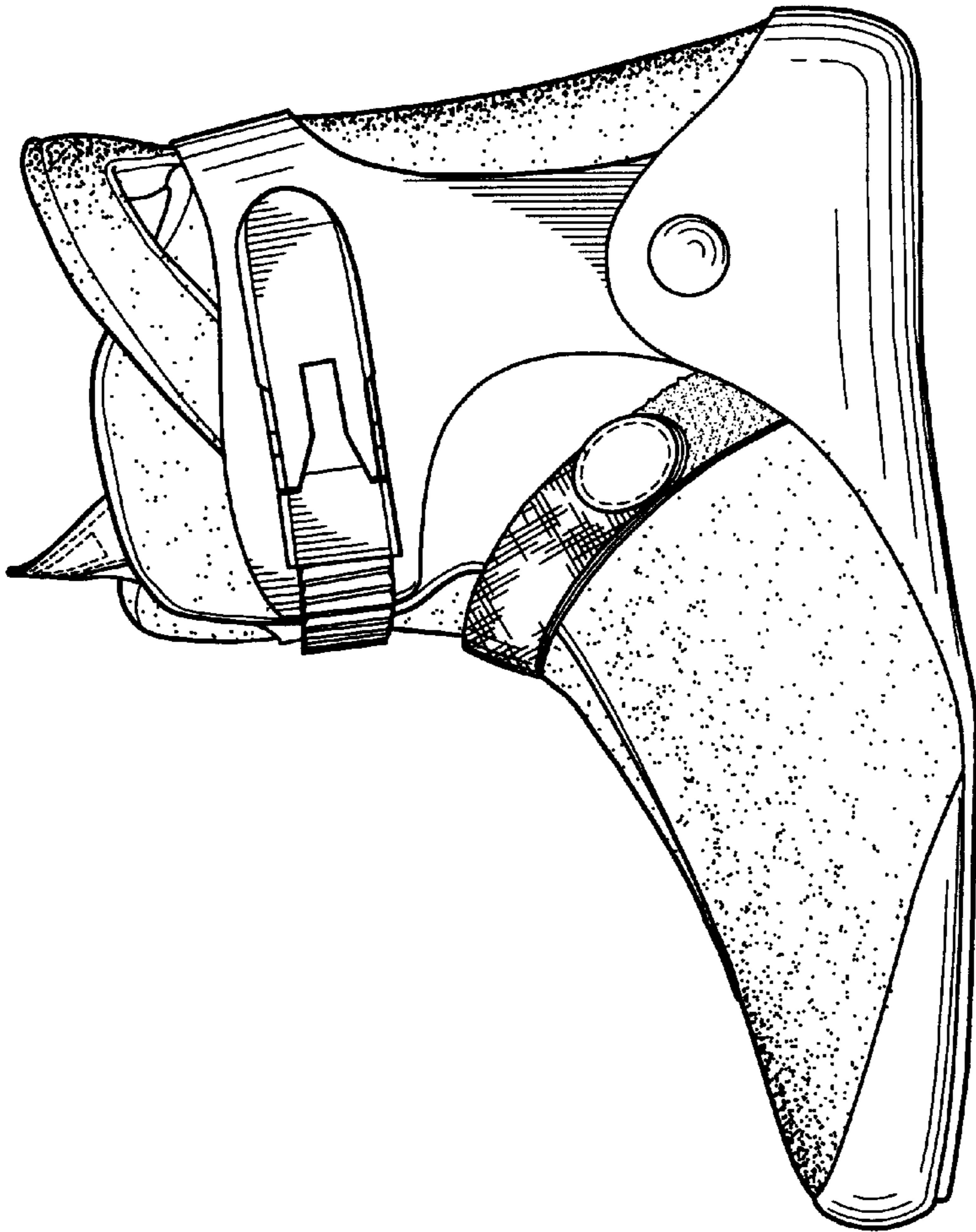

Fig. 3.

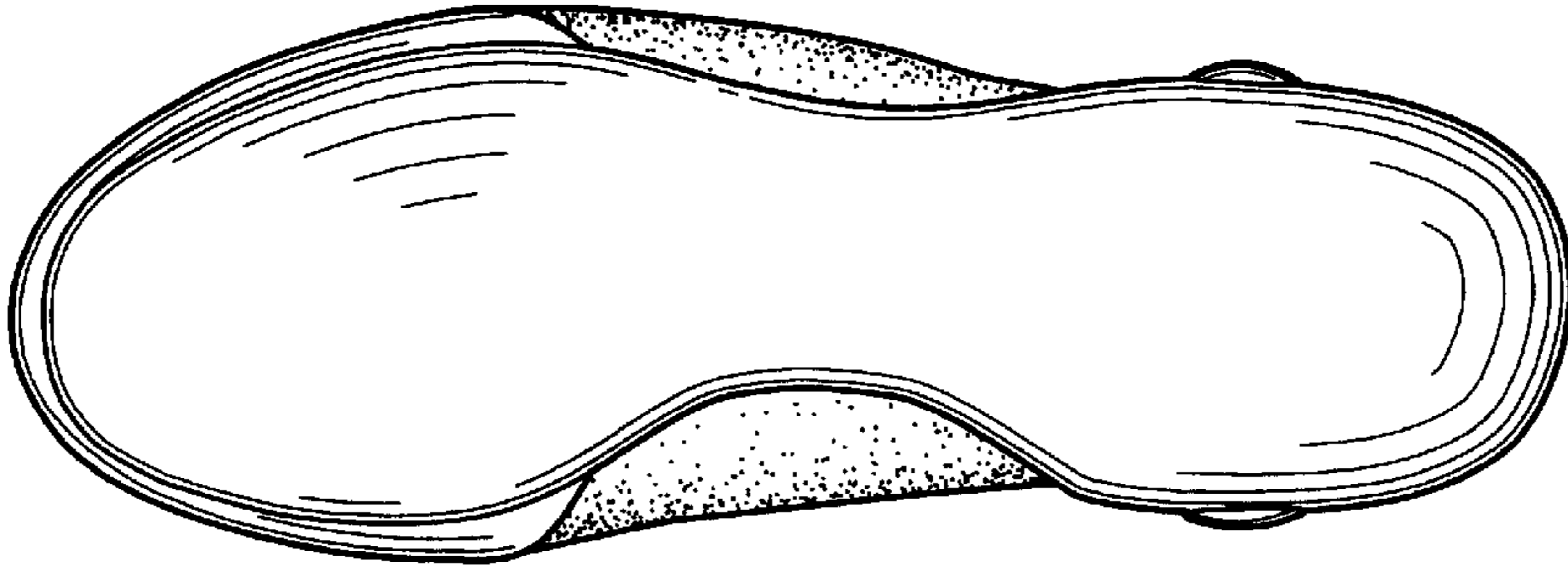

Fig. 7.

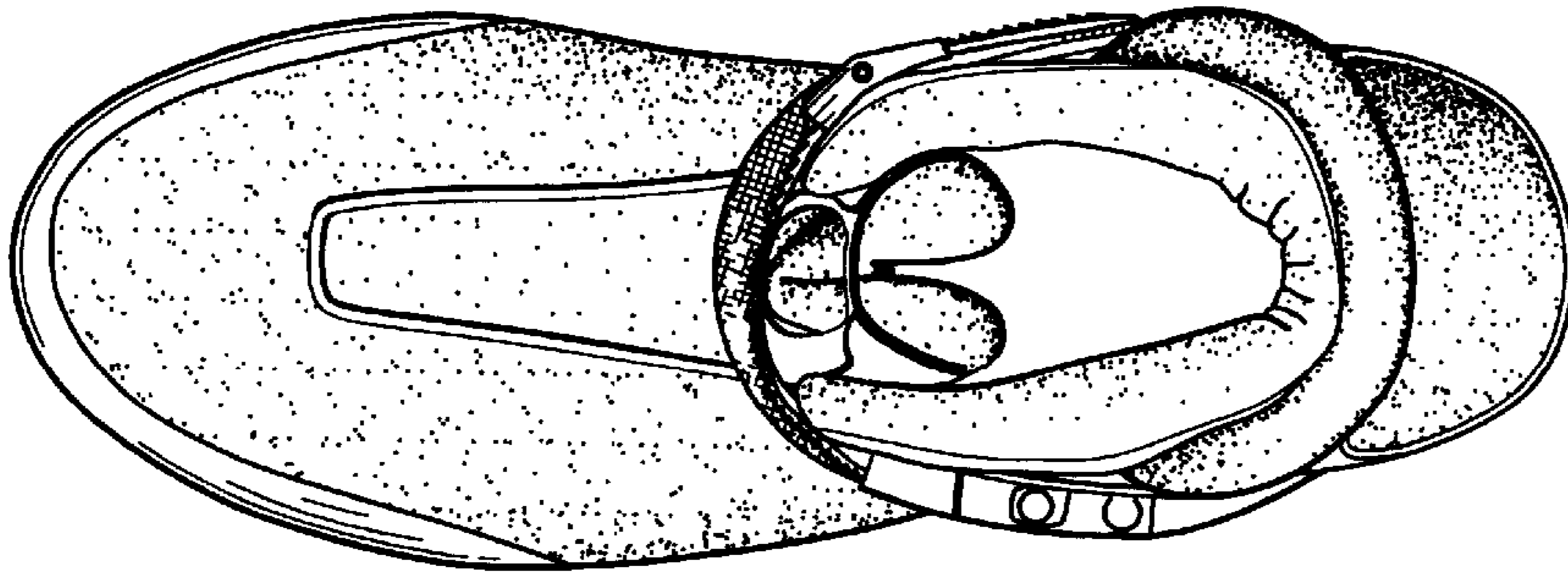

Fig. 6.

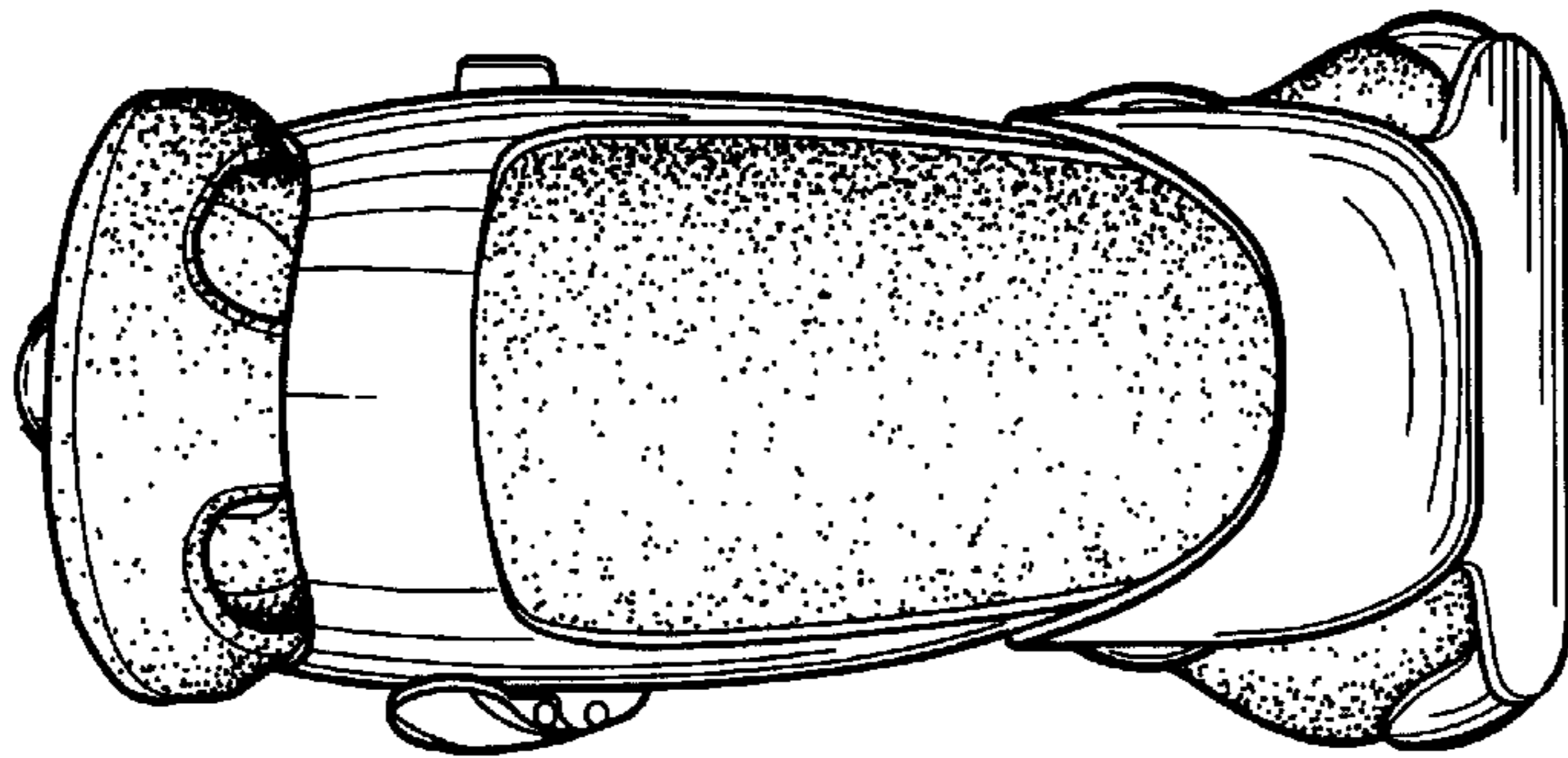

Fig. 5.