



US00D475010S

(12) **United States Design Patent**
Takei et al.

(10) **Patent No.:** **US D475,010 S**

(45) **Date of Patent:** **** May 27, 2003**

(54) **AUTOMOBILE TIRE**

(75) **Inventors:** **Sadakazu Takei**, Kanagawa-ken (JP);
Susumu Watanabe, Kanagawa-ken
(JP); **Masashi Wakatsuki**,
Kanagawa-ken (JP)

(73) **Assignee:** **The Yokohama Rubber Co., Ltd.**,
Tokyo (JP)

(**) **Term:** **14 Years**

(21) **Appl. No.:** **29/152,496**

(22) **Filed:** **Dec. 26, 2001**

(30) **Foreign Application Priority Data**

Jun. 26, 2001 (JP) 2001-018462

(51) **LOC (7) Cl.** **12-15**

(52) **U.S. Cl.** **D12/603**

(58) **Field of Search** D12/564-567,
D12/600-603; 152/209.1, 209.9, 209.14,
209.18, 209.25, 209.28

(56) **References Cited**

U.S. PATENT DOCUMENTS

D283,703 S	*	5/1986	Jansen-Schoonhoven ..	D12/603
D288,548 S	*	3/1987	Kojima et al.	D12/602
D299,712 S	*	2/1989	Slagh	D12/602
D332,767 S	*	1/1993	Tsuda et al.	D12/603
D348,864 S	*	7/1994	Hashimura	D12/603
D349,674 S	*	8/1994	Seimiya et al.	D12/603
D350,091 S	*	8/1994	Shibata	D12/603
D380,182 S	*	6/1997	Matsuda et al.	D12/585
D380,712 S	*	7/1997	Ochi et al.	D12/603
D447,448 S	*	9/2001	Guspodin	D12/603

OTHER PUBLICATIONS

Dean Alpha 365 Tire, 2000 Tread Design Guide, Jan. 2000,
p. 24. 3/5.*

Delta Aegis LS4 Tire, 2000 Tread Design Guide, Jan. 2000,
p. 25. 4/1.*

Duralon Distinction 65 Tire, 2000 Tread Design Guide, Jan.
2000, p. 27. 2/2.*

Firestone Firehawk FTX Tire, 2000 Tread Design Guide,
Jan. 2000, p. 31. 1/1.*

Hankook Opti-Euro 884 Tire, 2000 Tread Design Guide,
Jan. 2000, p. 37. 3/3.*

Kumho Power Season Tire, 2000 Tread Design Guide, Jan.
2000, p. 41. 4/1.*

National Aegis LS4 Tire, 2000 Tread Design Guide, Jan.
2000, p. 52. 2/1.*

Sonic Astra Tire, 2000 Tread Design Guide, Jan. 2000, p. 63.
4/5.*

Yokohama Aegis LS4 Tire, 2000 Tread Design Guide, Jan.
2000, p. 75. 3/5.*

* cited by examiner

Primary Examiner—Robert M. Spear

(74) *Attorney, Agent, or Firm*—Rader, Fishman & Grauer
PLLC

(57) **CLAIM**

The ornamental design for an automobile tire, as shown and
described.

DESCRIPTION

FIG. 1 is a front view of the automobile tire, showing the
new design, the rear view, top plan view and the bottom plan
view appearing the same as the front view;

FIG. 2 is a right side view of the automobile tire;

FIG. 3 is a fragmentary front view of the tire, showing in
enlargement the portion of 3—3 in FIG. 1; and,

FIG. 4 is a sectional view, taken on line 4—4 of FIG. 3.

1 Claim, 1 Drawing Sheet

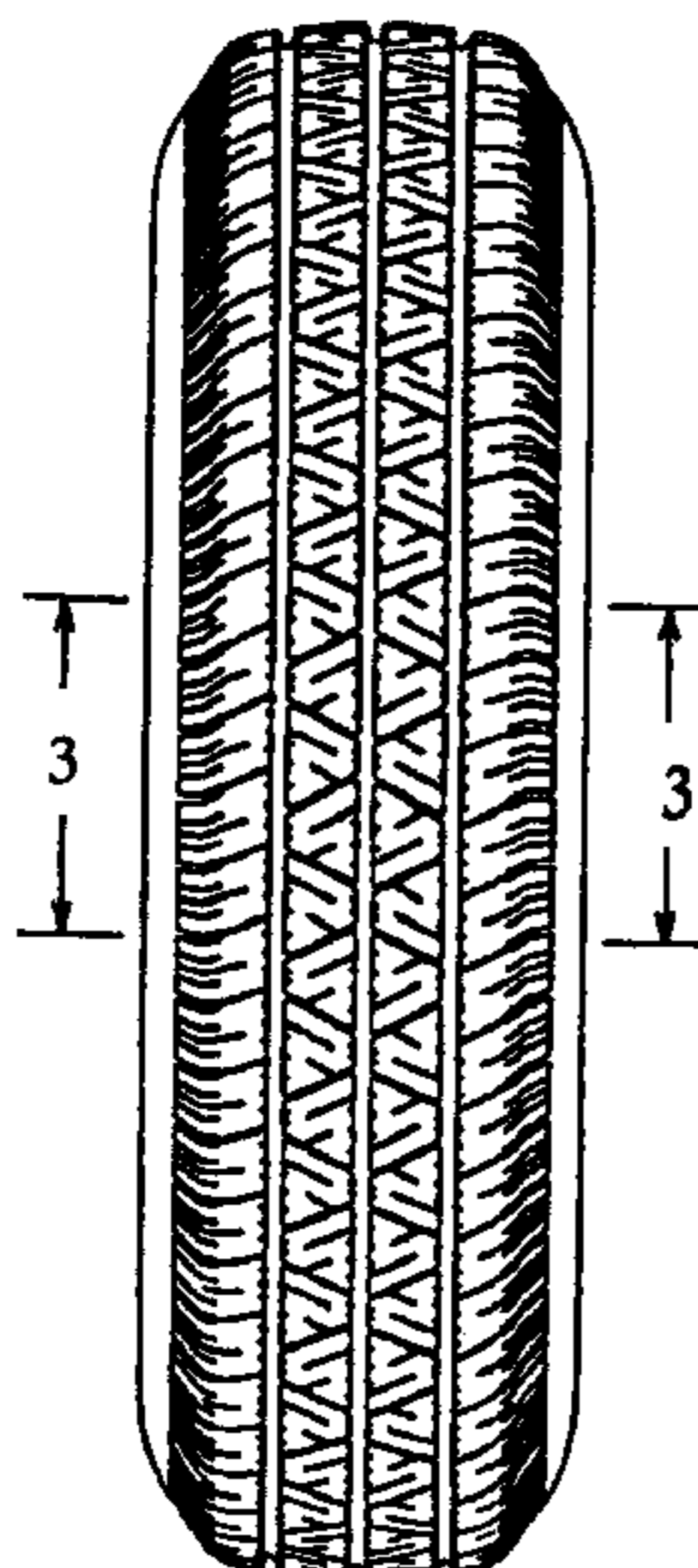

FIG. 1

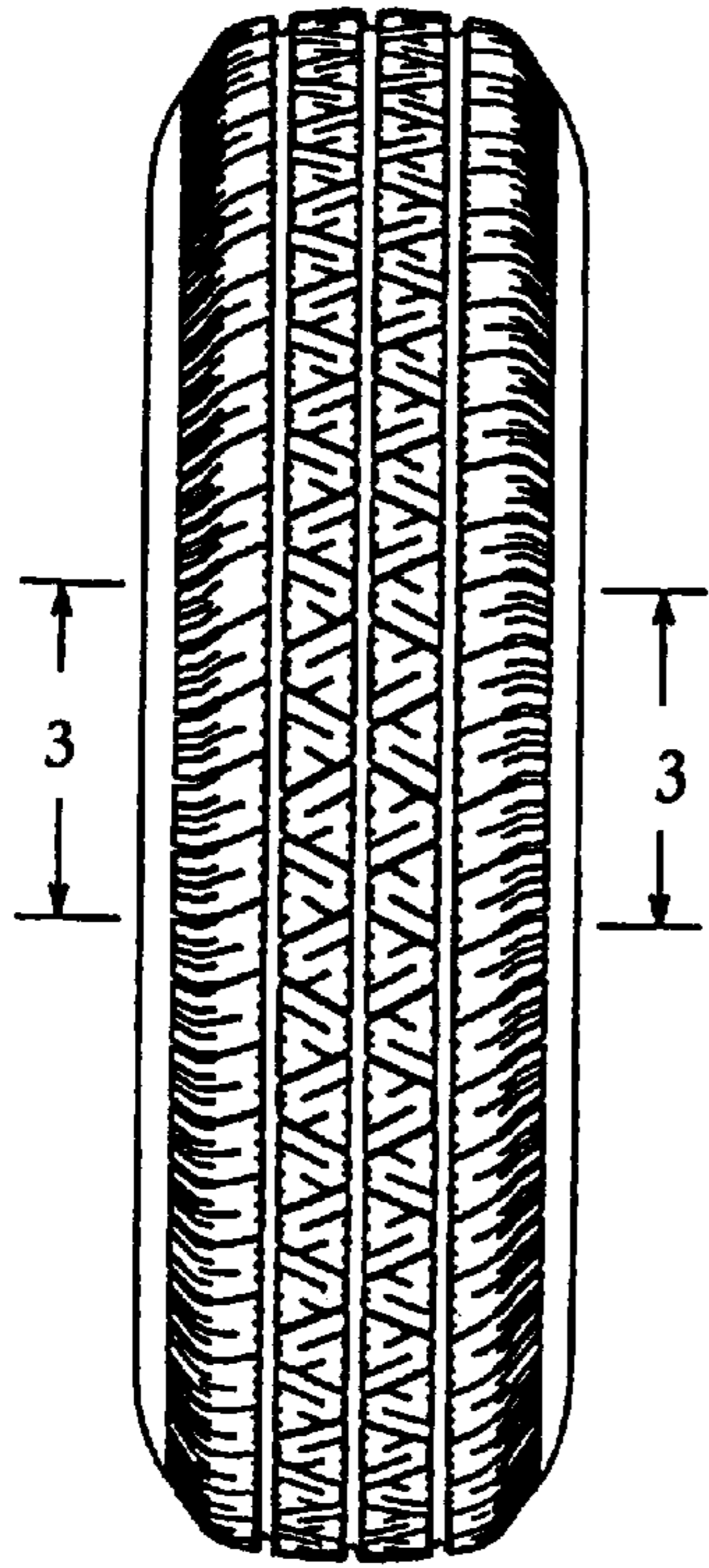

FIG. 2

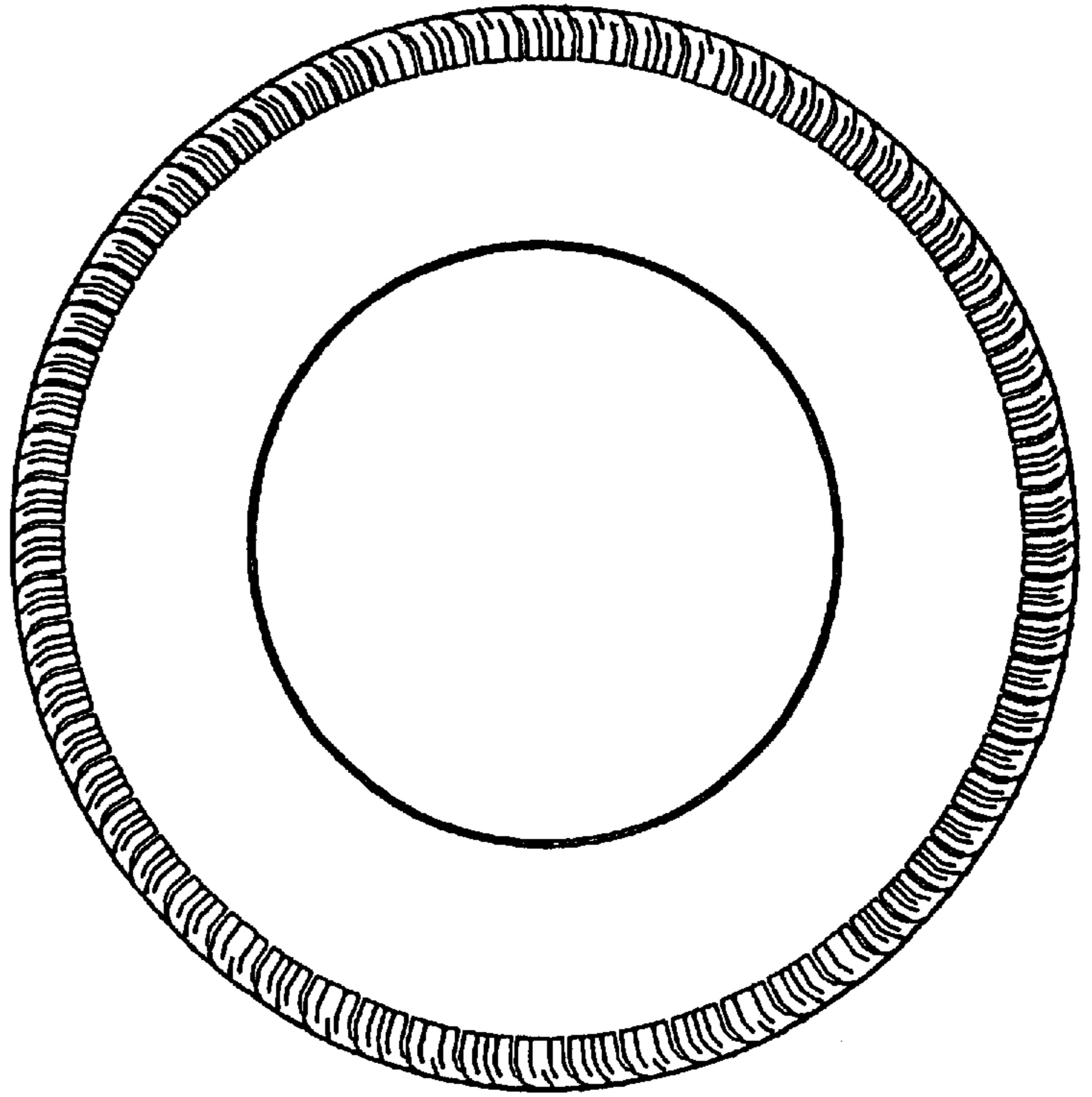

FIG. 3

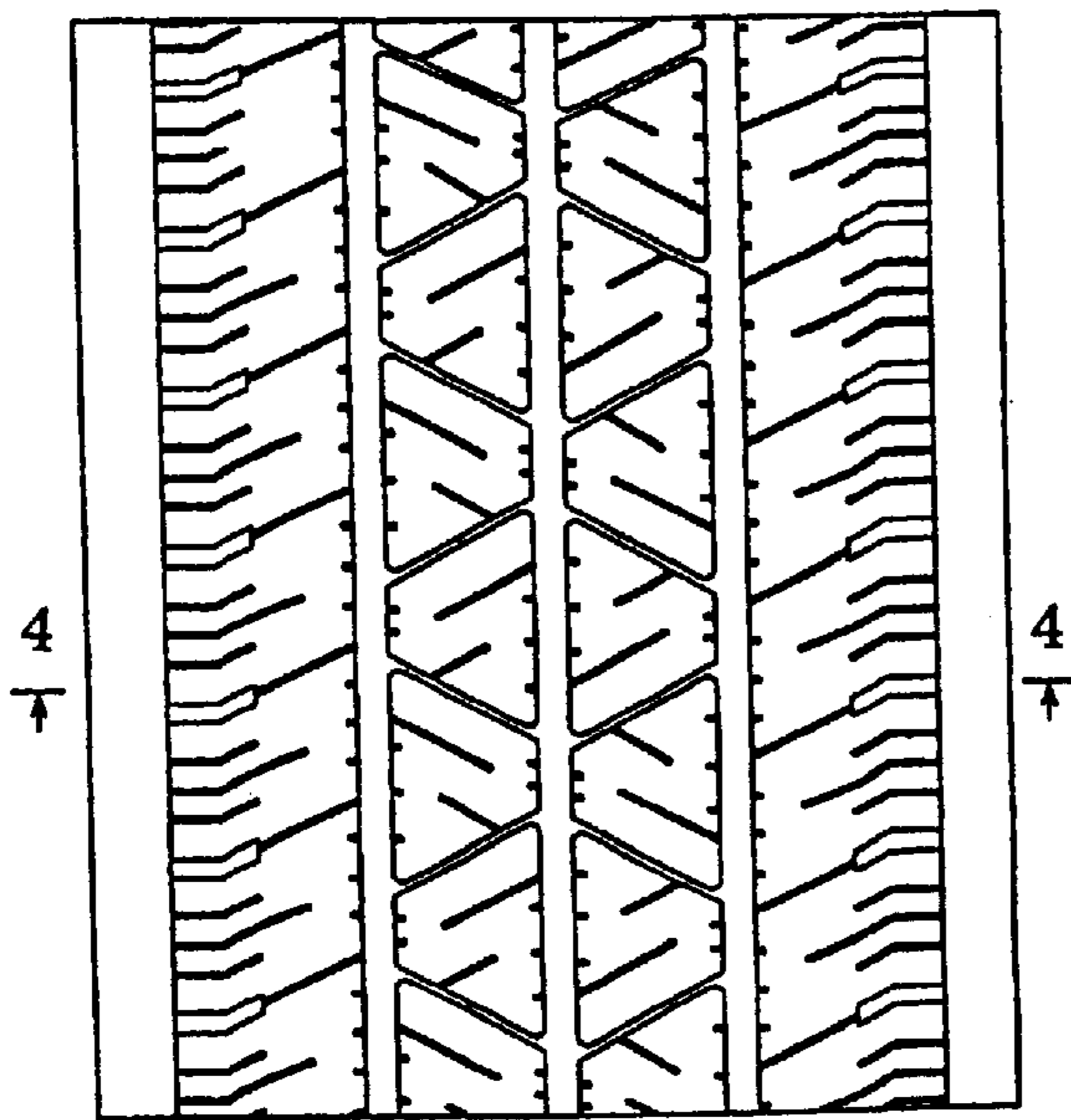

FIG. 4

