



US00D475008S

(12) **United States Design Patent**  
**Gillard et al.**

(10) **Patent No.: US D475,008 S**

(45) **Date of Patent: \*\* May 27, 2003**

(54) **TIRE TREAD**

(75) Inventors: **Jean-Michel Gillard**, Mersch (LU);  
**Louis Ernest Zurita**, deceased, late of  
Copley, OH (US), Kathleen M. Swisher,  
legal representative; **Christian**  
**Jean-Marie Roger Bawin**,  
Saint-Georges-sur-Meuse (BE);  
**Massimo Di Giacomo Russo**,  
Luxembourg (LU)

(73) Assignee: **The Goodyear Tire & Rubber**  
**Company**, Akron, OH (US)

(\*\*) Term: **14 Years**

(21) Appl. No.: **29/153,101**

(22) Filed: **Dec. 21, 2001**

(51) **LOC (7) Cl. .... 12-15**

(52) **U.S. Cl. .... D12/594; D12/900**

(58) **Field of Search .... D12/551, 552,**  
D12/553, 574, 586, 587, 588, 594, 595,  
598, 600, 601; 152/209.1, 209.9, 209.13,  
209.25, 209.28

(56) **References Cited**

**U.S. PATENT DOCUMENTS**

D204,535 S \* 4/1966 Anslow ..... D12/574

D384,920 S \* 10/1997 De Barsy ..... D12/574  
D388,040 S \* 12/1997 de Barsy ..... D12/602  
D410,420 S \* 6/1999 de Barsy ..... D12/600  
D442,896 S \* 5/2001 Merino Lopez ..... D12/600

**OTHER PUBLICATIONS**

Mickey Thompson Indy Profile and Indy Profile S/S Tires,  
2000 Tread Design Guide, Jan. 2000, p. 49. 1/4 & 1/5.\*

\* cited by examiner

*Primary Examiner*—Robert M. Spear

(74) *Attorney, Agent, or Firm*—David L. King

(57) **CLAIM**

The ornamental Design for a tire tread, as shown and  
described.

**DESCRIPTION**

FIG. 1 is a perspective view of a tire tread showing our new  
design, it being understood that the pattern repeats uni-  
formly throughout the circumference of the tread;  
FIG. 2 is an enlarged front elevational view thereof;  
FIG. 3 is a side elevational view thereof, the opposite side  
elevational view being identical thereto; and,  
FIG. 4 is an enlarged fragmentary perspective view.  
In the drawings, the broken lines defining the sidewall and  
inner bead are for illustrative purposes only and form no part  
of the claimed design.

**1 Claim, 4 Drawing Sheets**

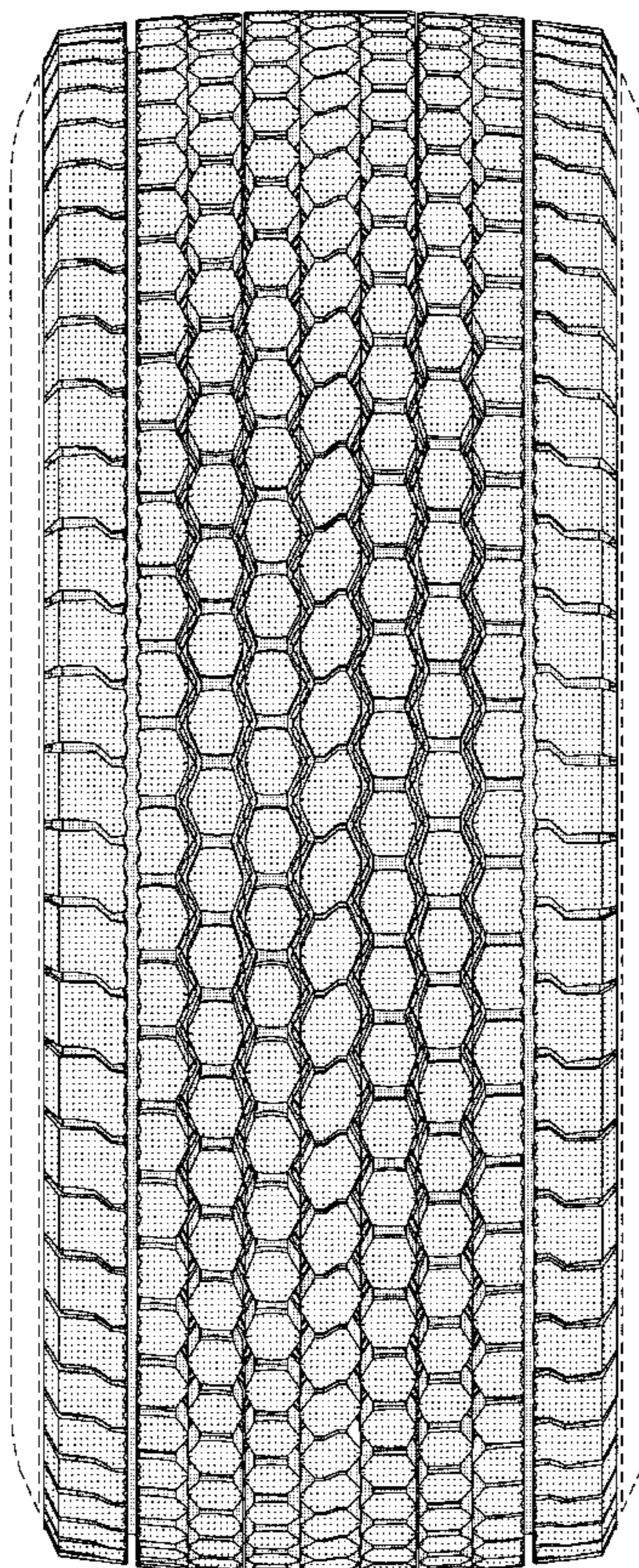

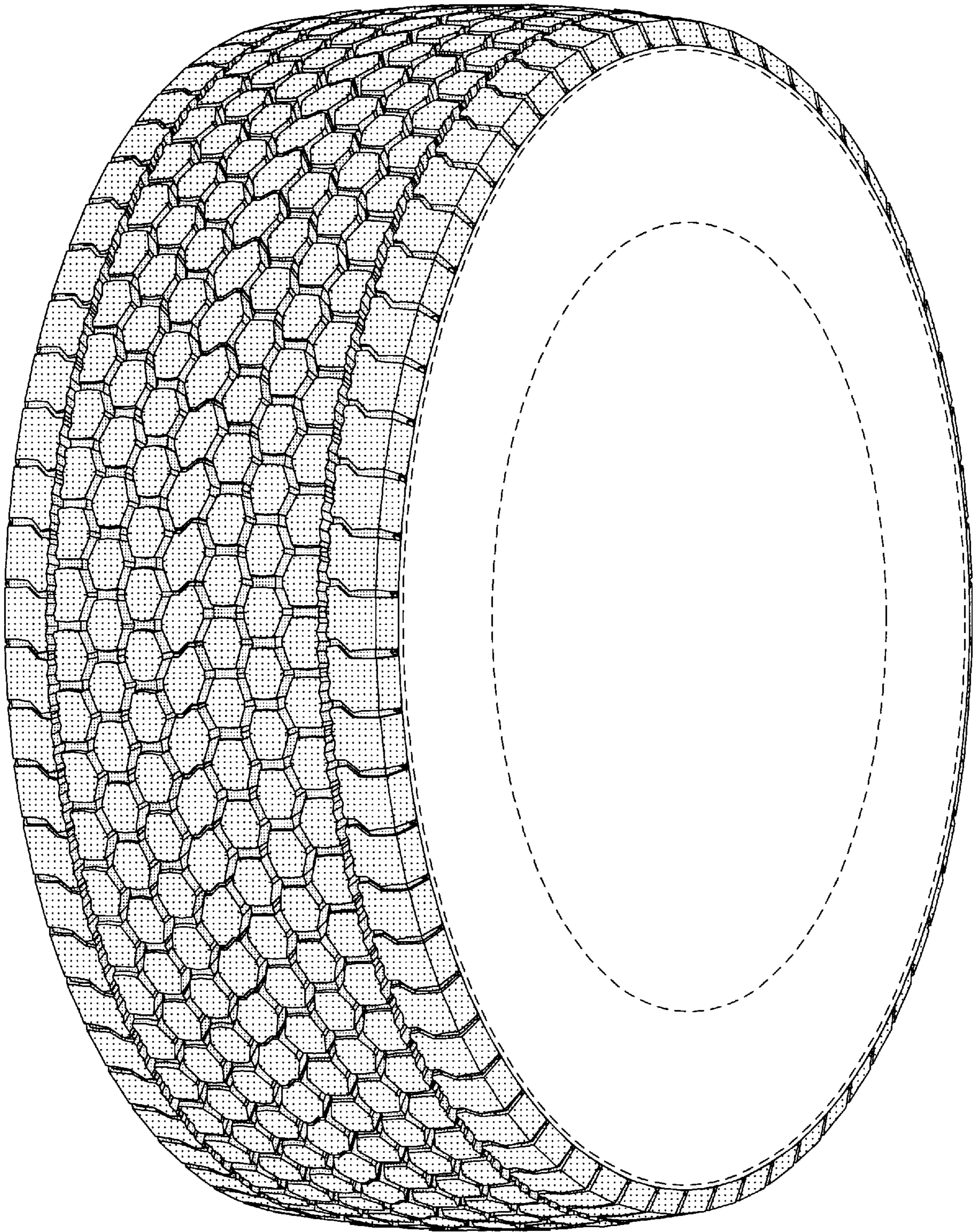

FIGURE 1

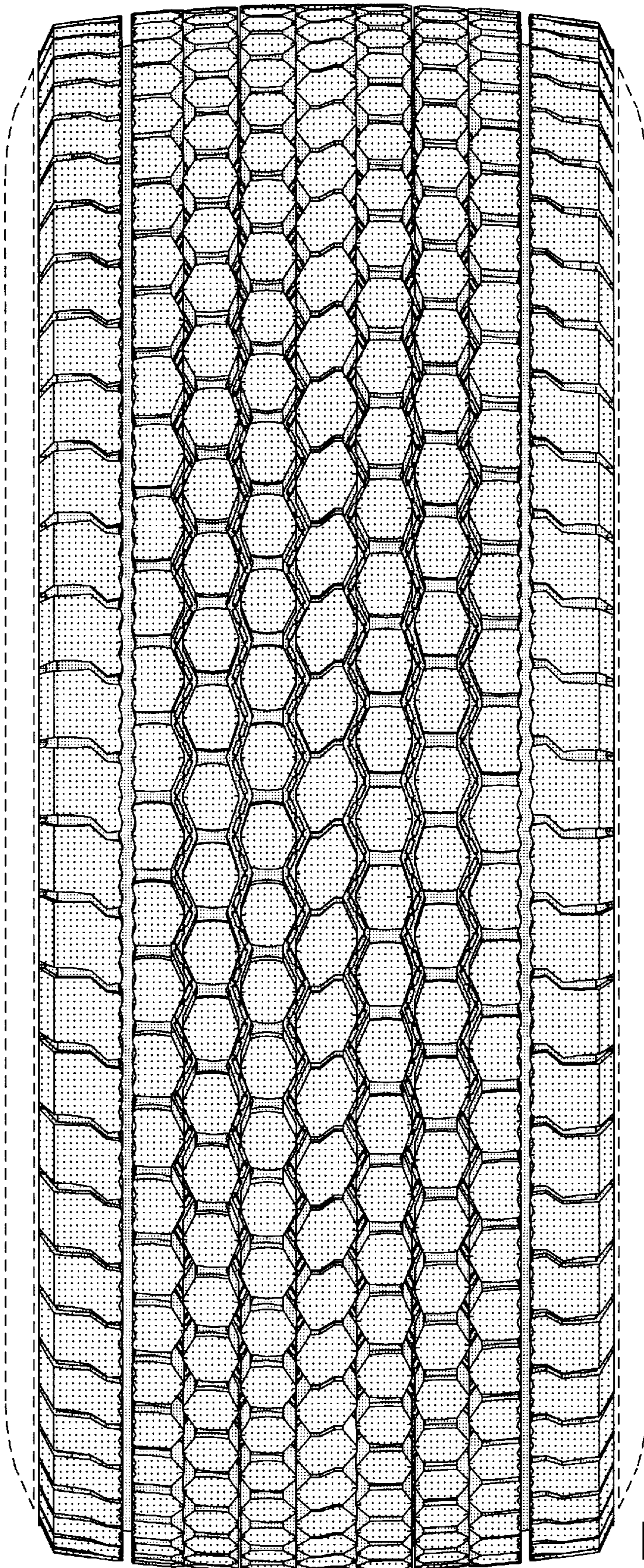

FIGURE 2

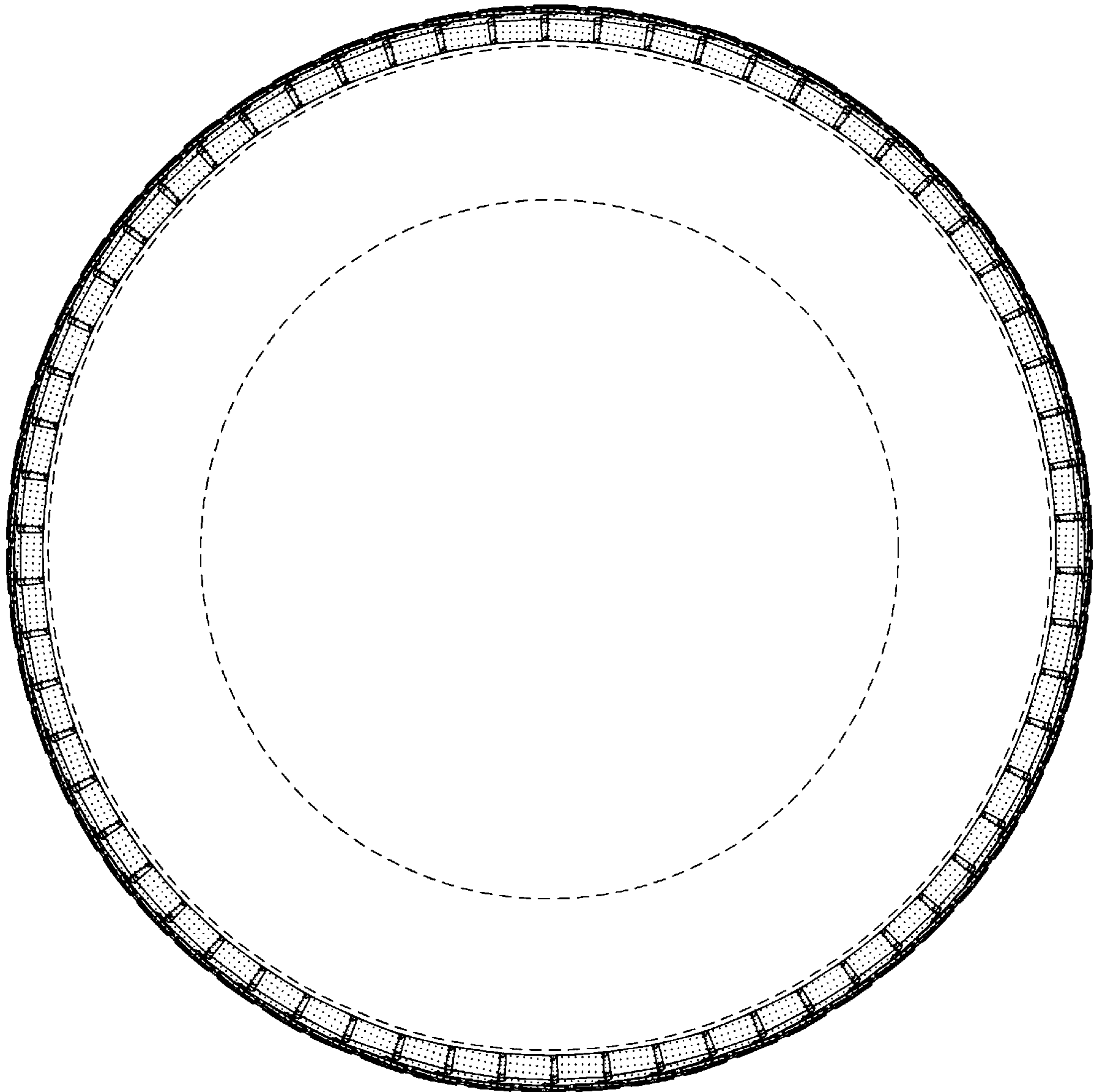

FIGURE 3

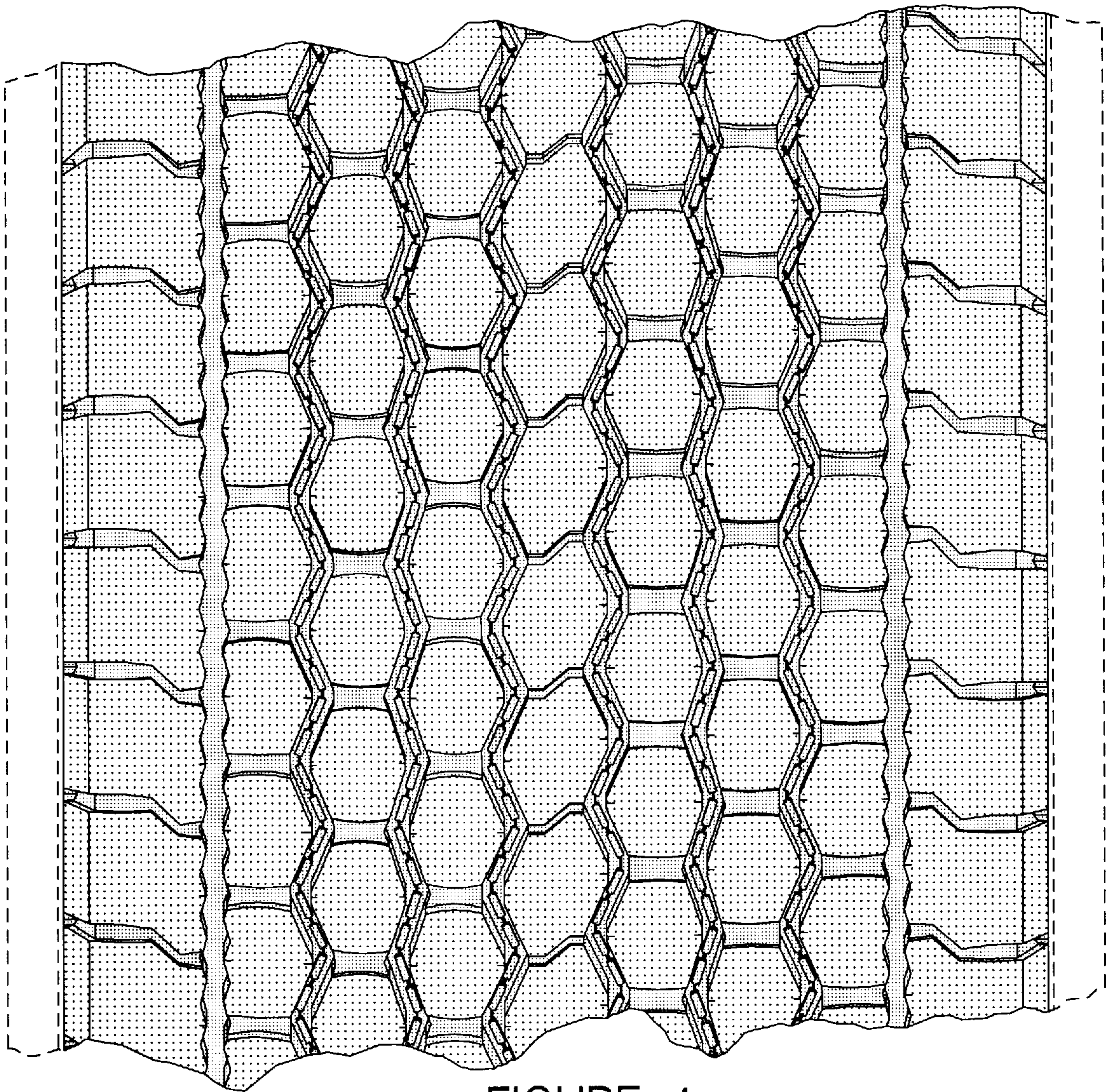

FIGURE 4