



US00D474879S

(12) **United States Design Patent**
Nason

(10) **Patent No.:** **US D474,879 S**

(45) **Date of Patent:** **** May 27, 2003**

(54) **SHOE BOTTOM**

(75) **Inventor:** **Mark Nason, Manhattan Beach, CA (US)**

(73) **Assignee:** **Skechers U.S.A., Inc. II, Manhattan Beach, CA (US)**

(**) **Term:** **14 Years**

(21) **Appl. No.:** **29/174,607**

(22) **Filed:** **Jan. 21, 2003**

(51) **LOC (7) Cl.** **02-04**

(52) **U.S. Cl.** **D2/955; D2/954; D2/962**

(58) **Field of Search** **D2/946-949, 951-962, D2/967, 977; 36/22 R, 25 R, 32 A, 32 R, 59 R, 67 A, 67 B**

(56) **References Cited**

U.S. PATENT DOCUMENTS

2,303,682 A	*	12/1942	Bullis	
D139,106 S	*	10/1944	Wright D2/955
D206,222 S		11/1966	Mostile et al.	
D216,246 S	*	12/1969	Mistarz	
D275,147 S		8/1984	Phillpott	
4,494,322 A	*	1/1985	Klagmann 36/28
D306,793 S		3/1990	Schwartz	
D321,589 S		11/1991	Merk	
D376,683 S		12/1996	Gaudio et al.	
D395,540 S		6/1998	Gaudio	
D397,237 S		8/1998	Teague	
D399,041 S		10/1998	Teague	
D402,449 S	*	12/1998	Robinson et al. D2/951
D410,325 S		6/1999	Favreau et al.	

D417,945 S		12/1999	Merceron	
6,009,640 A	*	1/2000	Deacon et al. 36/127
D424,792 S	*	5/2000	Briand D2/955
D437,676 S		2/2001	Ferrer	
D440,032 S		4/2001	Madden	
D441,945 S		5/2001	Della Valle	
D442,767 S		5/2001	Della Valle	
D446,635 S		8/2001	Pollastrelli	
D447,852 S		9/2001	Schroeder	
D448,544 S		10/2001	Della Valle	
D455,543 S		4/2002	Feeney et al.	
D461,947 S	*	8/2002	Merceron D2/956
D467,061 S		12/2002	Della Valle	
D468,515 S	*	1/2003	Lane, III et al. D2/951

* cited by examiner

Primary Examiner—Celia Murphy

(74) *Attorney, Agent, or Firm*—Marshall A. Lerner, Esq.; Finn T. Simmenssen, Esq.; Kleinberg & Lerner, LLP

(57) **CLAIM**

The ornamental design for a shoe bottom, as shown and described.

DESCRIPTION

FIG. 1 is a perspective view of a shoe bottom showing my new design;
FIG. 2 is a bottom plan view thereof;
FIG. 3 is a left side elevational view thereof;
FIG. 4 is a right side elevational view thereof;
FIG. 5 is a front elevational view thereof; and,
FIG. 6 is a rear elevational view thereof.
Broken lines in the figures are for illustrative purposes only and form no part of the claimed design.

1 Claim, 3 Drawing Sheets

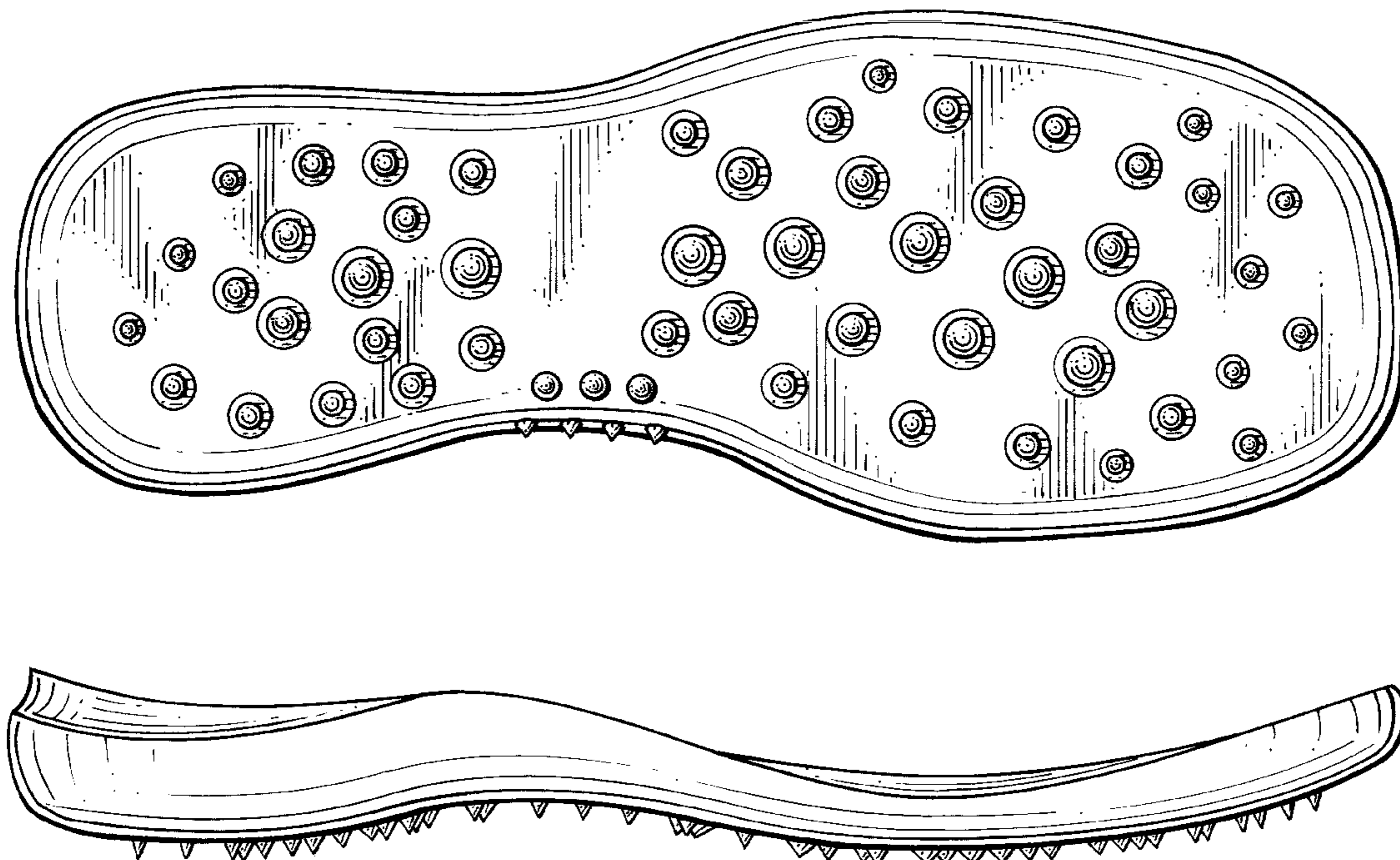

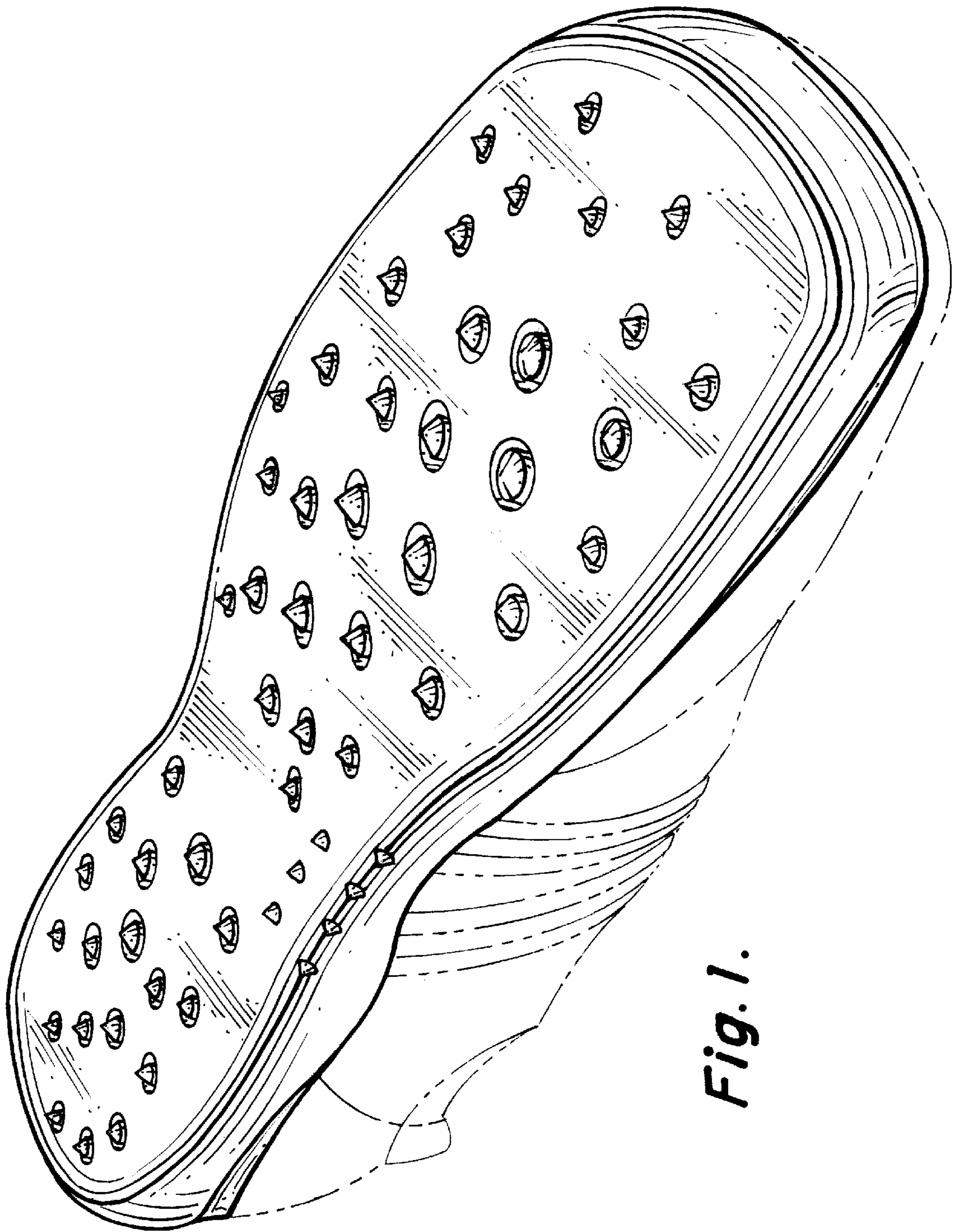

Fig. 1.

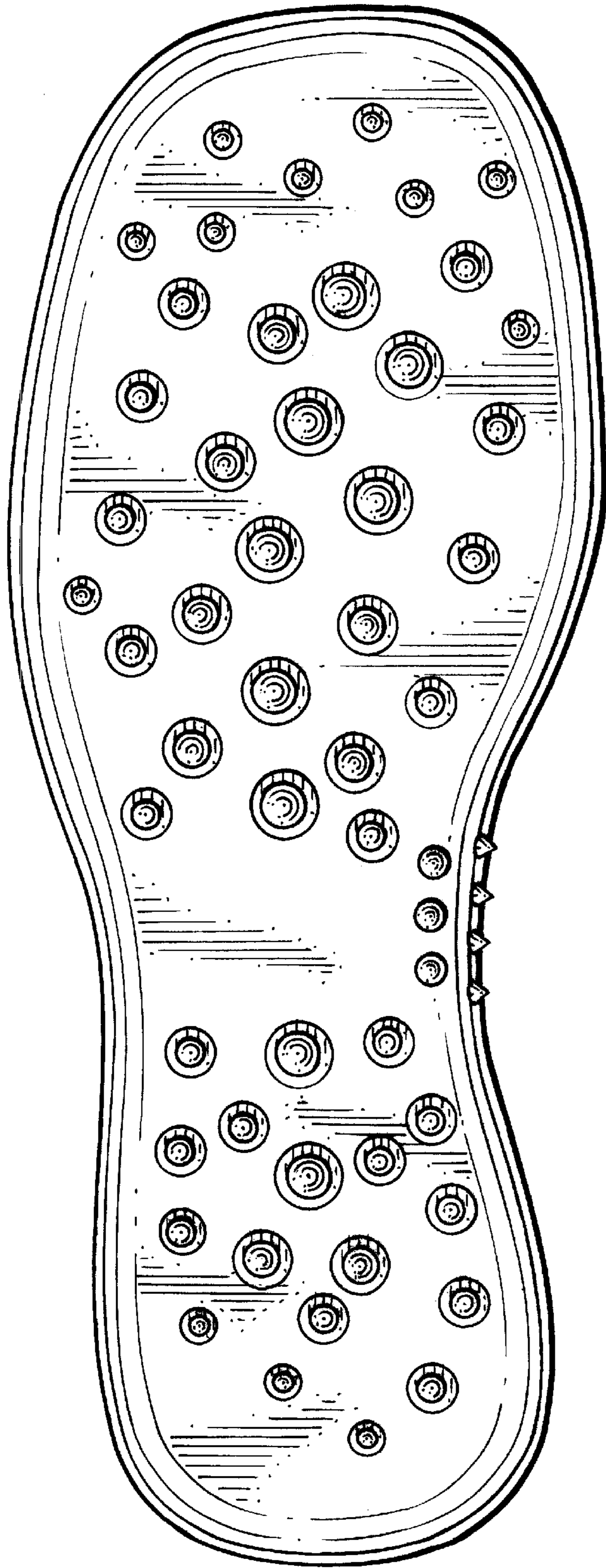

Fig. 2.

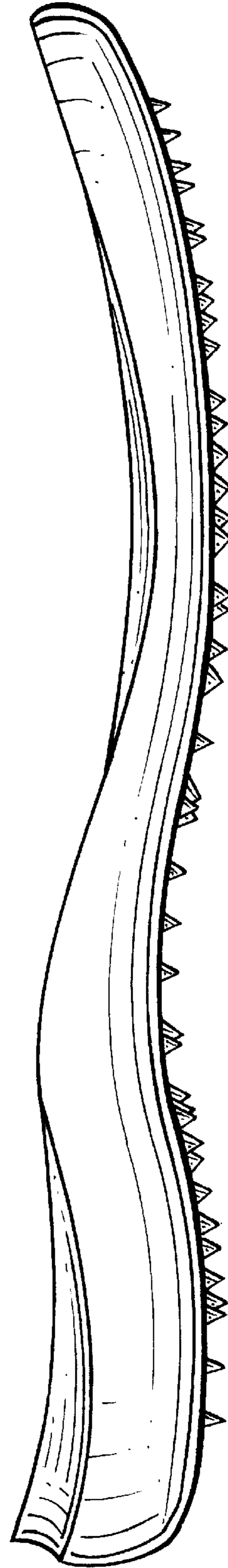

Fig. 3.

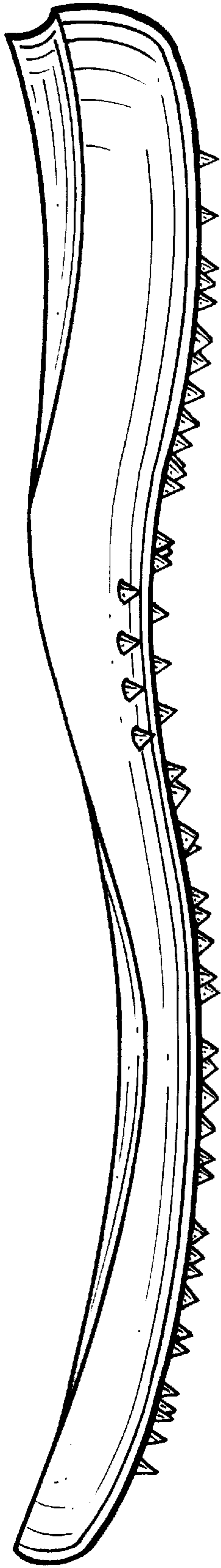

Fig. 4.

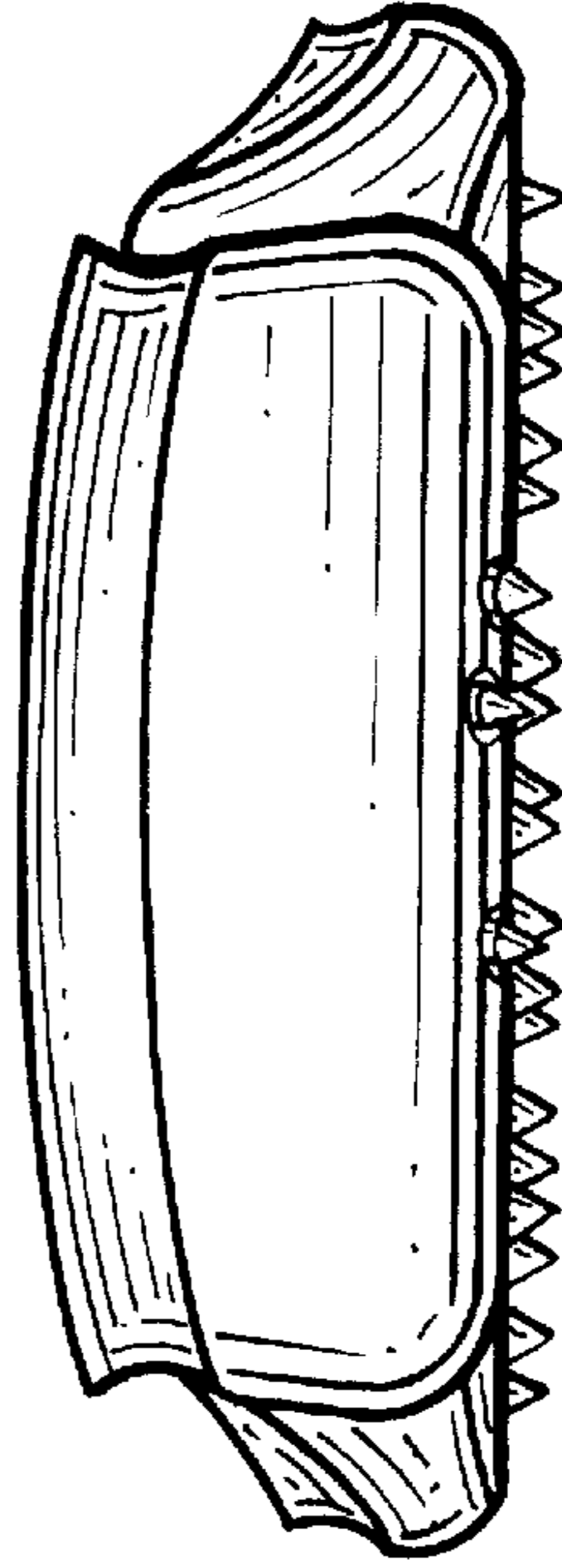

Fig. 6.

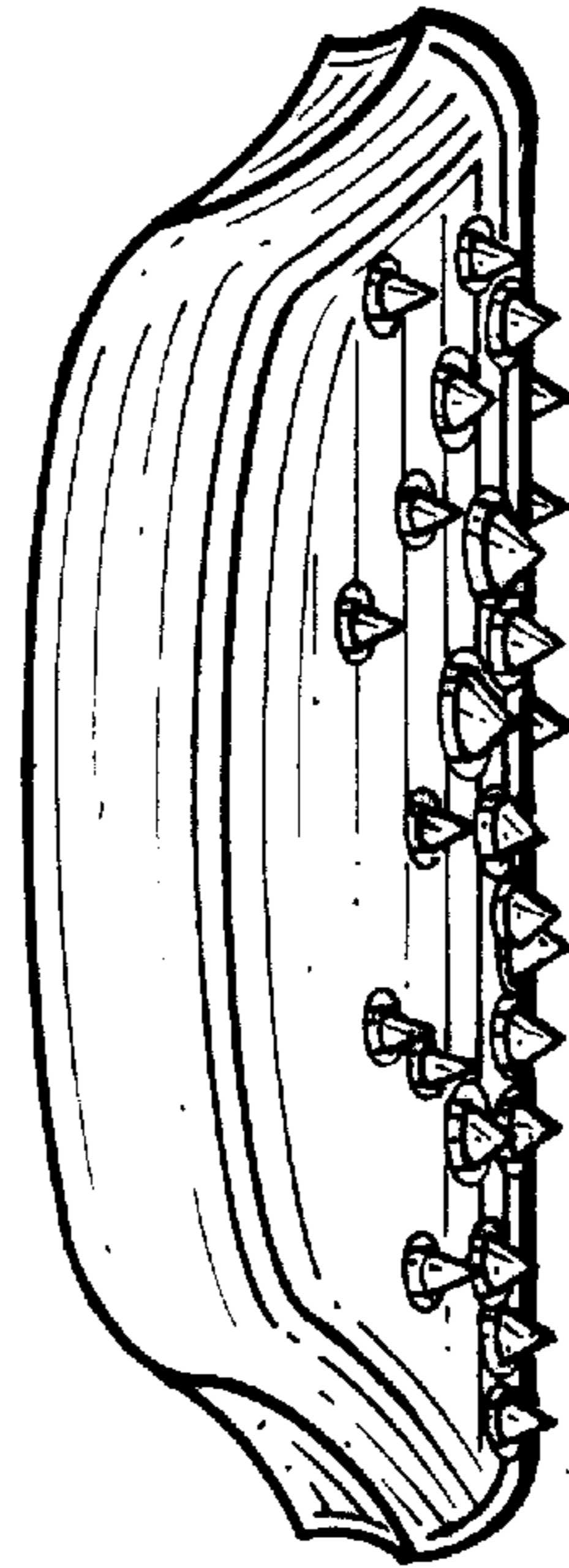

Fig. 5.