



US00D474829S

(12) **United States Design Patent**
Rae

(10) **Patent No.:** **US D474,829 S**

(45) **Date of Patent:** **** May 20, 2003**

(54) **KNIFE HANDLE**

D461,868 S 8/2002 Hall et al. D22/118

(76) Inventor: **Kit Rae**, 2841 Yaberry Edge La.,
Kodak, TN (US) 37764

(**) Term: **14 Years**

(21) Appl. No.: **29/173,786**

(22) Filed: **Jan. 7, 2003**

(51) **LOC (7) Cl.** **22-02**

(52) **U.S. Cl.** **D22/118**

(58) **Field of Search** D22/118, 117;
D21/568; D8/95, 98, 99; 30/151, 152, 153,
294, 295, 287, 298

(56) **References Cited**

U.S. PATENT DOCUMENTS

D138,570 S	*	8/1944	Huff	D22/118
D336,126 S	*	6/1993	Luchak	D22/118
D348,599 S	*	7/1994	Sakai	D8/99
D360,241 S	*	7/1995	Choi	D21/568
D363,109 S		10/1995	Hall	D22/118
D371,060 S	*	6/1996	Lai	D22/118 X
D371,592 S		7/1996	Hall et al.	D22/118
D375,779 S		11/1996	Hibben	D22/118
D379,488 S		5/1997	Hibben	D22/118
D380,520 S		7/1997	Hibben	D22/118
D382,187 S		8/1997	Hibben	D8/76
D383,519 S		9/1997	Lainhart	D22/118
D406,308 S		3/1999	Hibben	D22/118
D430,258 S		8/2000	Hall et al.	D22/118
D430,917 S		9/2000	Hall et al.	D22/118
D434,466 S		11/2000	Hall et al.	D22/118
D452,895 S		1/2002	Rae et al.	D22/118
D461,217 S		8/2002	Hall et al.	D22/118

OTHER PUBLICATIONS

U.S. Cavalry Knives, 1994, p. 111, Catalog.
The Noble Collection, Winter 1997/1998, Historic Daggers,
No page listed, Catalog.
United Cutlery Brands, Catalog #42, 2002, pp. 7, 19, 21,
29-30, 33-35, 39-45, and 51-60.
United Cutlery, 1991, Double Shadow Fantasy Dagger, p.
16.

* cited by examiner

Primary Examiner—Catherine R. Oliver
(74) *Attorney, Agent, or Firm*—Needle & Rosenberg, PC.

(57) **CLAIM**

The ornamental design for a knife handle, as shown and described.

DESCRIPTION

FIG. 1 is a left side elevational view of a knife handle with the knife blade depicted in phantom lines which forms no part of the claimed design for this invention, the right, opposite side of which is a mirror image thereof;
FIG. 2 is a top plan view of the knife handle of FIG. 1;
FIG. 3 is a bottom plan view of the knife handle of FIG. 1;
FIG. 4 is a front elevational view of the knife handle of FIG. 1; and,
FIG. 5 is a rear elevational view of the knife handle of FIG. 1.

The broken lines shown are for illustrative purposes only and form no part of the claimed design.

1 Claim, 3 Drawing Sheets

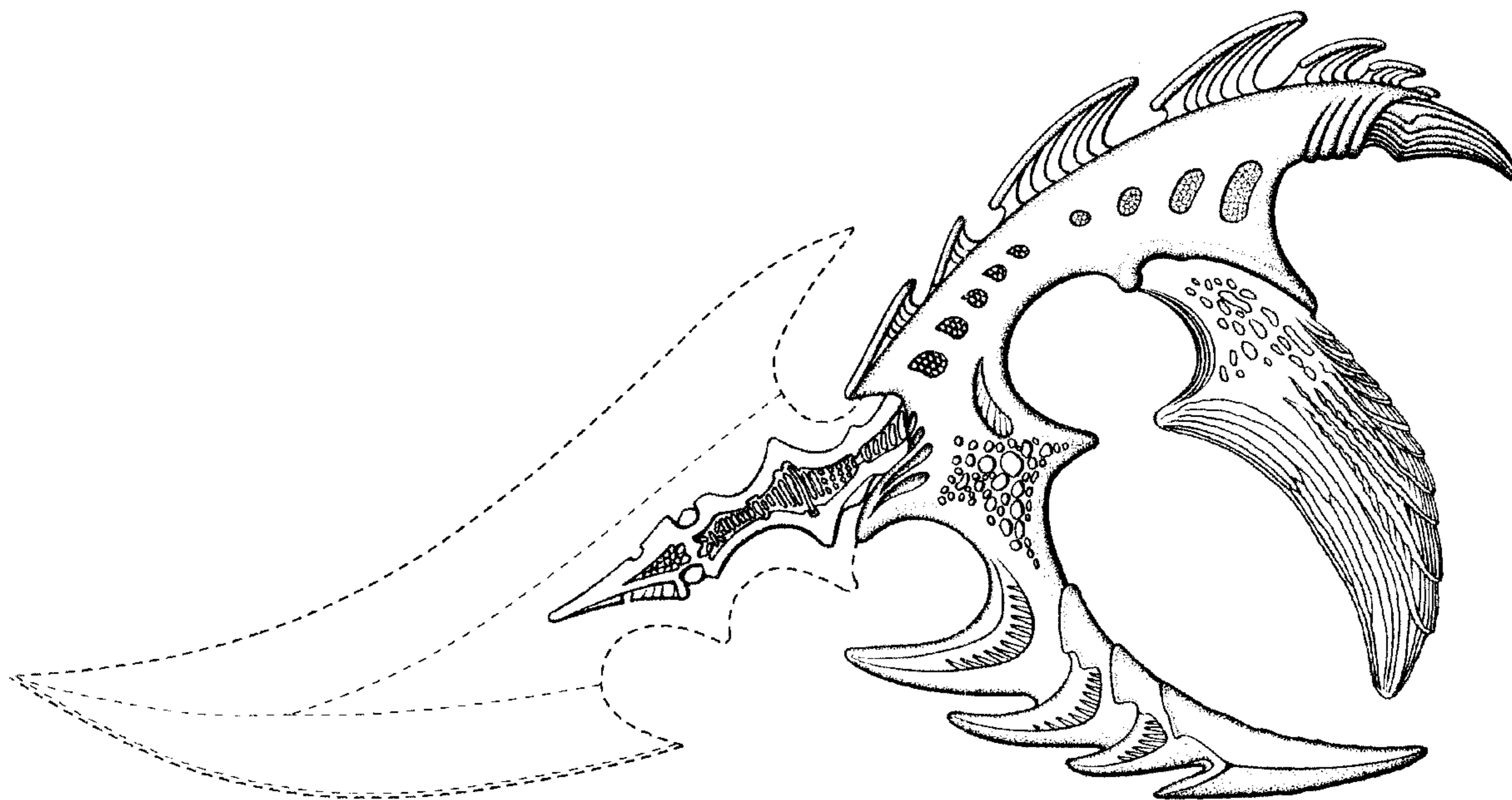

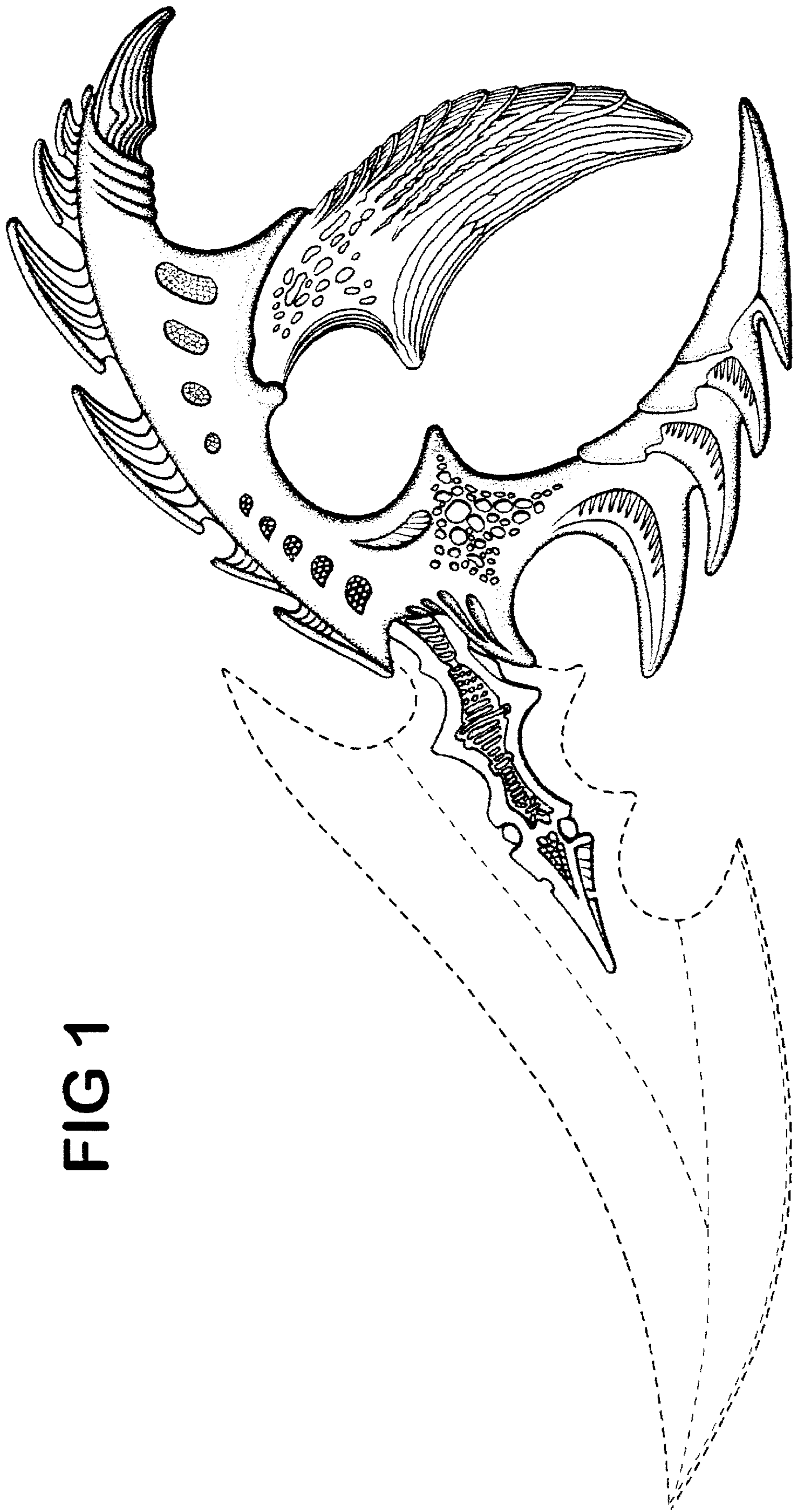

FIG 1

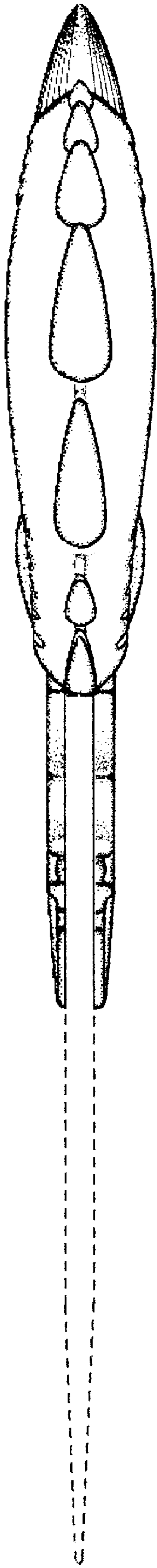

FIG 2

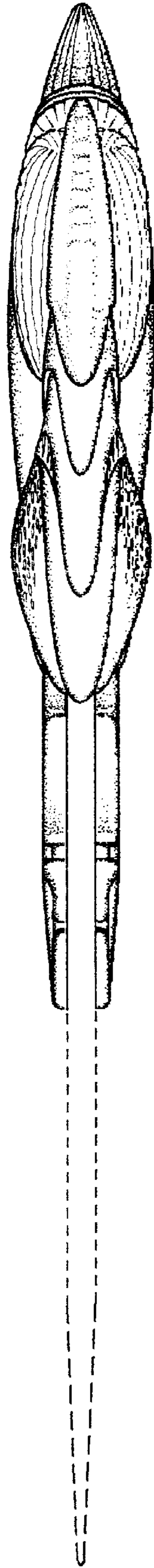

FIG 3

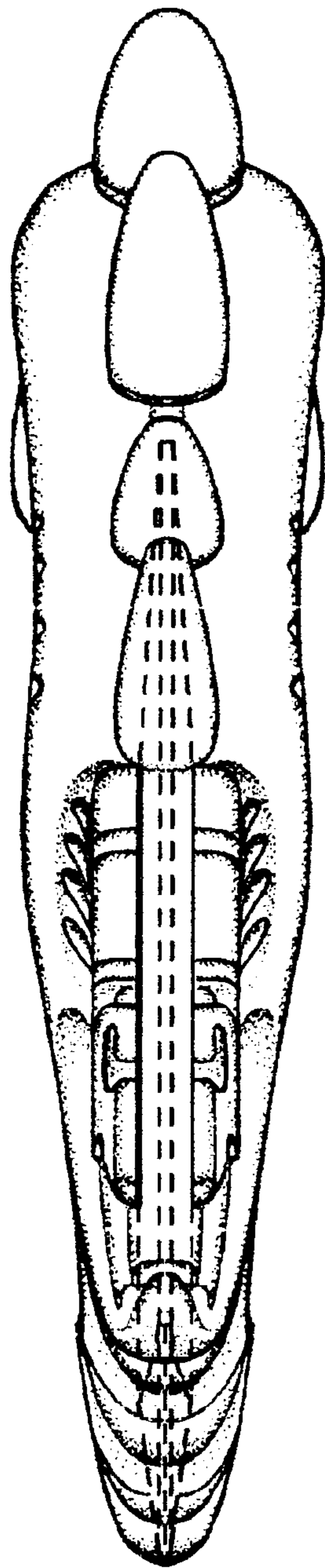

FIG 4

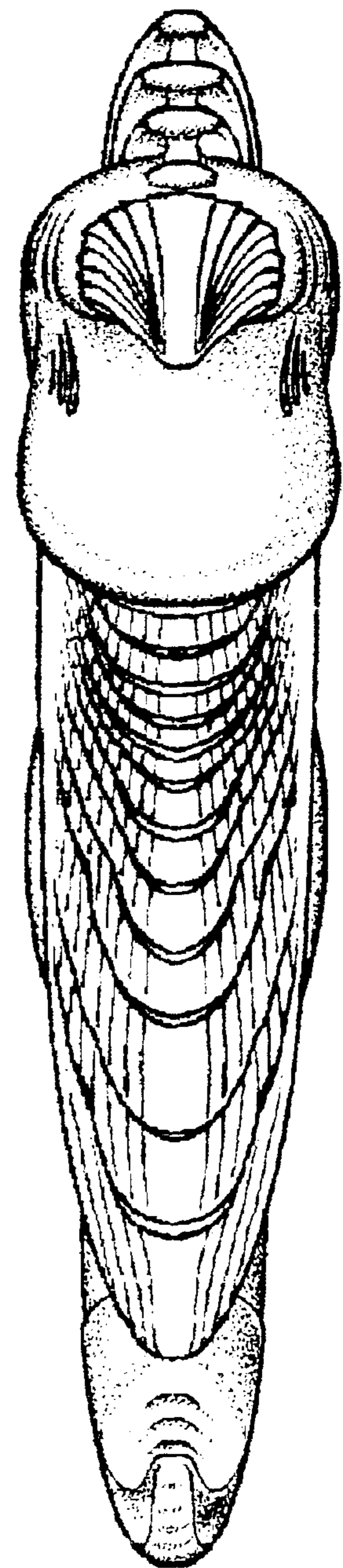

FIG 5