



US00D474807S

(12) **United States Design Patent**
Hirschey

(10) **Patent No.:** **US D474,807 S**

(45) **Date of Patent:** **** May 20, 2003**

(54) **ENVELOPE PACK**

(76) Inventor: **Urban C. Hirschey**, 820 State St.,
Carthage, NY (US) 13619

(**) Term: **14 Years**

(21) Appl. No.: **29/165,863**

(22) Filed: **Aug. 16, 2002**

(51) **LOC (7) Cl.** **19-01**

(52) **U.S. Cl.** **D19/3**

(58) **Field of Search** D19/1, 2, 3, 4,
D19/5, 6, 7, 8, 86; 229/67.1, 67.4, 68.1,
300, 301-306, 307-316, 71, 72, 76, 80,
80.5, 92, 92.8, 921, 922, 929; 283/116,
117, 81

(56) **References Cited**

U.S. PATENT DOCUMENTS

478,474 A *	7/1892	Schwanenberger	229/75
1,023,437 A *	4/1912	Mossop	229/75
1,720,721 A *	7/1929	Culotta	229/314
2,041,434 A *	5/1936	Schram et al.	229/92.7
3,158,313 A *	11/1964	Hubbard	229/71
D238,574 S *	1/1976	Watson	D19/3
4,103,821 A *	8/1978	Gartshore et al.	283/81
5,641,115 A *	6/1997	Brewster	229/92.8

* cited by examiner

Primary Examiner—Martie K. Holtje

(74) *Attorney, Agent, or Firm*—August E. Roehrig, Jr.;
Hancock & Estabrook, LLP

(57) **CLAIM**

The ornamental design for an envelope pack, as shown and described.

DESCRIPTION

FIG. 1 is a top perspective view of the erected envelope pack showing my new design;

FIG. 2 is a bottom perspective view of the erected envelope pack showing my new design;

FIG. 3 is a top plan view of the blank of the envelope pack shown in FIGS. 1 and 2;

FIG. 4 is a top side elevational view of the blank shown in FIG. 3;

FIG. 5 is a bottom side elevational view of the blank shown in FIG. 3;

FIG. 6 is a left side elevational view of the blank shown in FIG. 3;

FIG. 7 is a right side elevational view of the blank shown in FIG. 3; and,

FIG. 8 is a bottom plan view of the blank shown in FIG. 3.

1 Claim, 4 Drawing Sheets

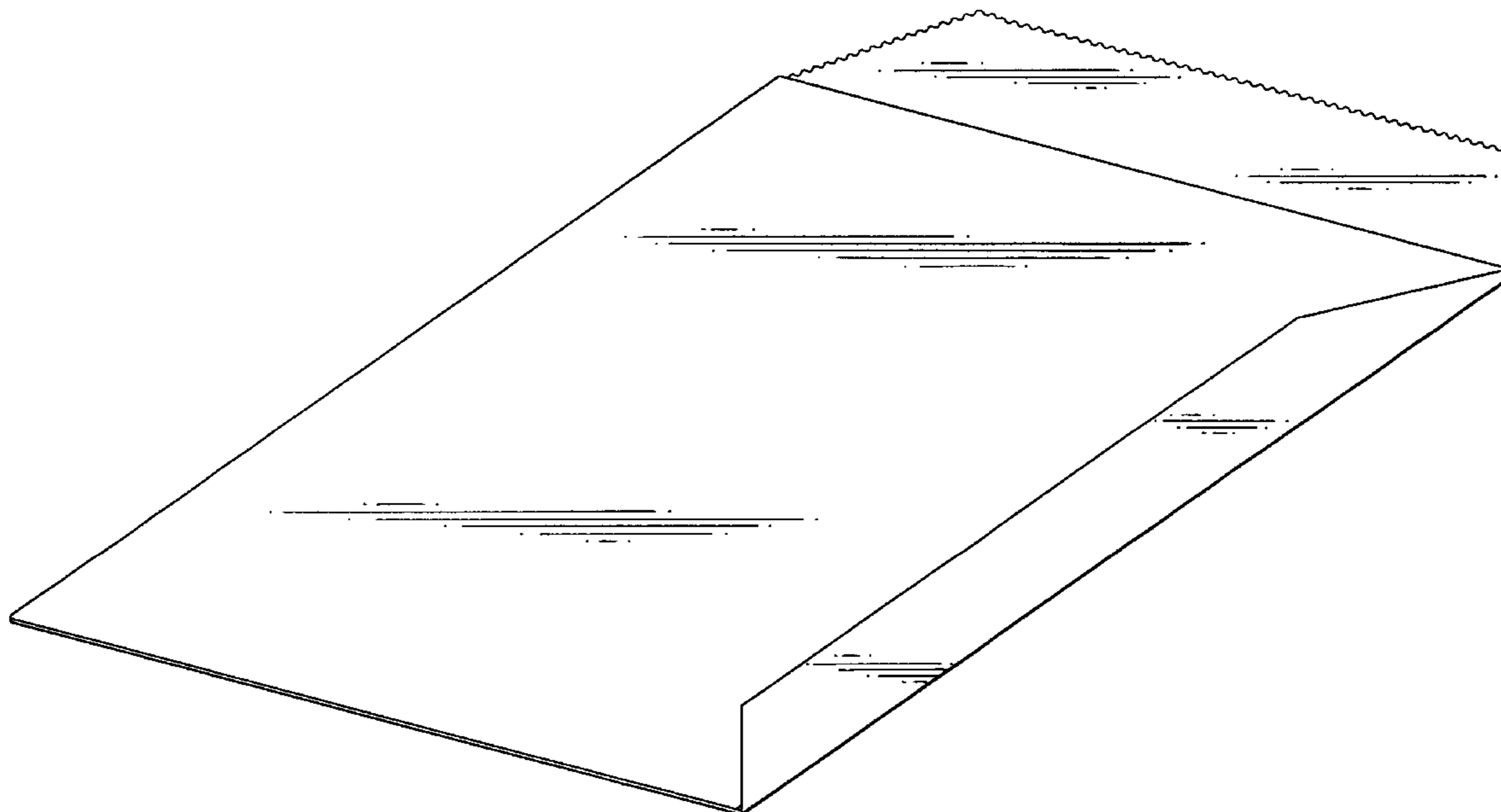

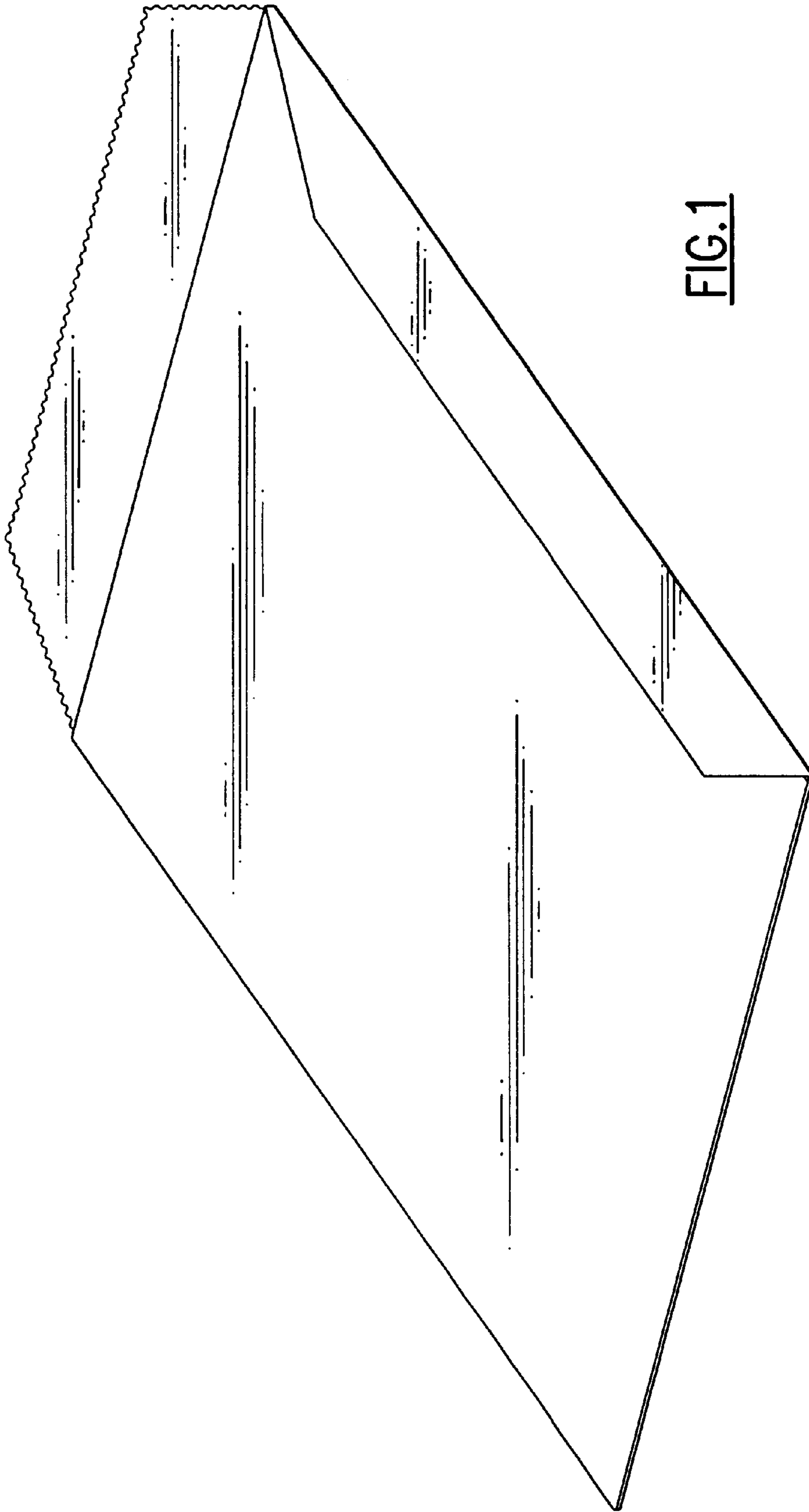

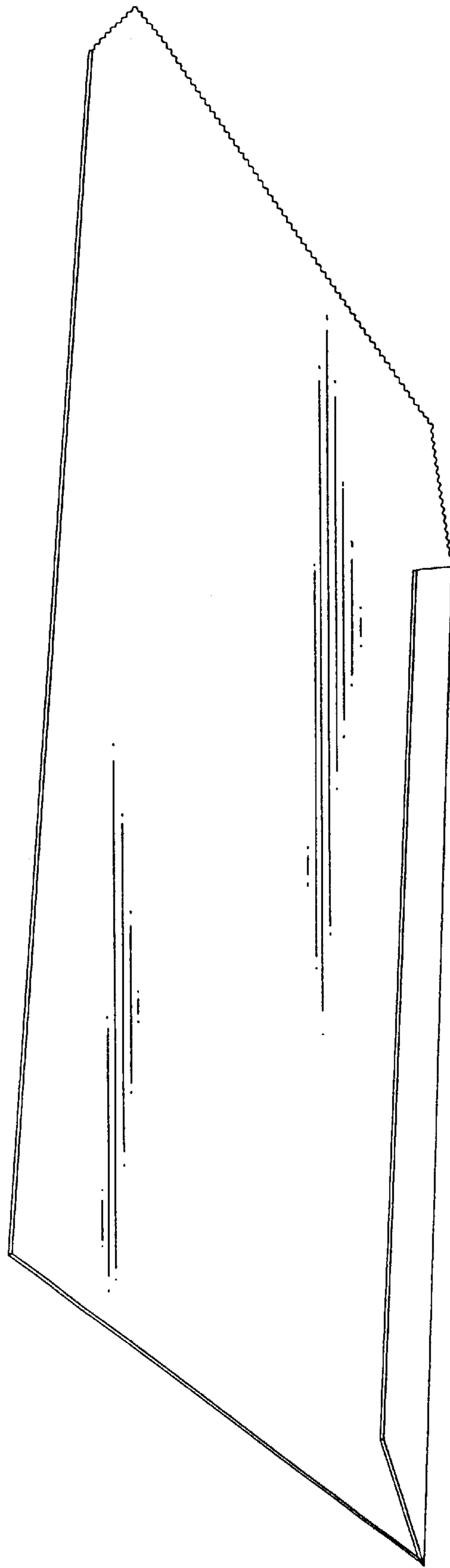

FIG. 2

FIG.4

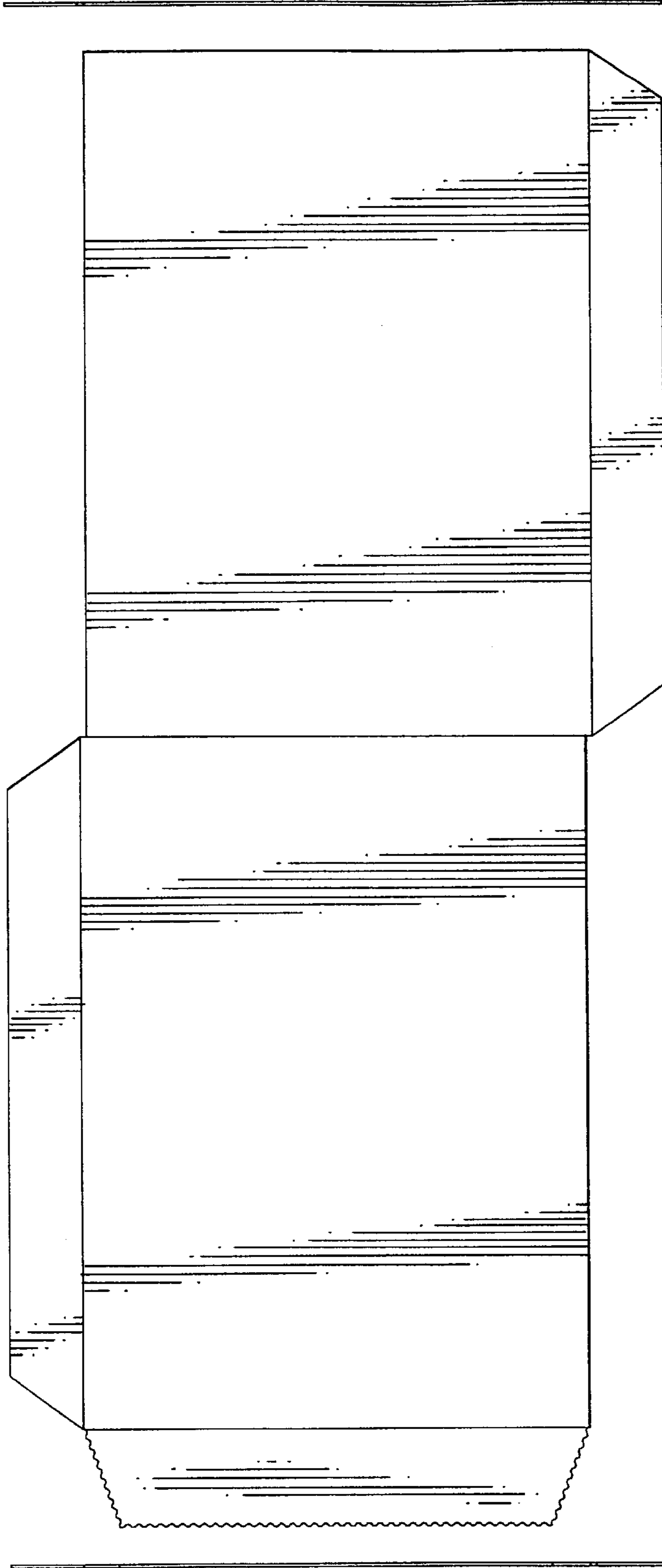

FIG.6

FIG.3

FIG.7

FIG.5

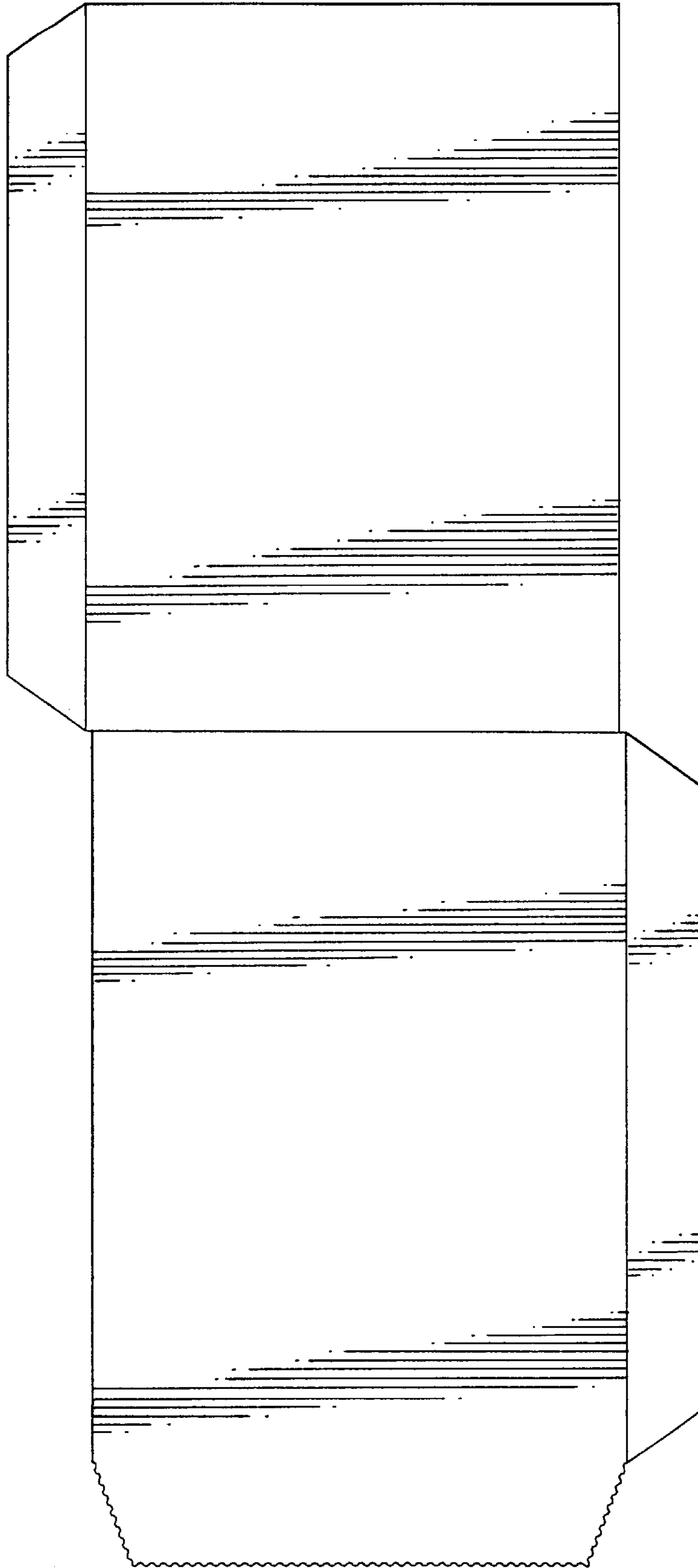

FIG. 8