



US00D474742S

(12) **United States Design Patent**
Naganawa et al.

(10) **Patent No.:** **US D474,742 S**

(45) **Date of Patent:** **** May 20, 2003**

(54) **ELECTRIC CONNECTOR**

(75) Inventors: **Masato Naganawa**, Minoo (JP);
Katsuyoshi Fujiwara, Itami (JP);
Daisuke Kubo, Moriguchi (JP)

(73) Assignee: **J. S. T. Mfg. Co., Ltd.**, Osaka (JP)

(**) Term: **14 Years**

(21) Appl. No.: **29/162,288**

(22) Filed: **Jun. 14, 2002**

(30) **Foreign Application Priority Data**

Dec. 25, 2001 (JP) 2001-037891

(51) **LOC (7) Cl.** **13-03**

(52) **U.S. Cl.** **D13/133**

(58) **Field of Search** D13/133, 146,
D13/147; 439/350, 352, 399, 557, 701,
942, 79

(56) **References Cited**

U.S. PATENT DOCUMENTS

D432,988 S * 10/2000 Kuroda D13/133
D448,345 S * 9/2001 Fristedt D13/133

D452,477 S * 12/2001 Hiramoto et al. D13/133
D454,333 S * 3/2002 Ikeda et al. D13/133
D454,334 S * 3/2002 Okada D13/133
D462,053 S * 8/2002 Kuroda et al. D13/133

* cited by examiner

Primary Examiner—Joel Sincavage

(74) *Attorney, Agent, or Firm*—Antonelli, Terry, Stout & Kraus, LLP

(57) **CLAIM**

The ornamental design for an electric connector, as shown and described.

DESCRIPTION

FIG. 1 is a top plan view;
FIG. 2 is a front elevation;
FIG. 3 is a bottom plan view;
FIG. 4 is a left-side elevation;
FIG. 5 is a rear elevation;
FIG. 6 is a cross section taken along the line 6—6 in FIG. 2; and,
FIG. 7 is a perspective view.
A right-side elevation appearing symmetrical with the left-side one is excluded from the drawings.

1 Claim, 3 Drawing Sheets

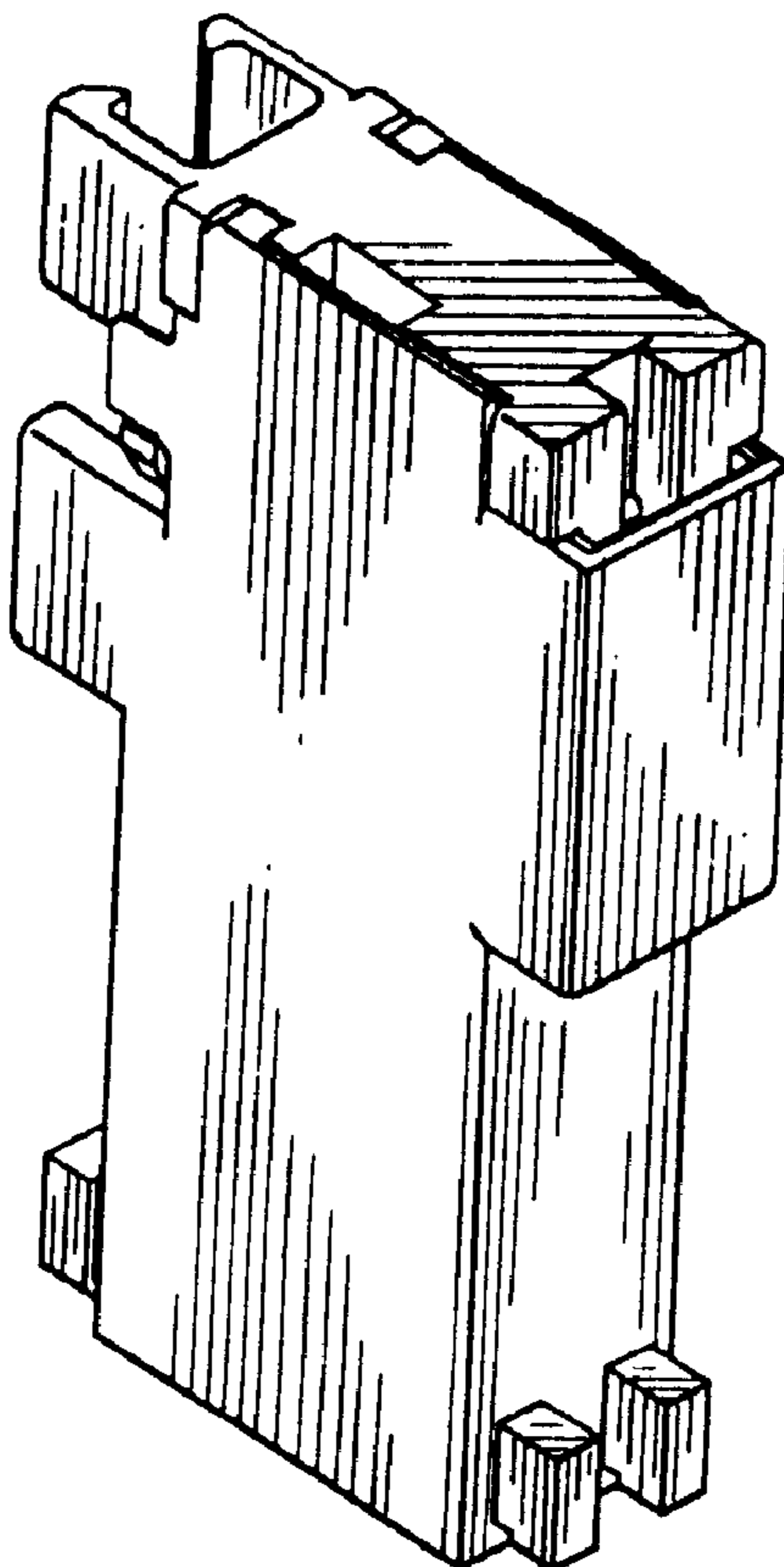

Fig.1

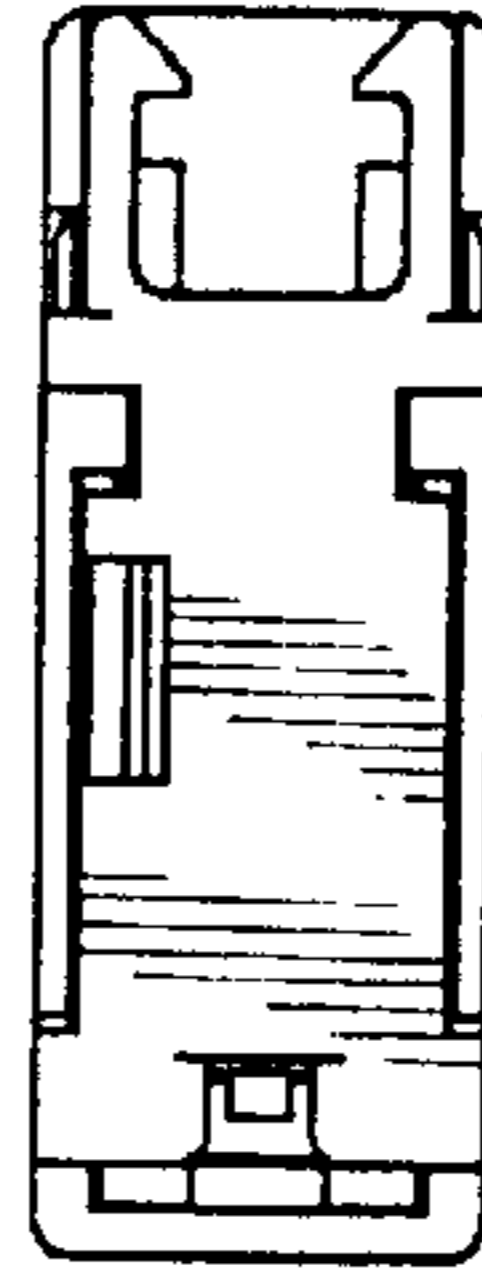

Fig.2

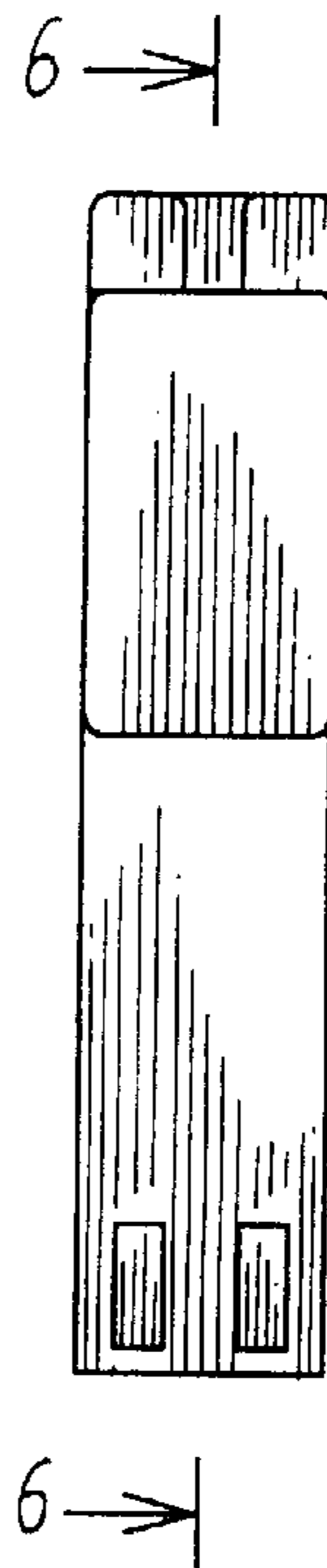

Fig.3

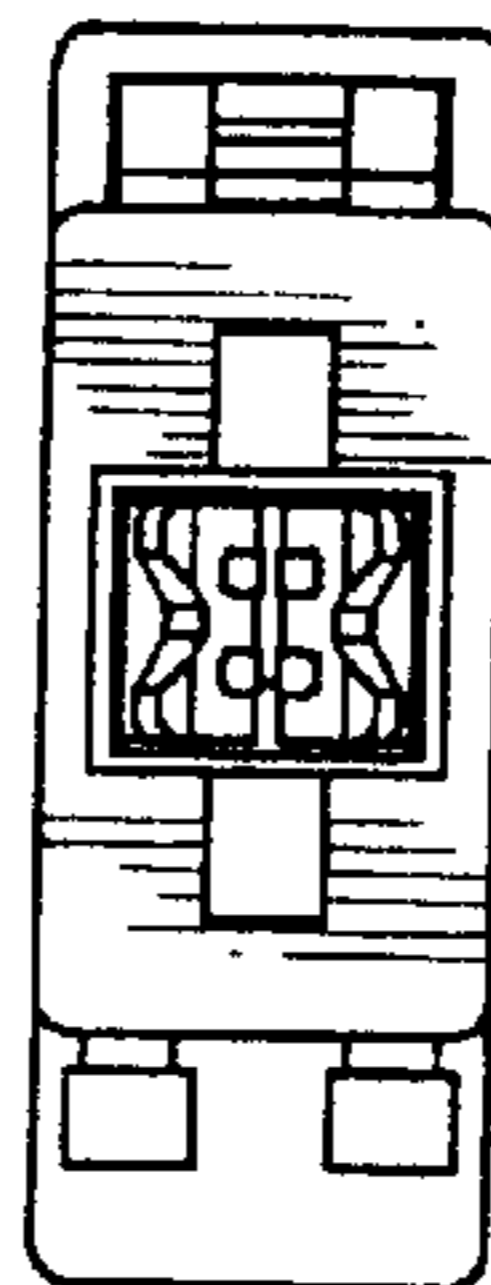

Fig.4

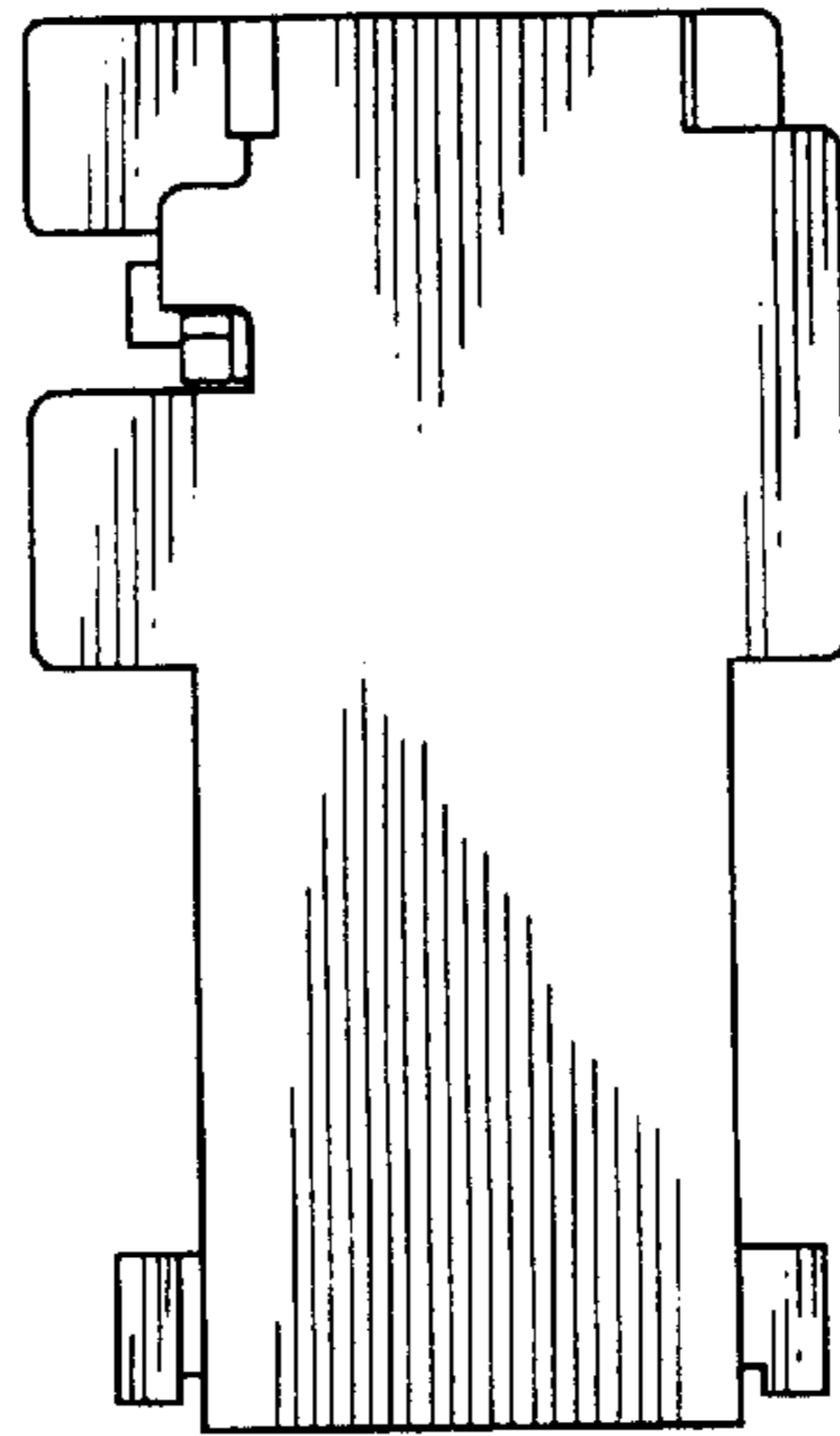

Fig.5

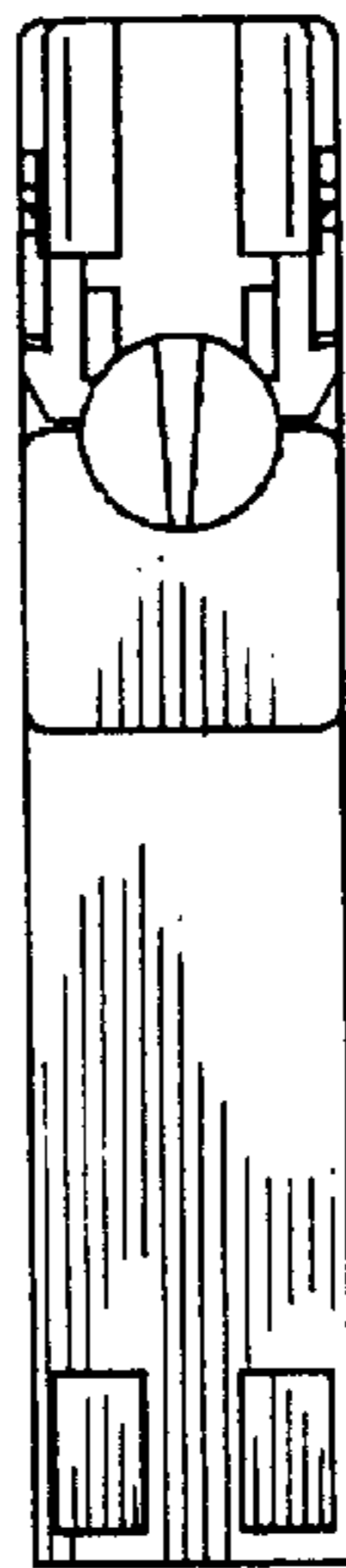

Fig.6

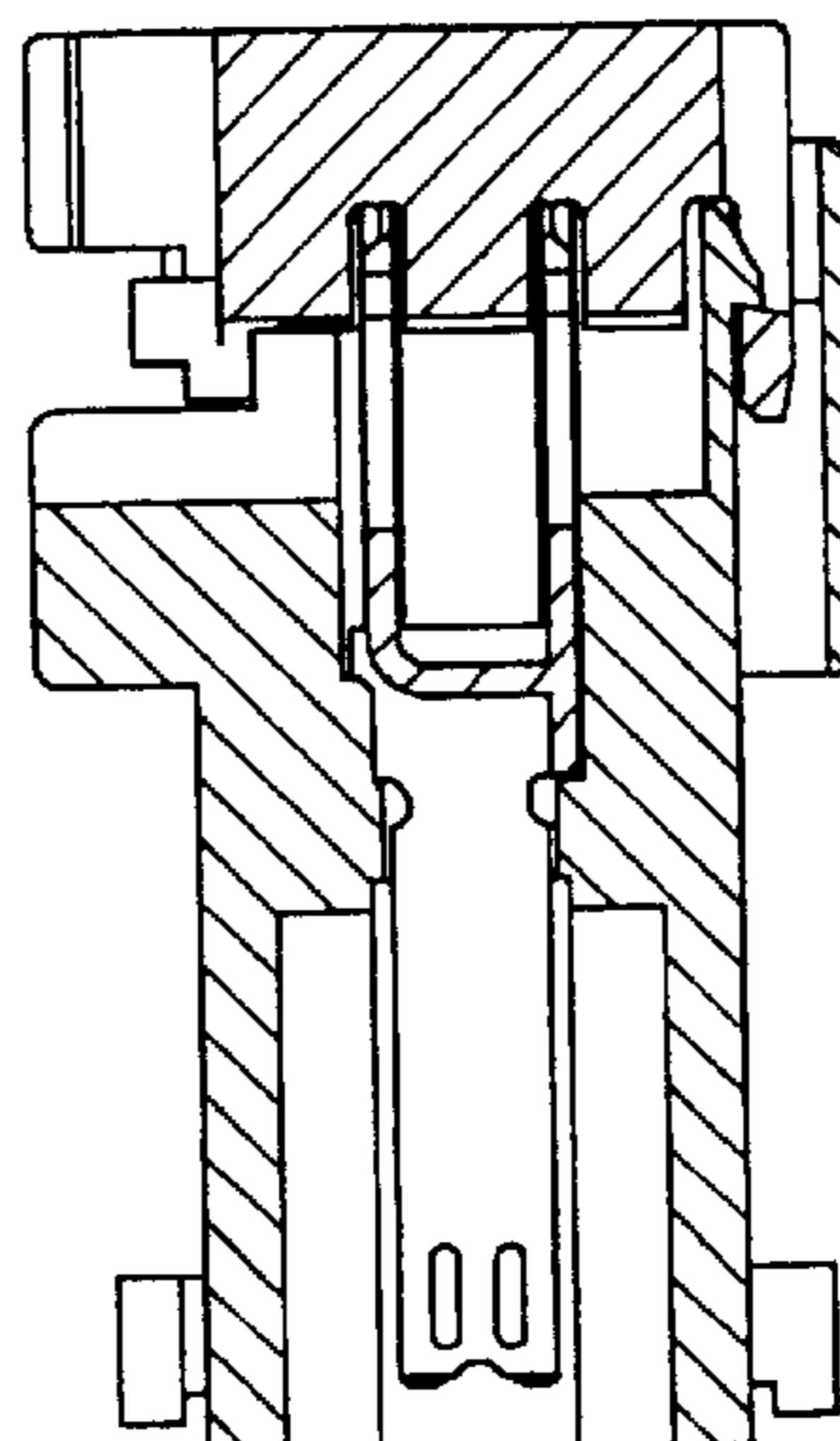

Fig.7

