



US00D474697S

(12) **United States Design Patent**
Fu et al.

(10) **Patent No.:** **US D474,697 S**

(45) **Date of Patent:** **** May 20, 2003**

(54) **WATCH HEAD**

D457,814 S * 5/2002 Bodino D10/32

(75) Inventors: **Tsang Man Fu**, Hong Kong (HK);
Wong Kwok Leung, Hong Kong (HK)

OTHER PUBLICATIONS

Swiss Watch & Jewelry Journal—Feb. 1980—p. 190—
Watches at Middle.*

(73) Assignee: **Timex Group B.V.** (NL)

* cited by examiner

(**) Term: **14 Years**

Primary Examiner—Nelson G. Holtje

(21) Appl. No.: **29/153,881**

(74) *Attorney, Agent, or Firm*—Carmody & Torrance LLP

(22) Filed: **Nov. 9, 2001**

(57) **CLAIM**

(51) **LOC (7) Cl.** **10-02**

The ornamental design for a watch head, as shown and
described.

(52) **U.S. Cl.** **D10/30**

(58) **Field of Search** D10/30-39; 368/280-282,
368/276-277, 285

DESCRIPTION

(56) **References Cited**

FIG. 1 is a top plan view of a watch head showing our new
design;

FIG. 2 is a bottom plan view thereof;

FIG. 3 is a right side elevational view thereof, the left side
being mirror image; and,

FIG. 4 is a first end elevational view thereof, the second end
being mirror image.

The broken-line showings are environmental only and form
no part of the claimed design.

U.S. PATENT DOCUMENTS

D123,888 S	*	12/1940	Koven	D10/32
D362,809 S	*	10/1995	Sigmund	D10/38
D422,513 S	*	4/2000	Bodino	D10/32
D439,530 S	*	3/2001	Bodino	D10/32
D447,701 S	*	9/2001	Bodino	D10/32
D447,702 S	*	9/2001	Bodino	D10/32
D453,688 S	*	2/2002	Bodino	D10/32

1 Claim, 1 Drawing Sheet

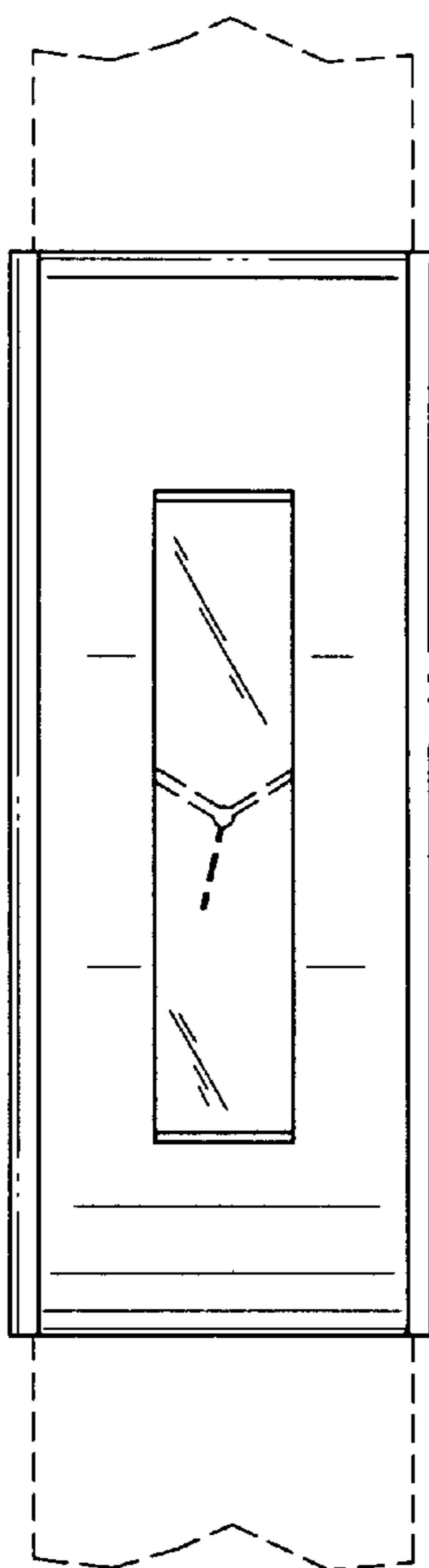

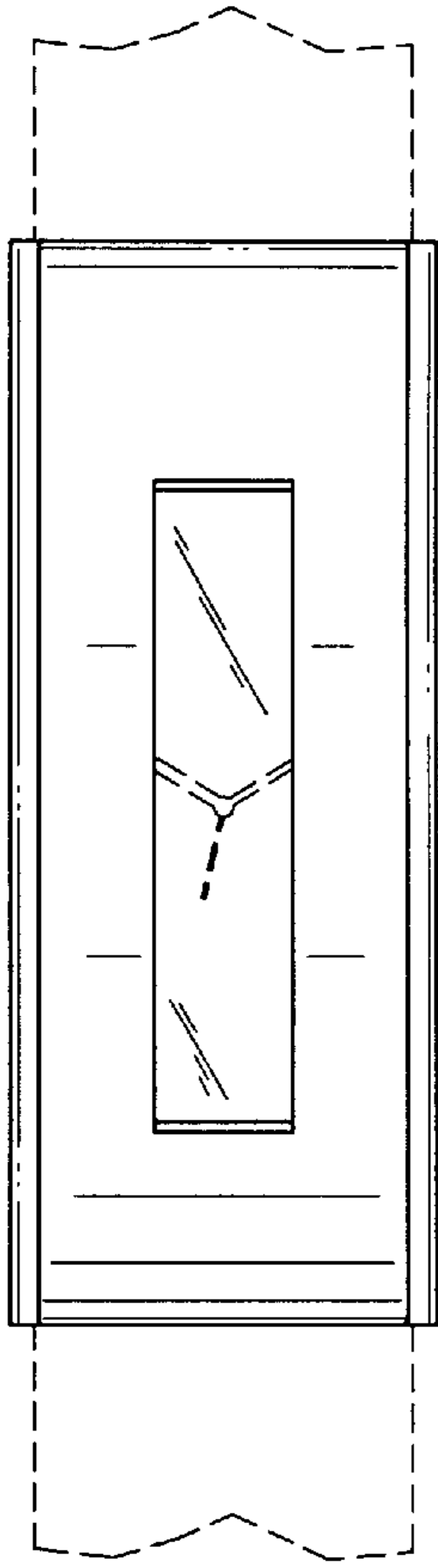

FIG. 1

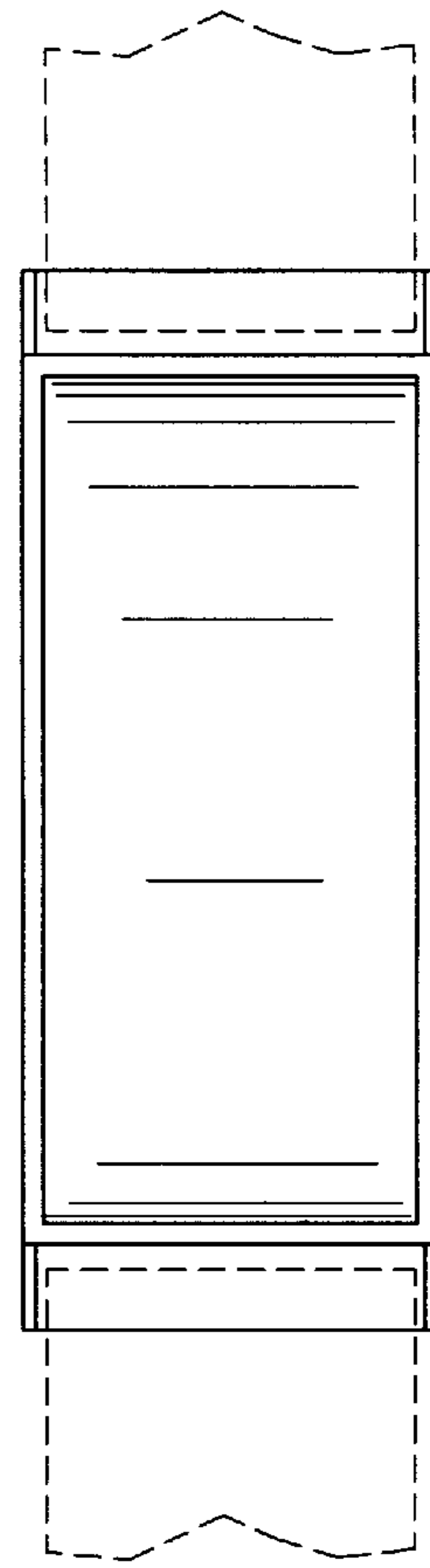

FIG. 2

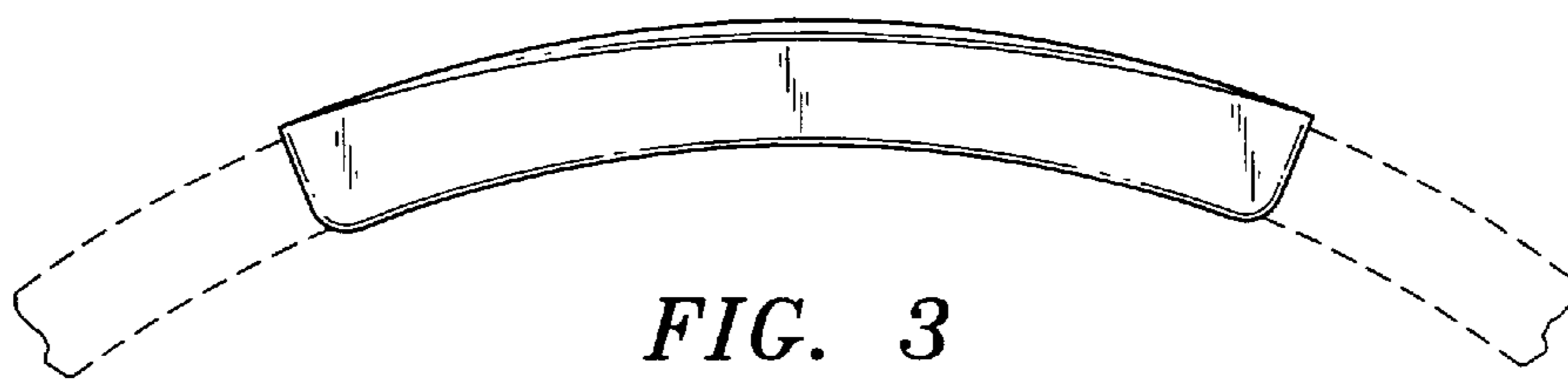

FIG. 3

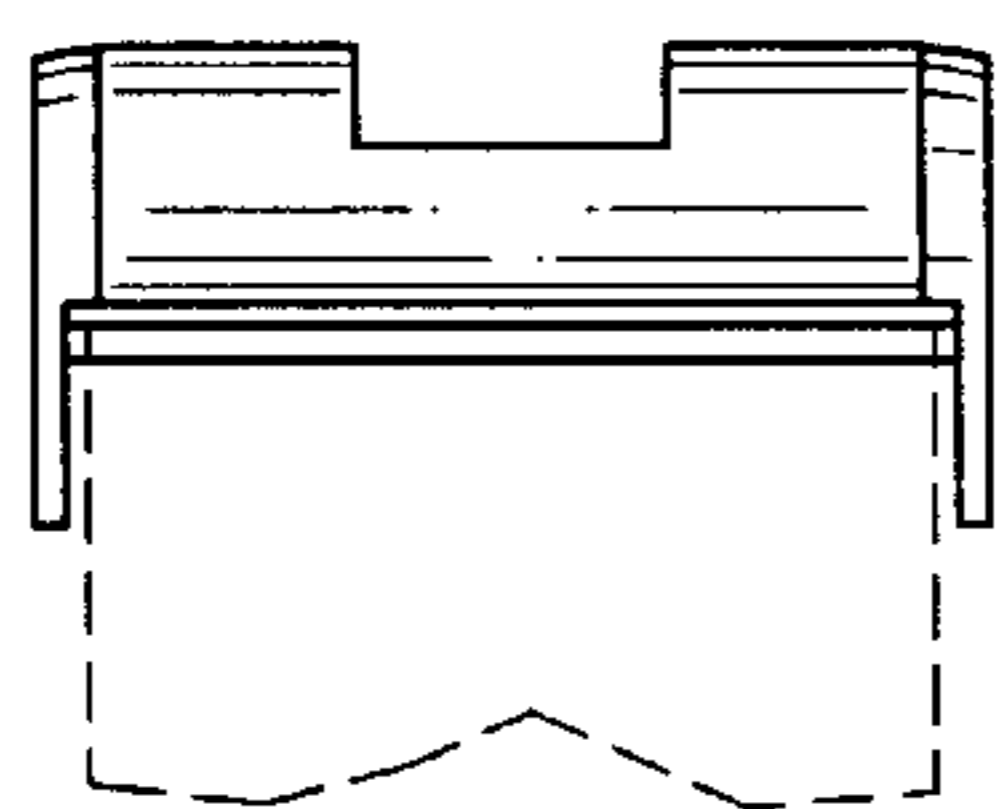

FIG. 4