



US00D474589S

(12) **United States Design Patent**
Dykes

(10) **Patent No.:** **US D474,589 S**

(45) **Date of Patent:** **** May 20, 2003**

(54) **SHOE INSERT**

(76) **Inventor:** **H. Wesley Dykes**, 408 W. Sherry Dr.,
Trotwood, OH (US) 45426

(**) **Term:** **14 Years**

(21) **Appl. No.:** **29/155,707**

(22) **Filed:** **Feb. 15, 2002**

(51) **LOC (7) Cl.** **02-99**

(52) **U.S. Cl.** **D2/961**

(58) **Field of Search** D2/961; 36/43,
36/145-147, 154, 155, 166, 173, 174, 180

(56) **References Cited**

U.S. PATENT DOCUMENTS

1,578,715 A	3/1926	Cooke	36/145
1,997,504 A	4/1935	Wisbrun	36/180
2,036,890 A	4/1936	Slater	36/180
D139,580 S	* 11/1944	Diamant	D2/961
3,265,071 A	8/1966	Kirchner et al.	36/145
4,686,994 A	8/1987	Harr et al.	36/166
5,164,878 A	11/1992	Hauser	36/166

5,632,103 A	*	5/1997	Suenaga	36/43
D432,769 S	*	10/2000	Yung et al.	D2/961
6,237,256 B1	*	5/2001	Maki et al.	36/43

FOREIGN PATENT DOCUMENTS

GB	2111821	7/1983	36/91
----	---------	--------	-------

* cited by examiner

Primary Examiner—Dominic Simone
(74) *Attorney, Agent, or Firm*—Michael L. Wright

(57) **CLAIM**

The ornamental design for a shoe insert, as shown.

DESCRIPTION

FIG. 1 is a perspective view of the shoe insert.
FIG. 2 illustrates a top view of the shoe insert.
FIG. 3 illustrated a bottom view of the shoe insert.
FIG. 4 illustrates a front view of the shoe insert.
FIG. 5 illustrates a back view of the shoe insert.
FIG. 6 illustrates a right side view of the shoe insert; and,
FIG. 7 illustrates a left side view of the shoe insert.

1 Claim, 4 Drawing Sheets

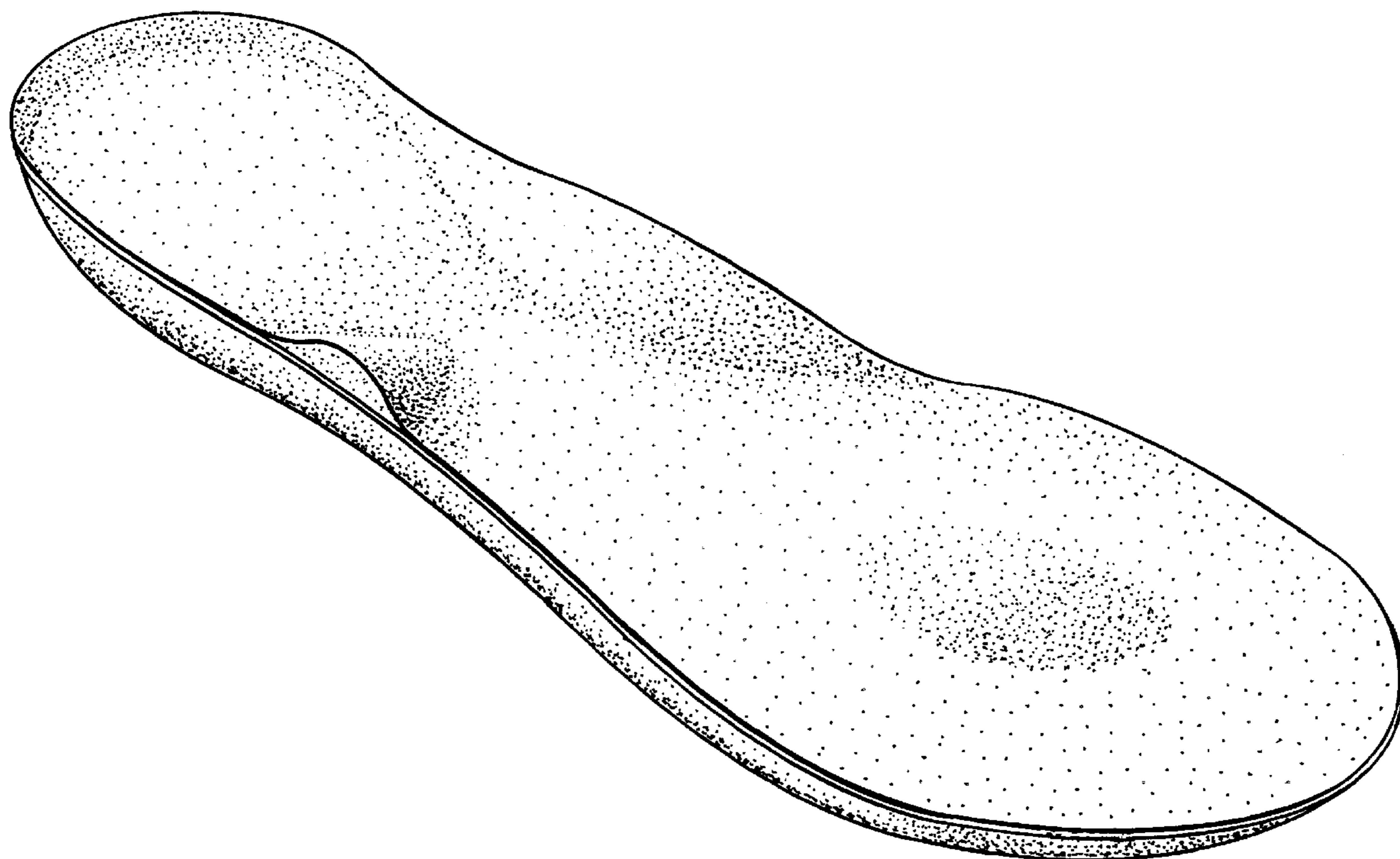

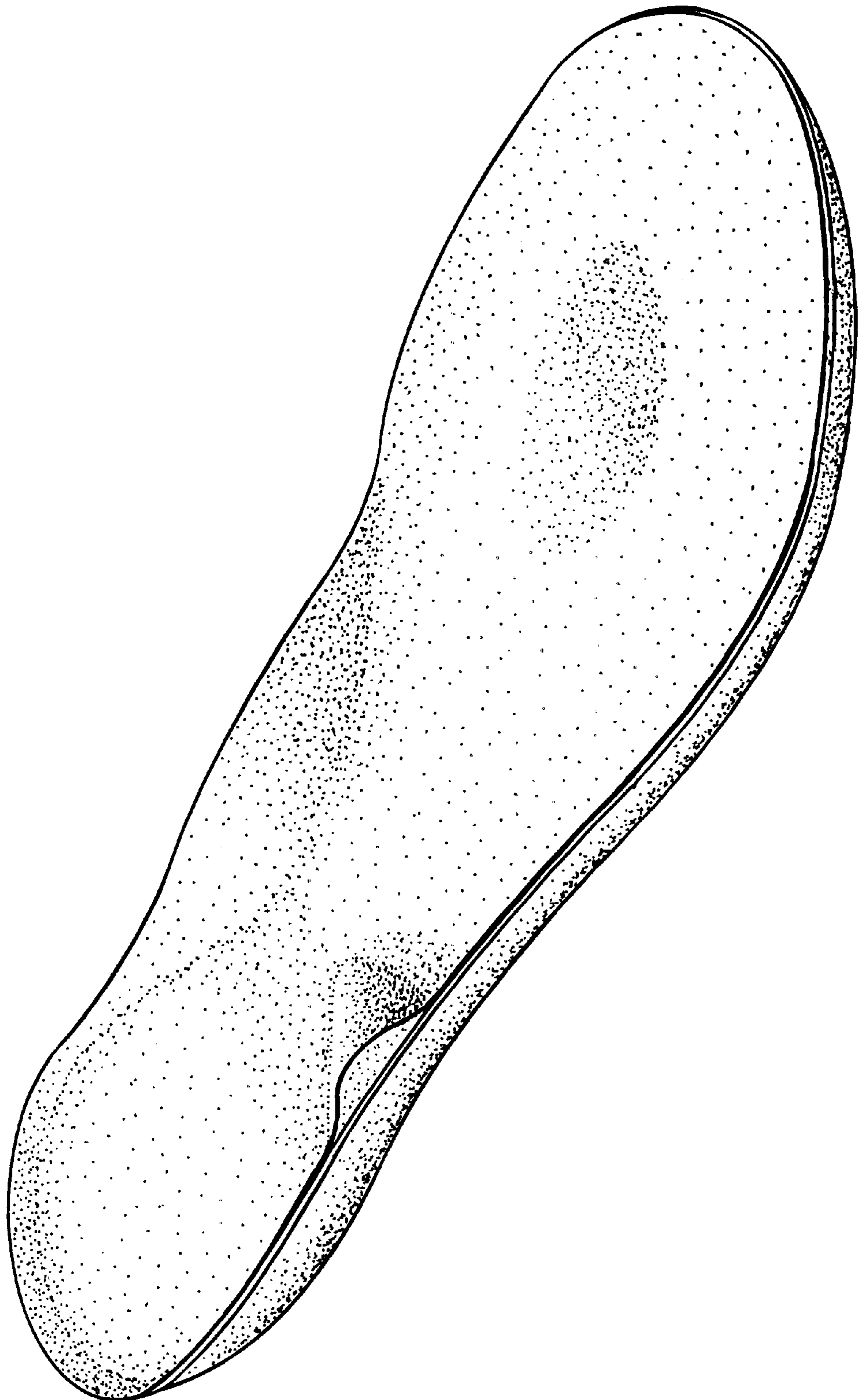

FIG-1

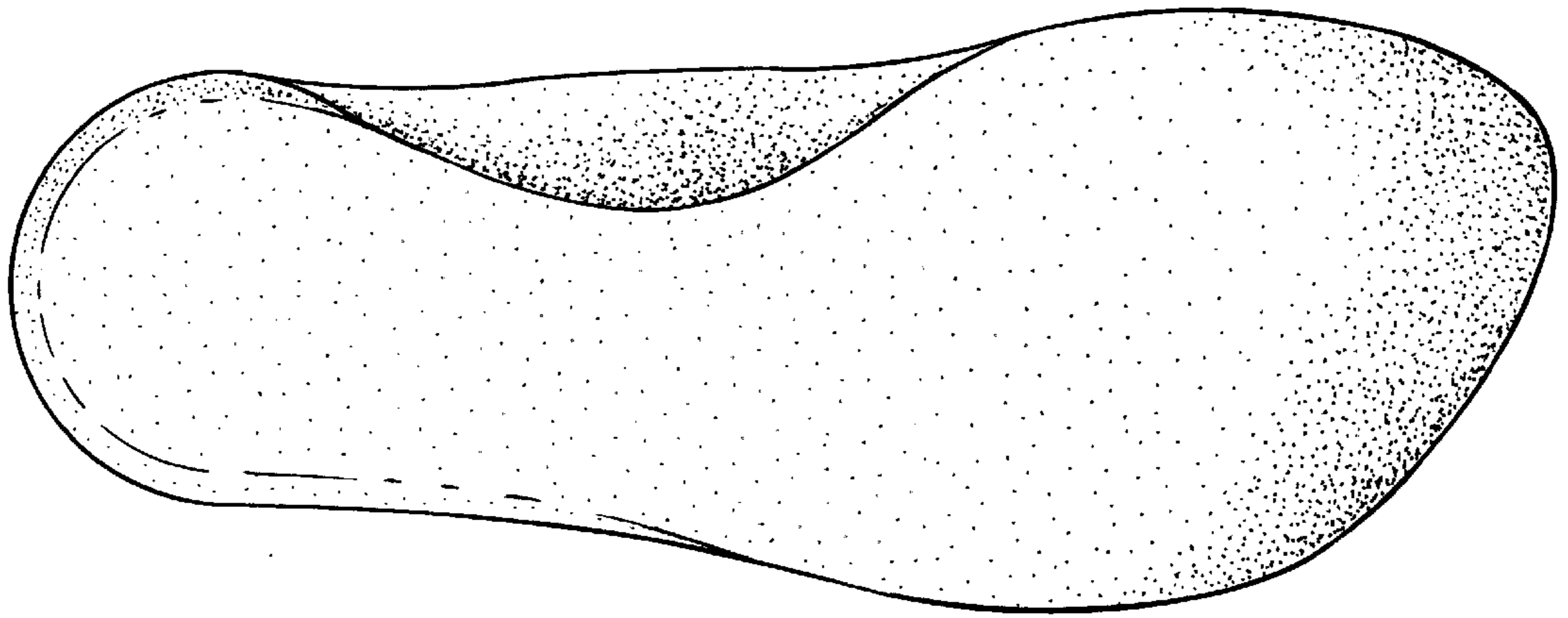

FIG. 3

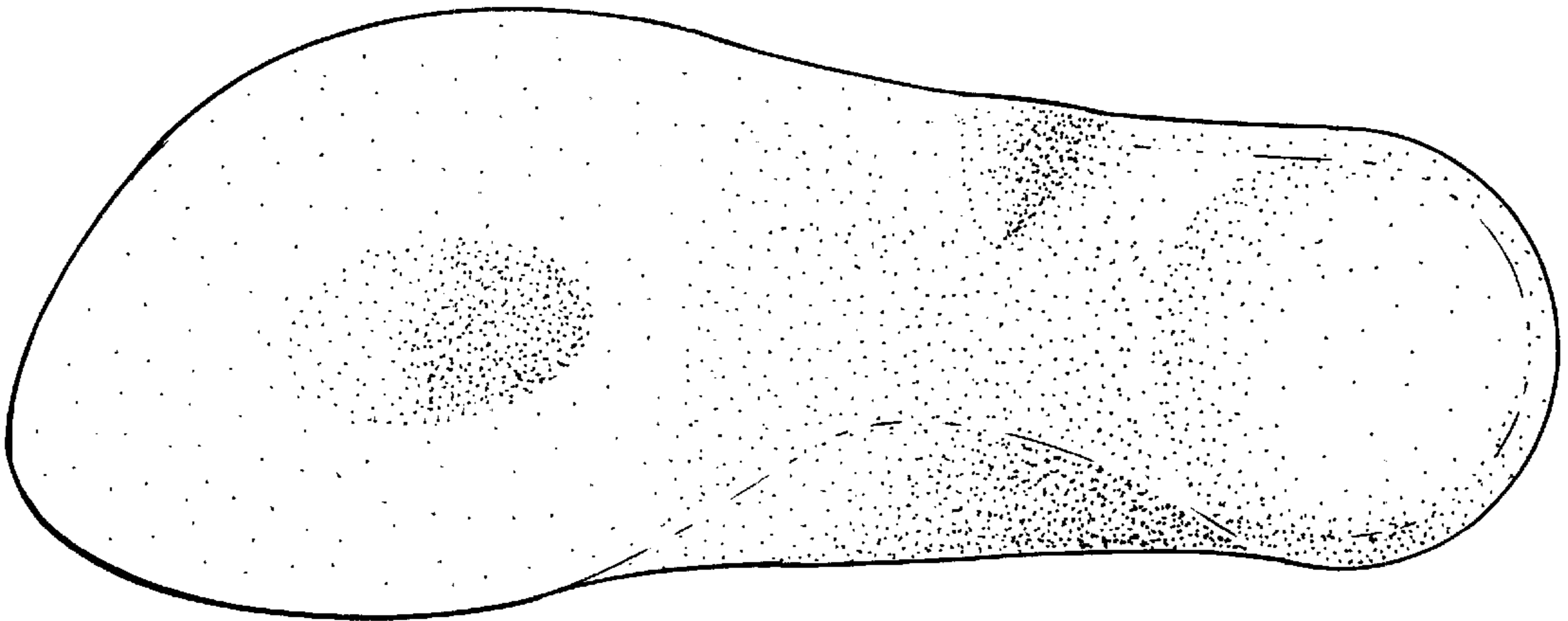

FIG. 2

FIG - 4

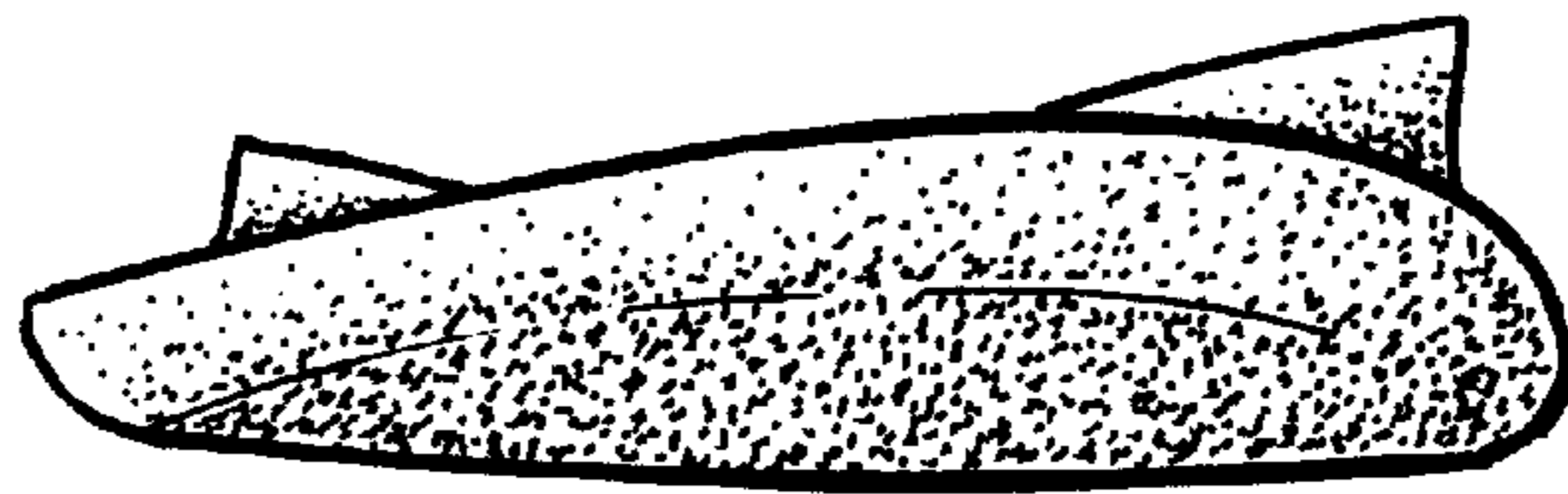
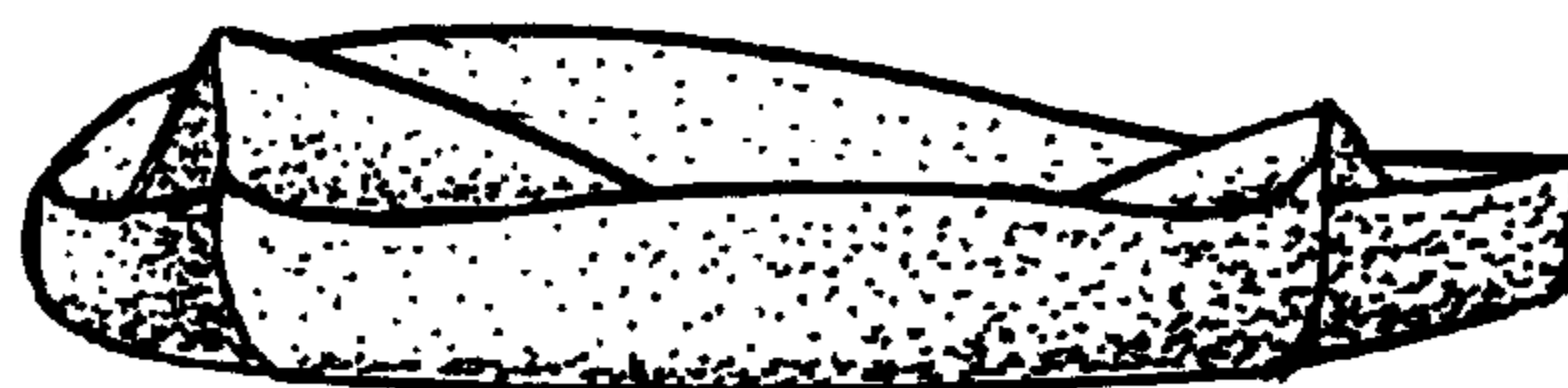

FIG - 5



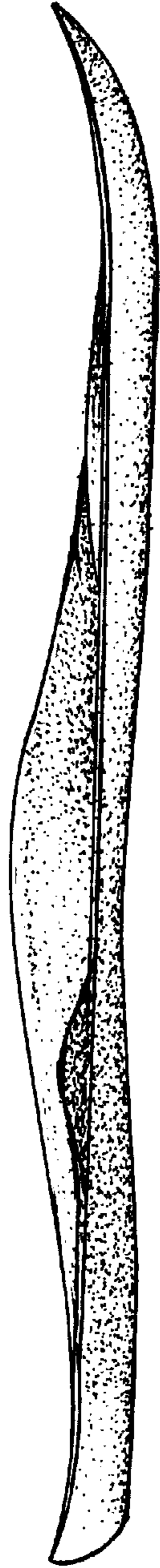

FIG-6

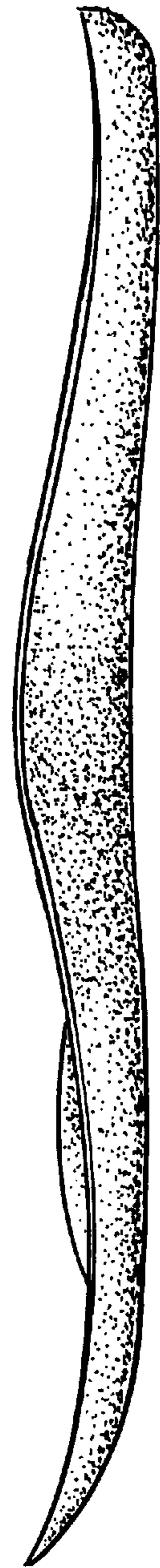

FIG-7