



US00D474587S

(12) **United States Design Patent**  
**Wilson**

(10) **Patent No.:** **US D474,587 S**

(45) **Date of Patent:** **\*\* \*May 20, 2003**

(54) **PORTION OF A PERIPHERY**

(75) Inventor: **Ralph Davis Wilson**, Torrance, CA (US)

(73) Assignee: **Skechers U.S.A., Inc. II**, Manhattan Beach, CA (US)

(\* ) Notice: This patent is subject to a terminal disclaimer.

(\*\*) Term: **14 Years**

(21) Appl. No.: **29/133,513**

(22) Filed: **Nov. 29, 2000**

**Related U.S. Application Data**

(62) Division of application No. 29/127,966, filed on Aug. 15, 2000.

(51) **LOC (7) Cl.** ..... **02-04**

(52) **U.S. Cl.** ..... **D2/960; D2/947; D2/951; D2/953; D2/977**

(58) **Field of Search** ..... D2/902, 904, 908, D2/909, 911, 914, 916, 920, 946-948, 951-962, 967, 972, 977; D6/608; D21/713; D23/231; 2/175.1; 36/114-116, 117.1, 117.2, 117.3, 117.4, 12, 122-136, 14, 15, 25 R, 28, 30 R, 31, 32 R, 36 R, 3 B, 42-45, 50.1, 59 C, 59 R, 61, 62, 67 A, 67 B, 67 D, 67 R, 7.1 R, 7.3-7.7, 72 R, 74, 77 R, 89, 91, 127, 134

(56) **References Cited**

**U.S. PATENT DOCUMENTS**

D405,593 S \* 2/1999 Hamel ..... D2/954

D414,319 S	*	9/1999	Werman	.....	D2/959
D414,594 S	*	10/1999	Parisotto	.....	D2/959
D416,380 S	*	11/1999	Werman	.....	D2/959
D426,945 S	*	6/2000	Edwards	.....	D2/951
D429,551 S	*	8/2000	Wilson	.....	D2/952
6,115,946 A	*	9/2000	Morris et al.	.....	36/115
D432,294 S	*	10/2000	Wilson	.....	D2/960
6,128,835 A	*	10/2000	Ritter et al.	.....	36/45
D438,368 S	*	3/2001	Akhidime	.....	D2/957
D441,944 S	*	5/2001	Rogers	.....	D2/956
D447,323 S	*	9/2001	Cadet	.....	D2/953
6,295,742 B1	*	10/2001	Bathum	.....	36/59 R
D450,914 S	*	11/2001	Wilson	.....	D2/959
2001/0027615 A1	*	10/2001	Nasako et al.	.....	36/28

\* cited by examiner

*Primary Examiner*—Celia Murphy

(74) *Attorney, Agent, or Firm*—Marshall A. Lerner, Esq.; Finn T. Simmenssen, Esq.; Kleinberg & Lerner, LLP

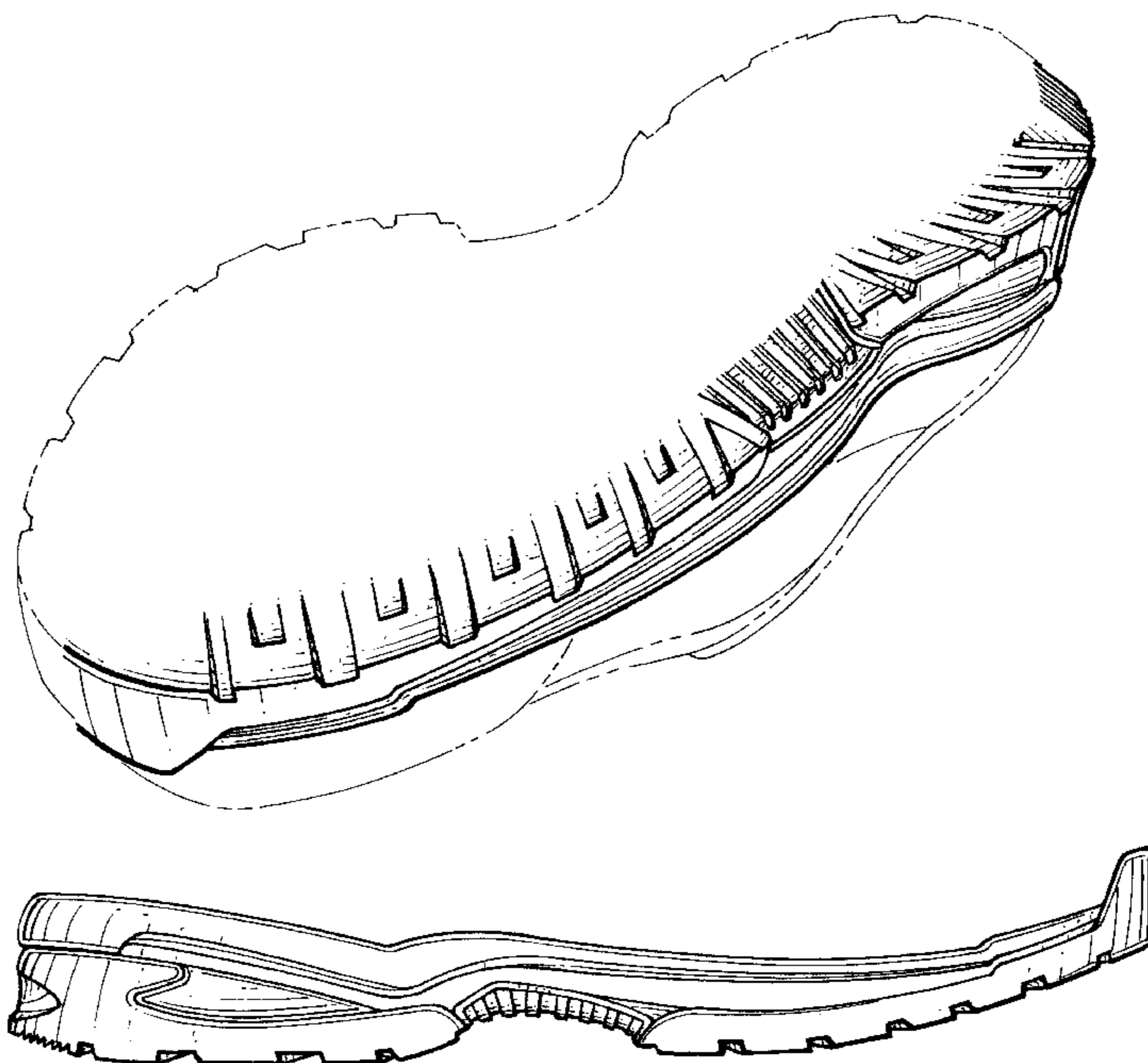
(57) **CLAIM**

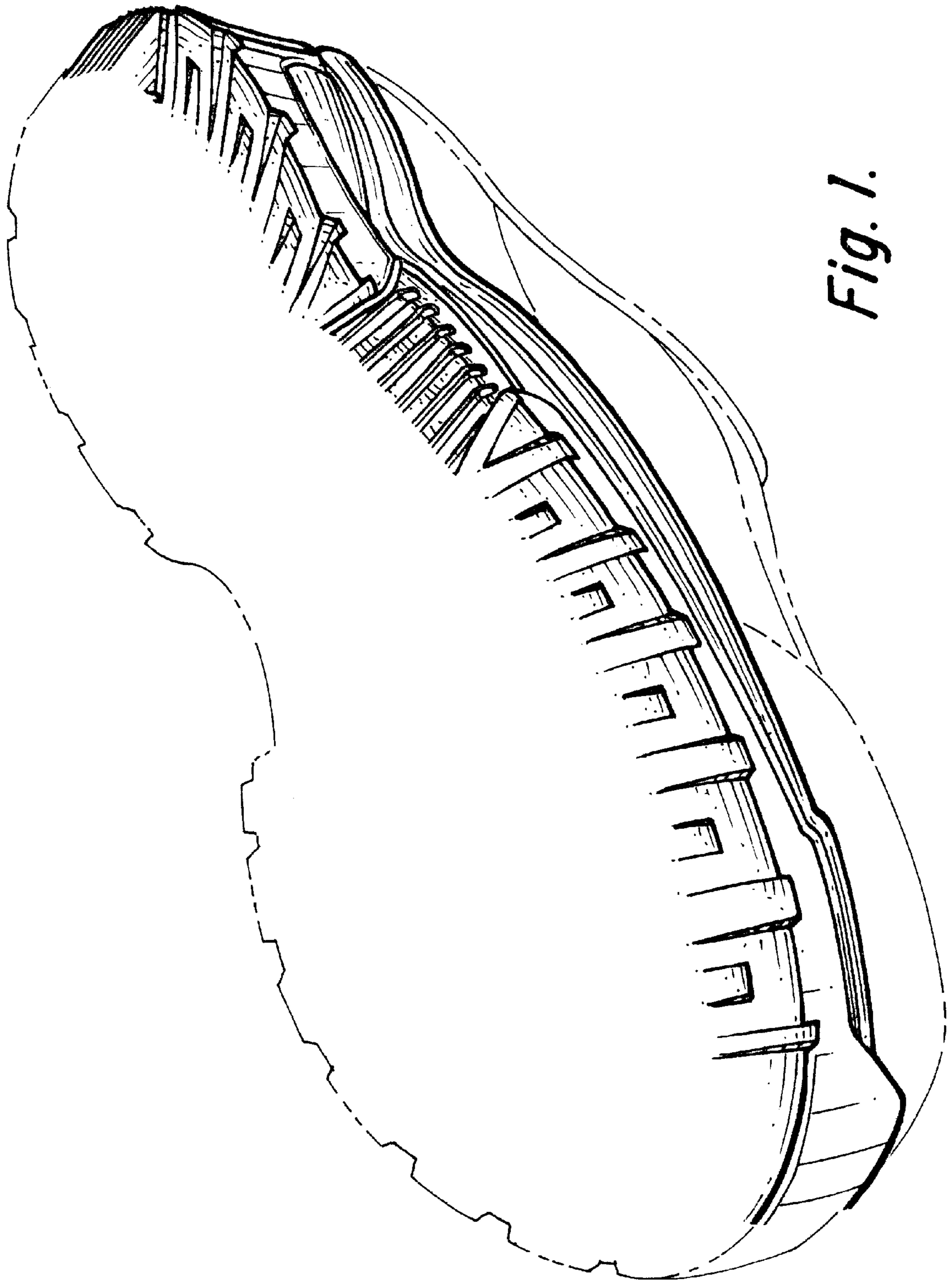
The ornamental design for a portion of a periphery, as shown and described.

**DESCRIPTION**

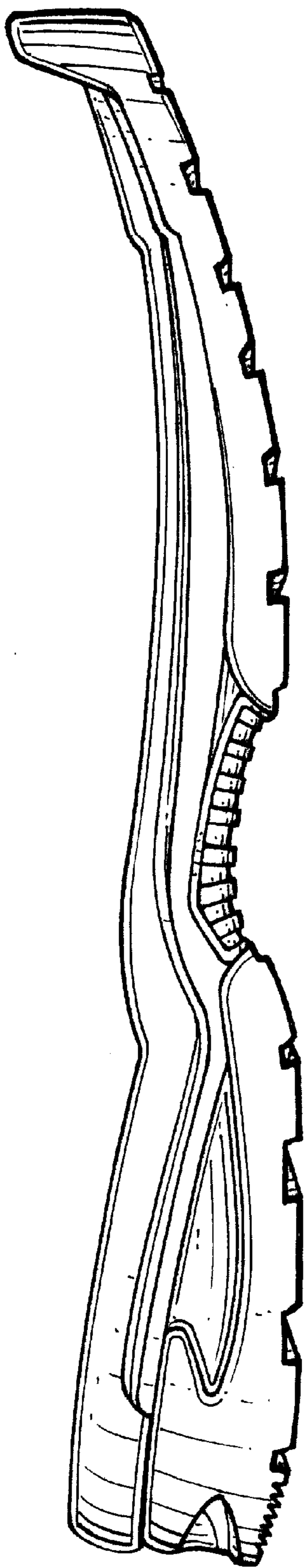
FIG. 1 is a perspective view of a portion of a periphery showing my new design;  
FIG. 2 is a left side elevational view thereof;  
FIG. 3 is a bottom plan view thereof;  
FIG. 4 is a front elevational view thereof; and,  
FIG. 5 is a rear elevational view thereof.  
The broken lines shown throughout the views illustrate the environment in which the design resides, and form no part of the claim.

**1 Claim, 3 Drawing Sheets**

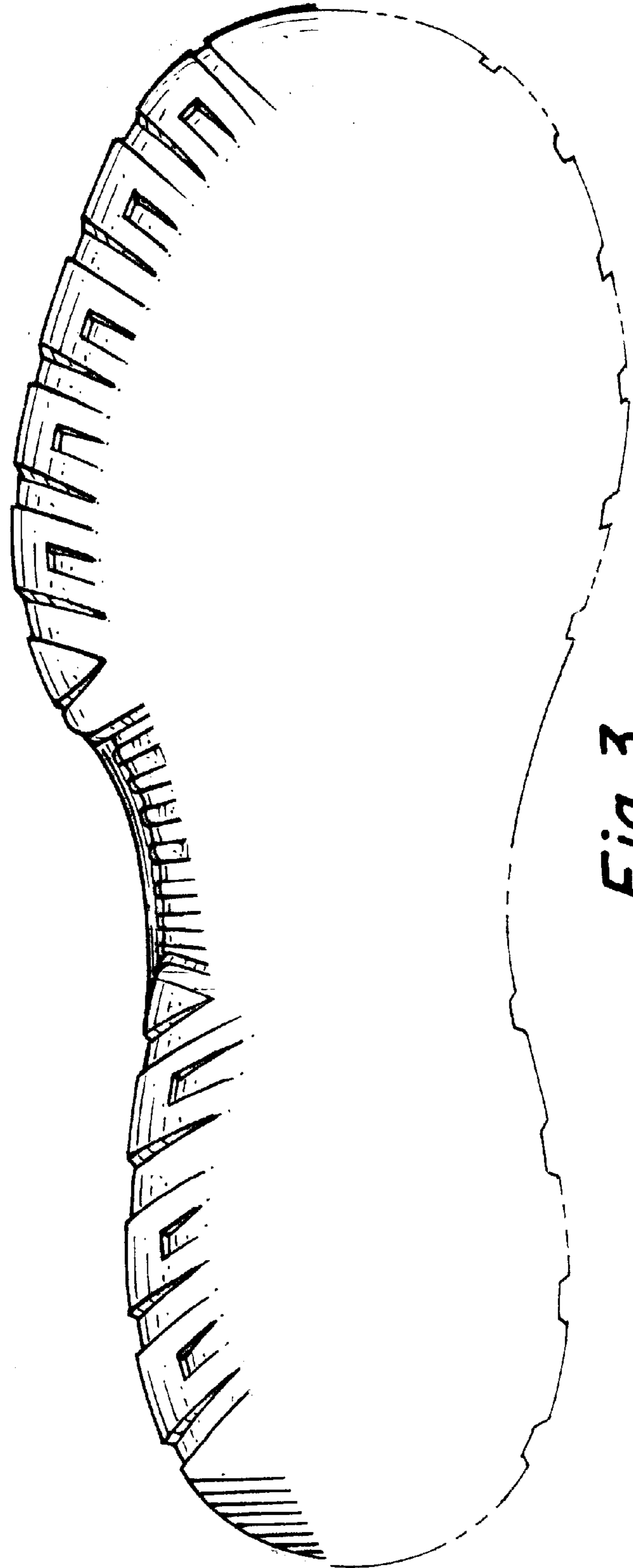




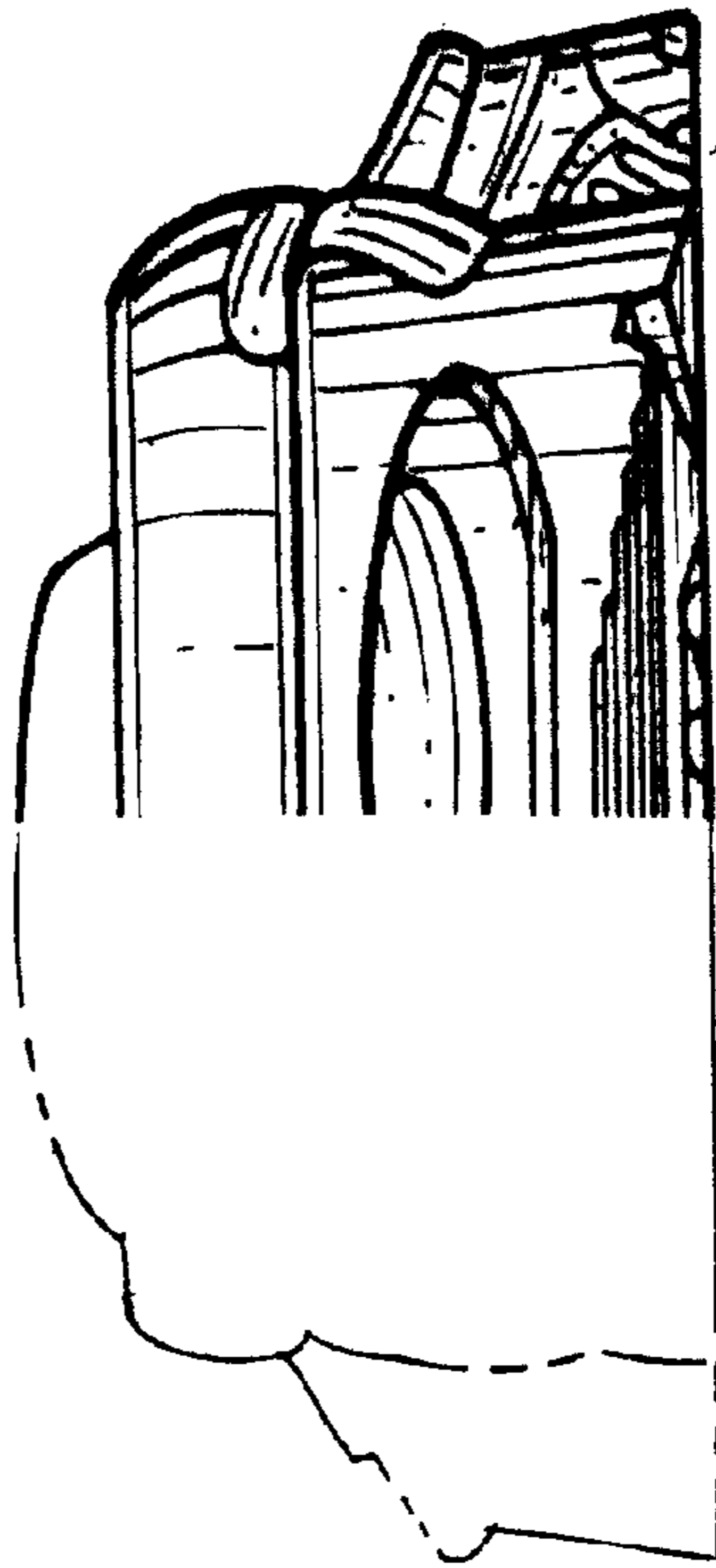
*Fig. 1.*



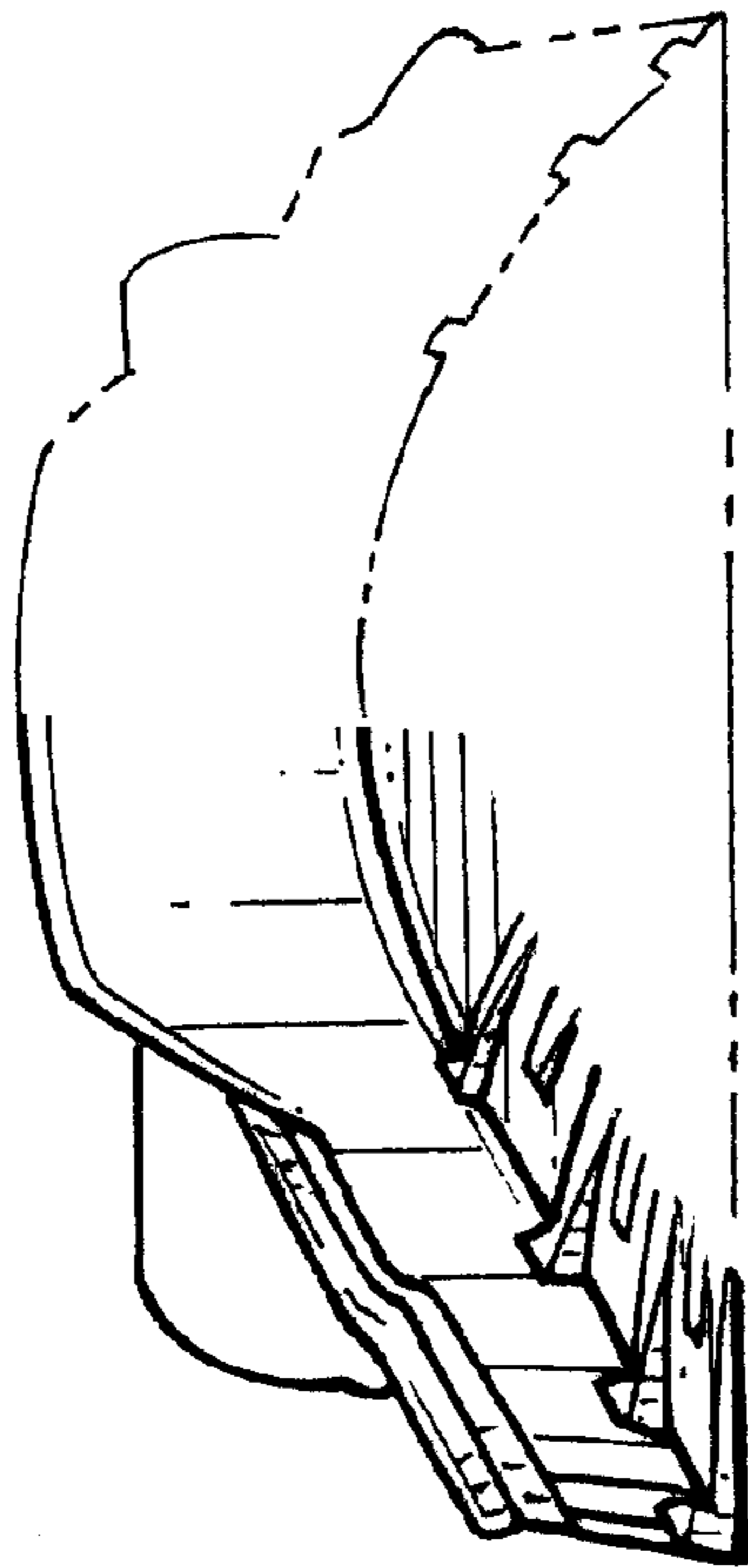
*Fig. 2.*



*Fig. 3.*



*Fig. 5.*



*Fig. 4.*