



US00D474586S

(12) **United States Design Patent**  
**Recchi**

(10) **Patent No.:** **US D474,586 S**

(45) **Date of Patent:** **\*\* May 20, 2003**

(54) **SHOE SOLE**

(75) **Inventor:** **Mark Recchi**, Lancaster, OH (US)

(73) **Assignee:** **Rocky Shoes & Boots, Inc.**,  
Nelsonville, OH (US)

(\*\*) **Term:** **14 Years**

(21) **Appl. No.:** **29/163,315**

(22) **Filed:** **Jul. 2, 2002**

(51) **LOC (7) Cl.** ..... **02-04**

(52) **U.S. Cl.** ..... **D2/957; D2/951; D2/960**

(58) **Field of Search** ..... D2/896, 902, 908,  
D2/909, 914, 946-949, 951-962, 967, 972,  
977; 36/7.1, 7.2, 7.3, 7.5, 14, 22 R, 25 R,  
32 A, 32 R, 59 R, 239

(56) **References Cited**

**U.S. PATENT DOCUMENTS**

D241,688 S	*	10/1976	Johnson	
D302,348 S	*	7/1989	Miller	D2/957
D316,930 S	*	5/1991	Bernasconi	D2/957
5,154,682 A	*	10/1992	Kellerman	36/44
D366,952 S	*	2/1996	Pyle	D2/908
D389,295 S	*	1/1998	Kelchak	D2/960
D390,348 S	*	2/1998	Meyer et al.	D2/957
5,918,385 A	*	7/1999	Sessa	36/59 C
D426,372 S	*	6/2000	Price	D2/908
D433,214 S	*	11/2000	McDowell	D2/957
D440,748 S	*	4/2001	Morgan	D2/957

D458,441 S	*	6/2002	Gillespie	D2/957
D467,711 S	*	12/2002	Chen	D2/956
D468,083 S	*	1/2003	Morais	D2/960

\* cited by examiner

*Primary Examiner*—Celia Murphy

(74) *Attorney, Agent, or Firm*—Porter, Wright, Morris & Arthur

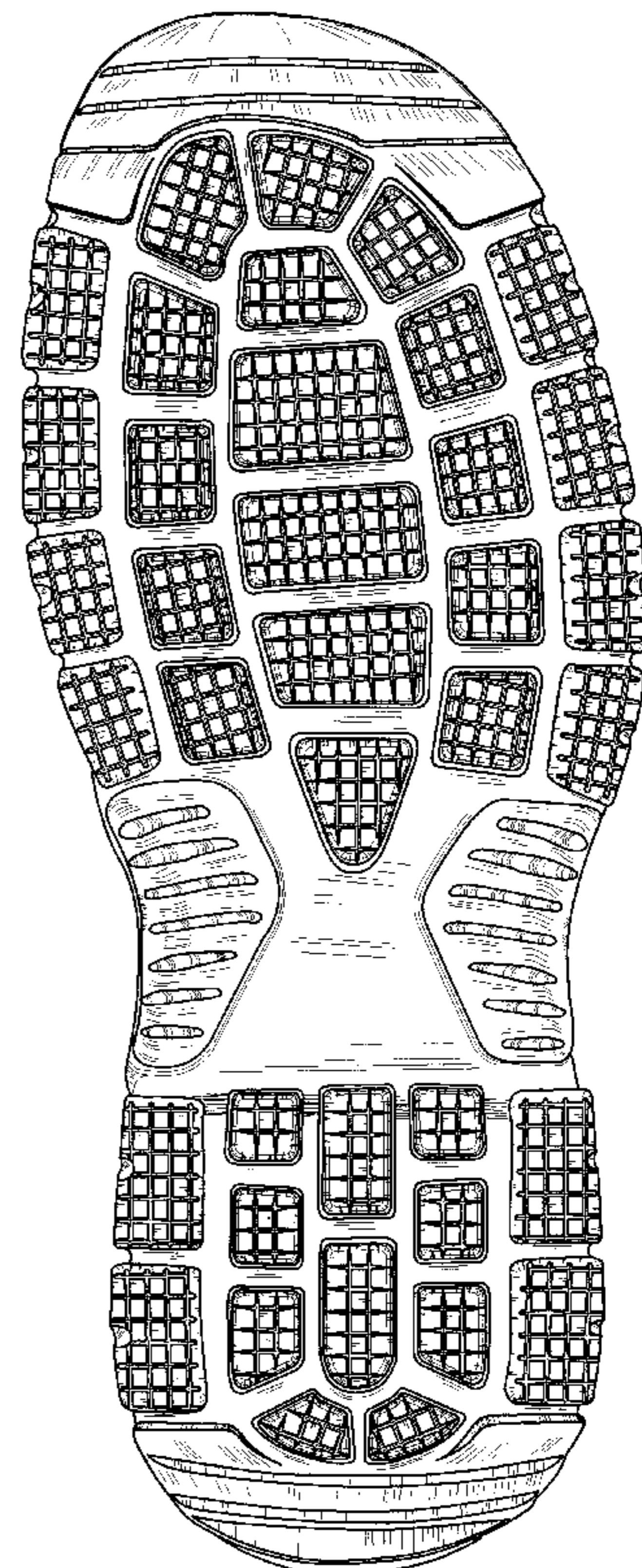
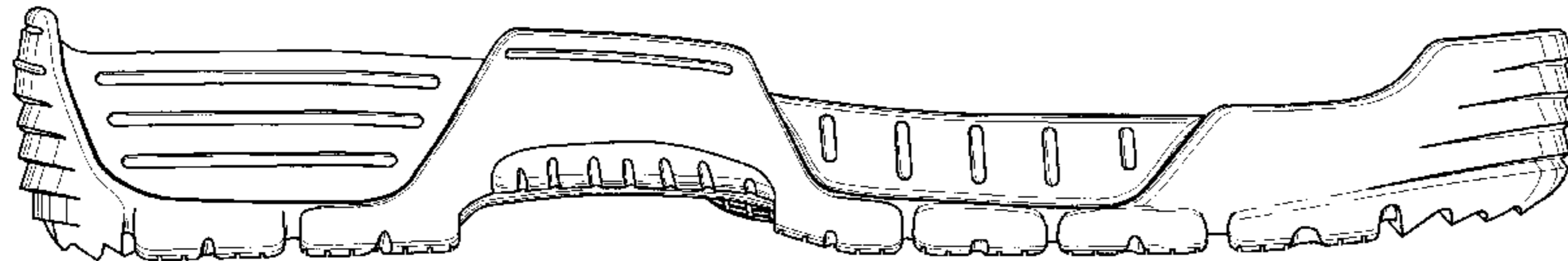
(57) **CLAIM**

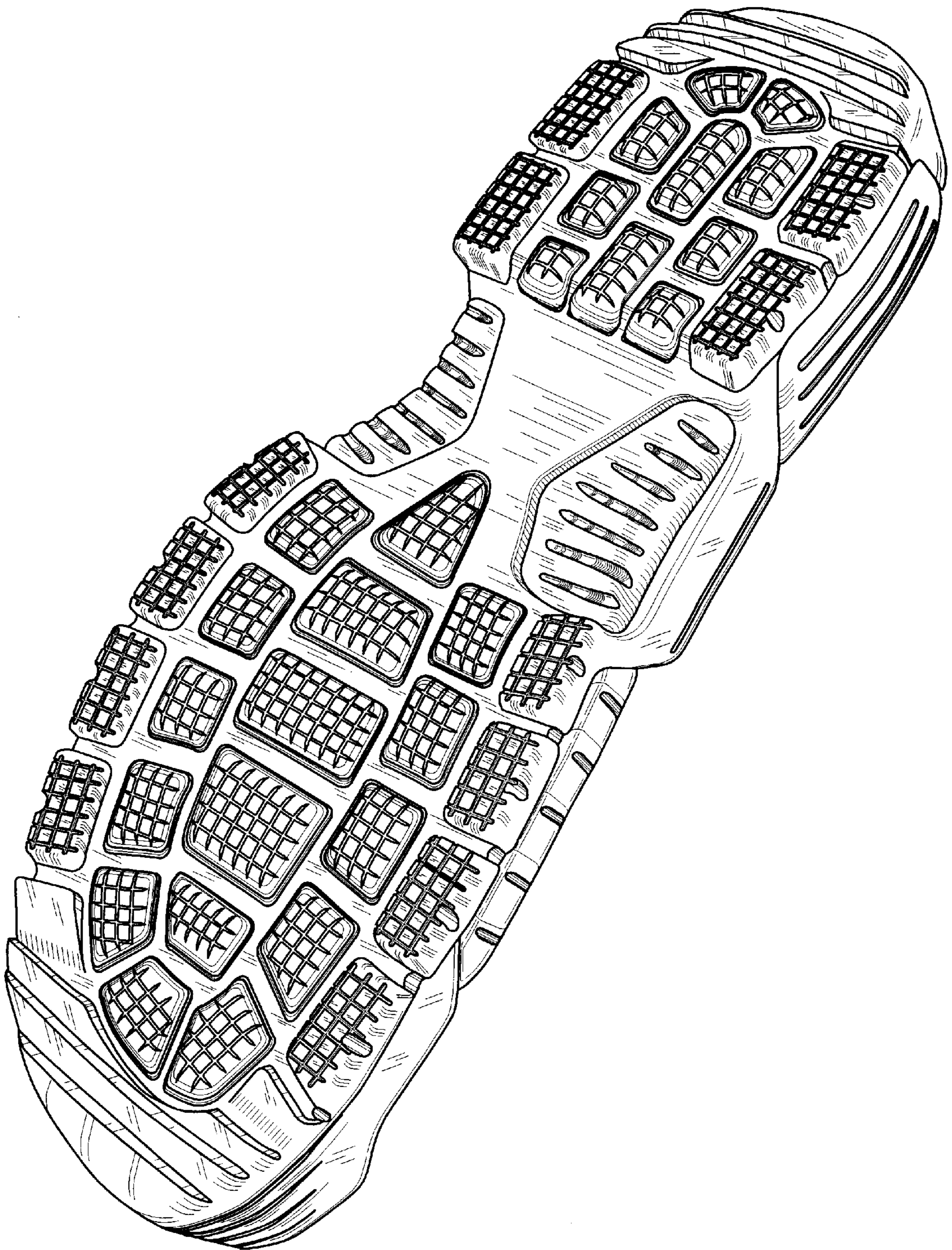
The ornamental design for a shoe sole, as shown and described.

**DESCRIPTION**

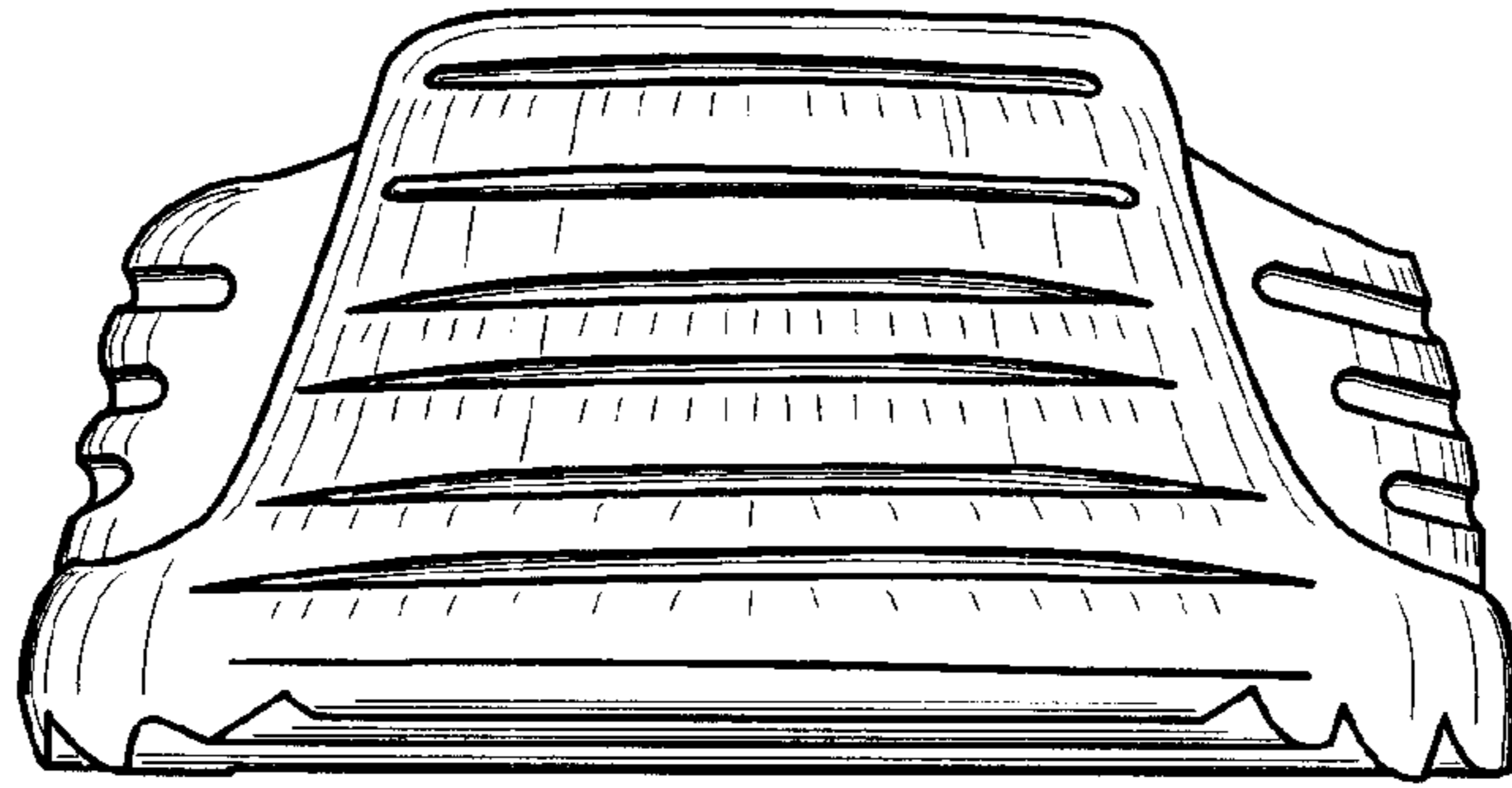
FIG. 1 is a left front perspective view of a shoe sole showing my new design;  
 FIG. 2 is a front elevational view thereof;  
 FIG. 3 is a rear elevational view thereof;  
 FIG. 4 is a right side elevational view thereof;  
 FIG. 5 is a left side elevational view thereof;  
 FIG. 6 is a top plan view thereof;  
 FIG. 7 is a left front perspective view of another embodiment of my design, having an appearance identical to that of the first embodiment except for the indication of color contrast;  
 FIG. 8 is a front elevational view of FIG. 7;  
 FIG. 9 is a rear elevational view of FIG. 7;  
 FIG. 10 is a right side elevational view of FIG. 7;  
 FIG. 11 is a left side elevational view of FIG. 7; and,  
 FIG. 12 is a top plan view of FIG. 7.

**1 Claim, 8 Drawing Sheets**

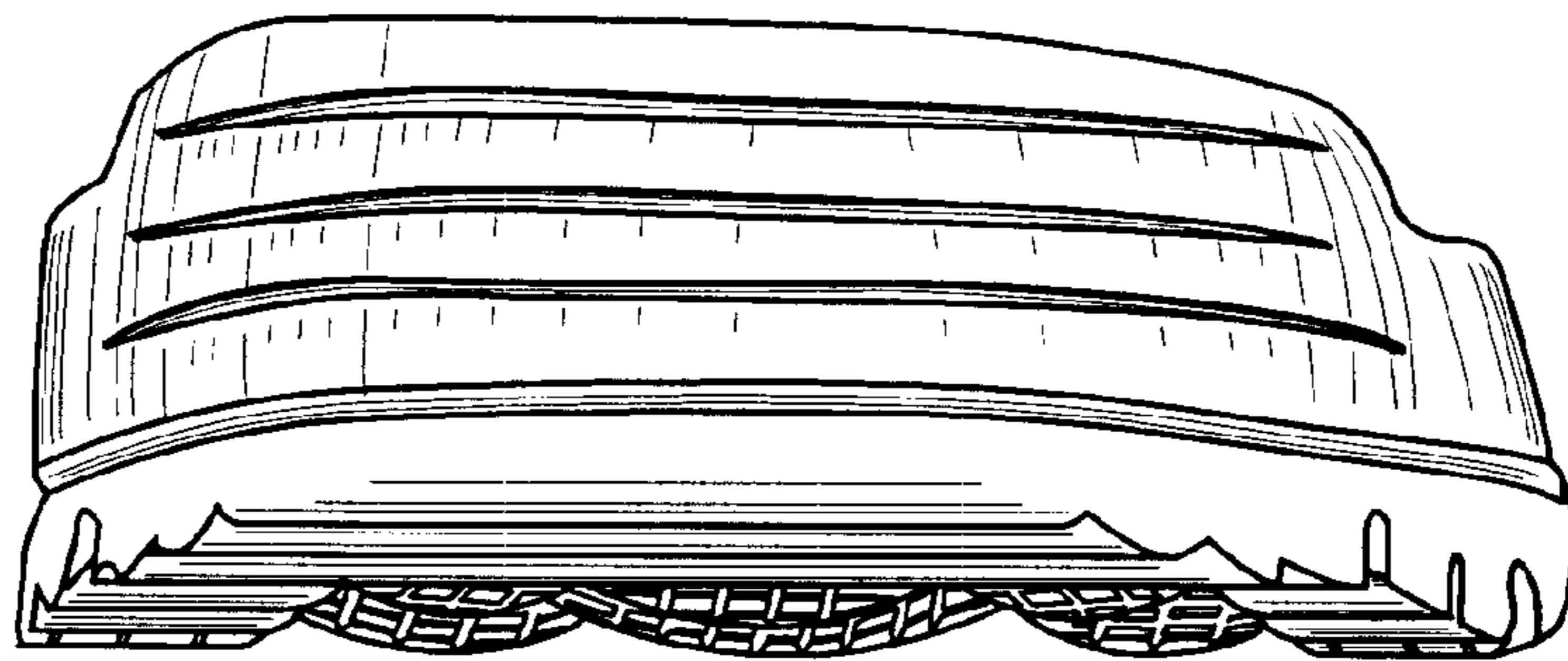




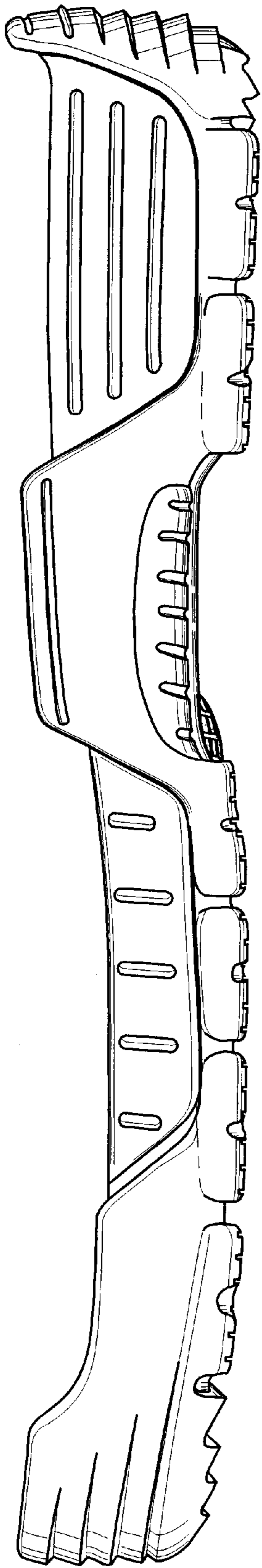
*Fig. 1*



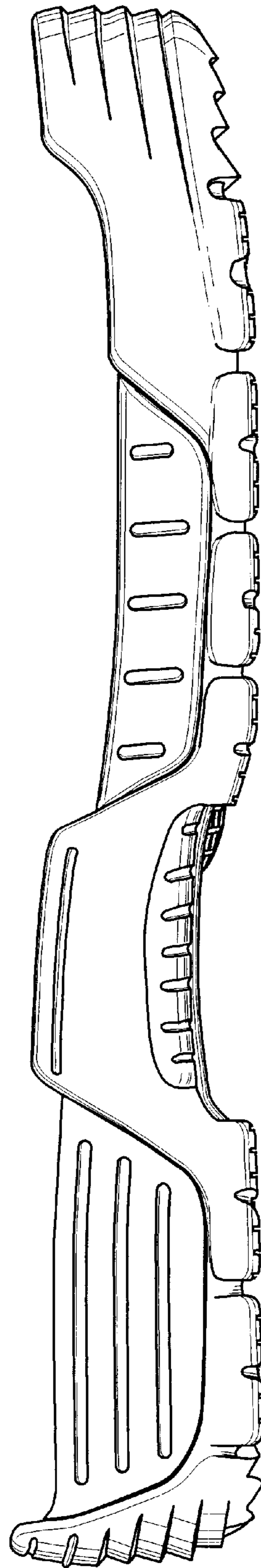
*Fig. 2*



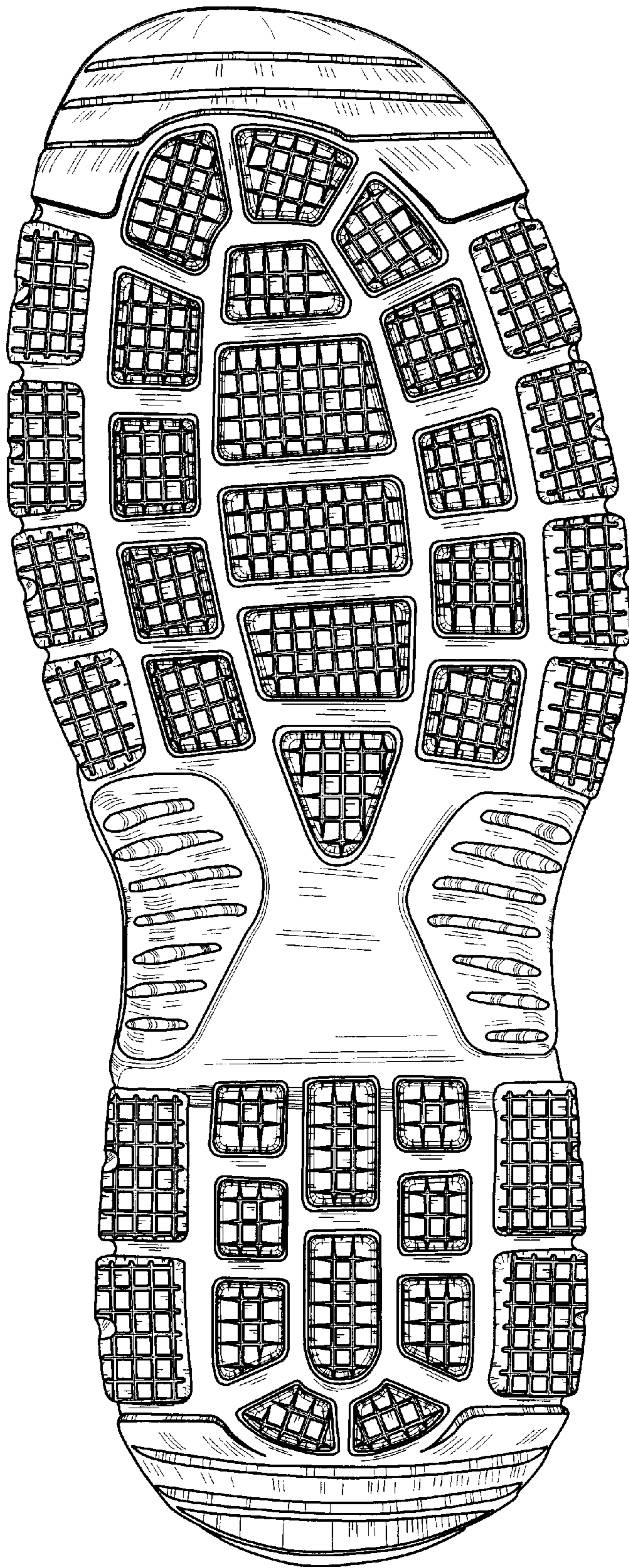
*Fig. 3*



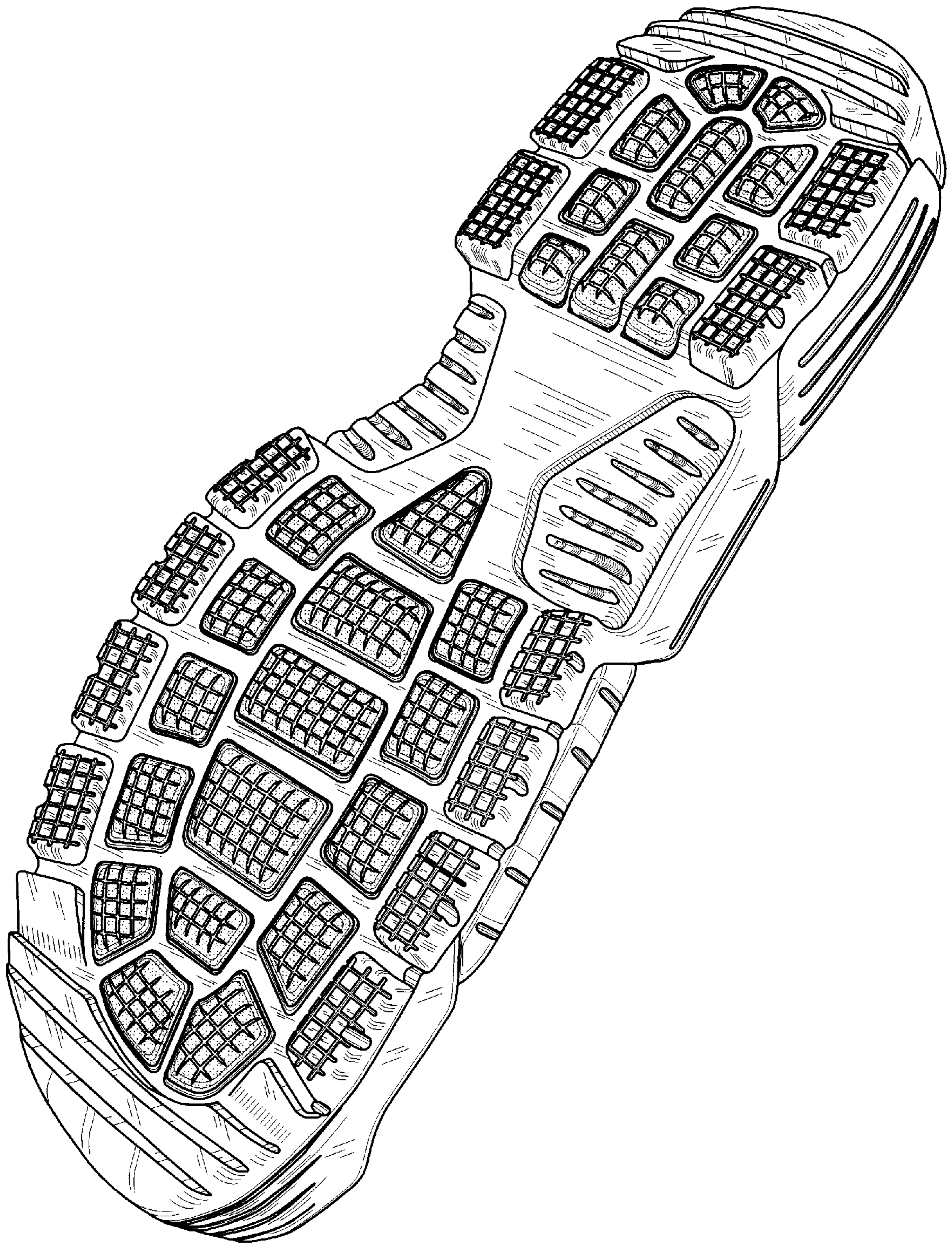
*Fig. 4*



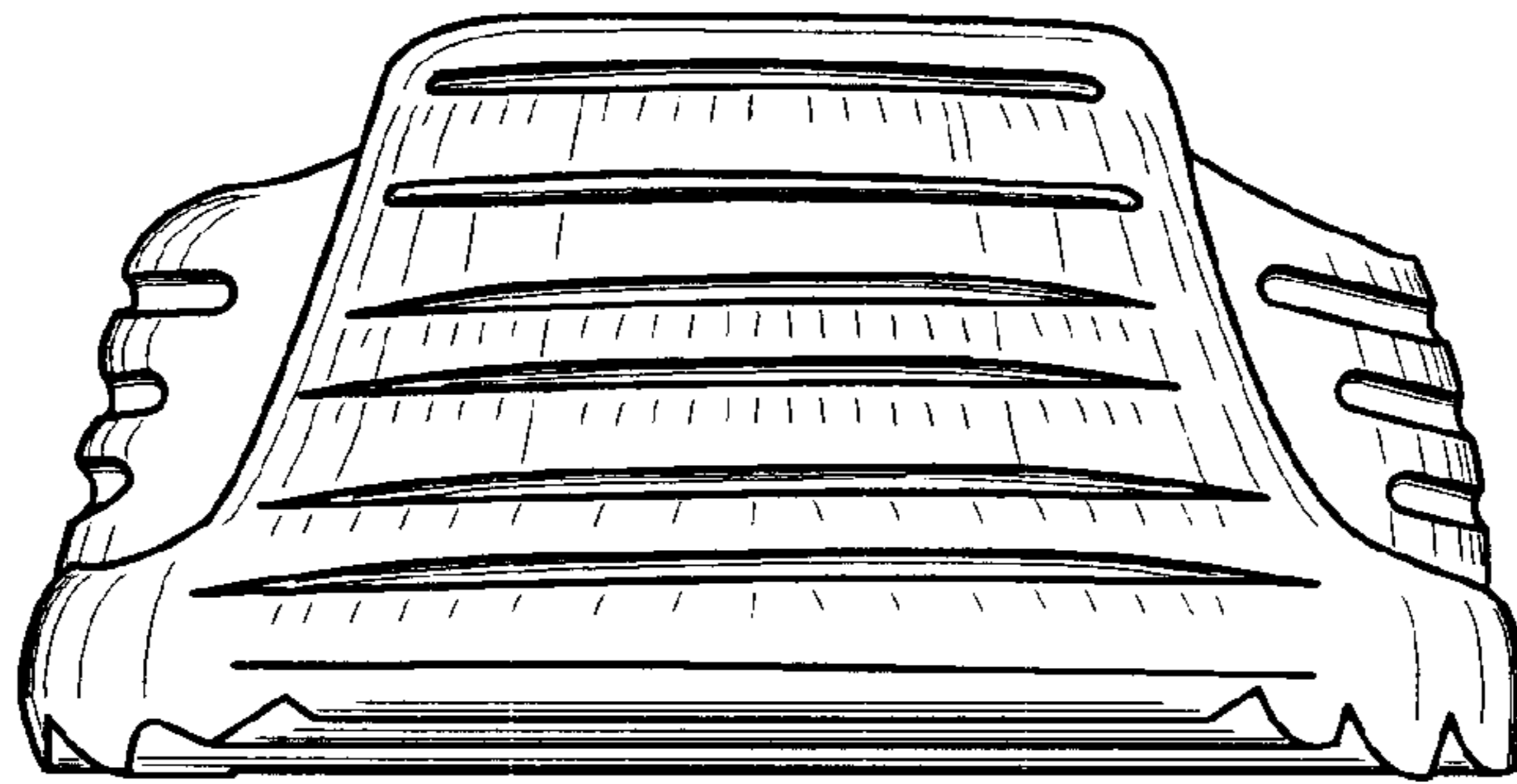
*Fig. 5*



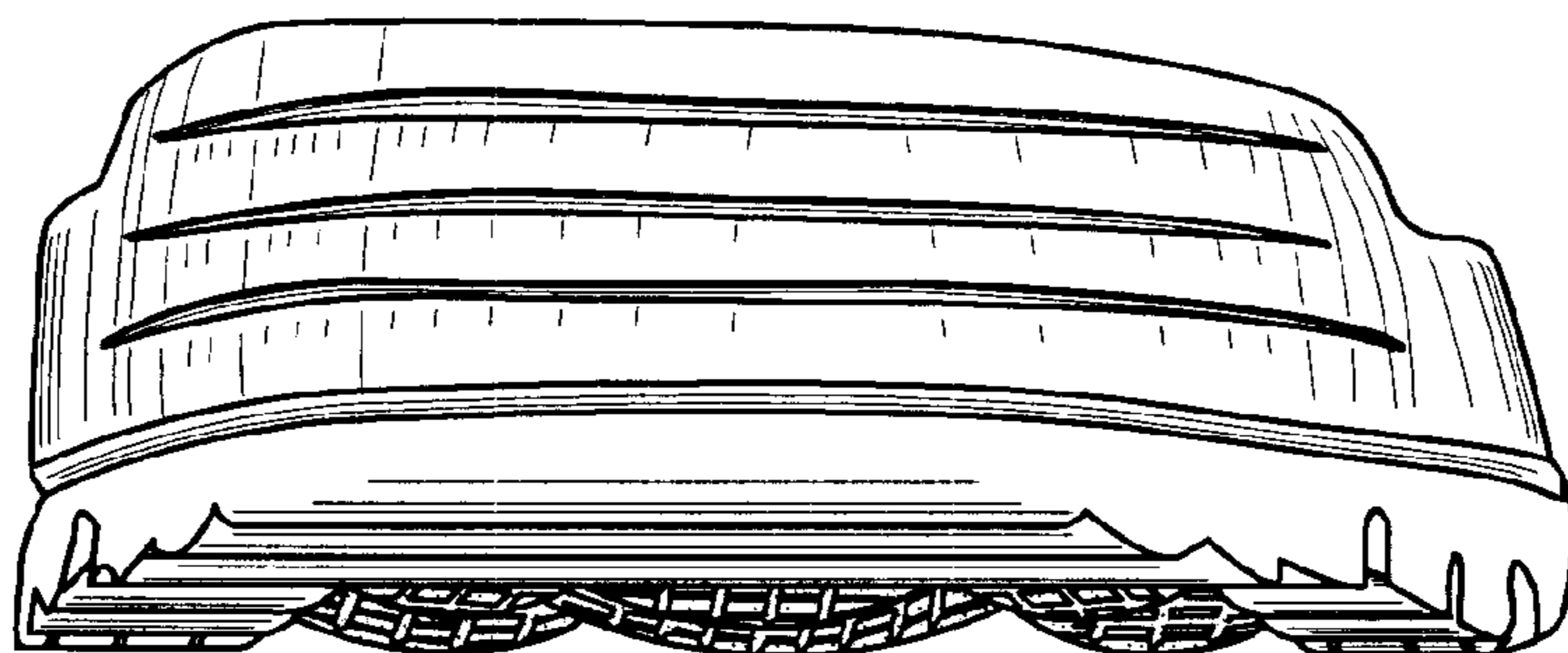
*Fig. 6*



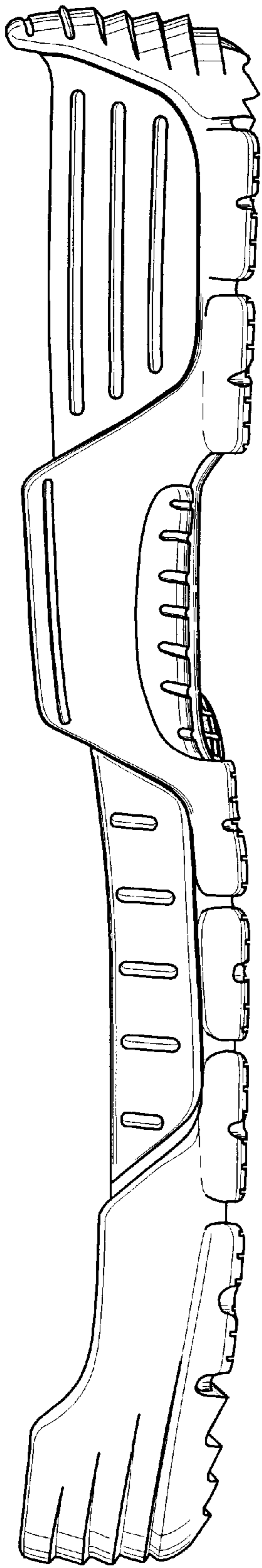
*Fig. 7*



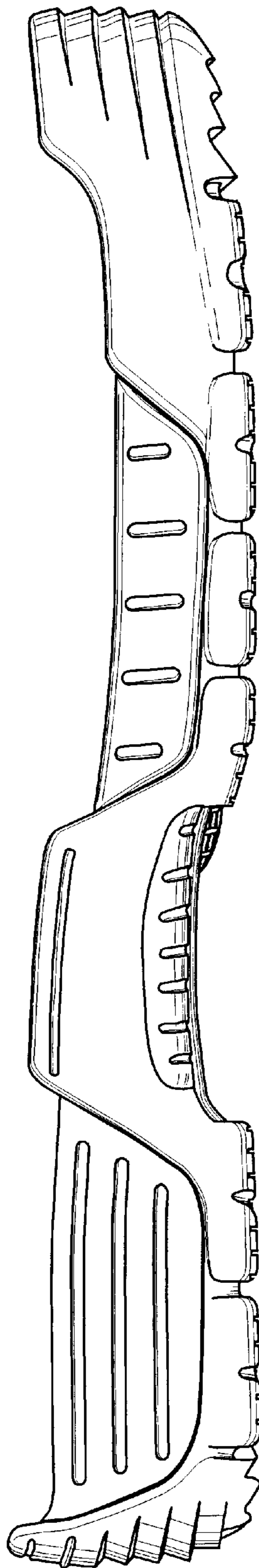
*Fig. 8*



*Fig. 9*

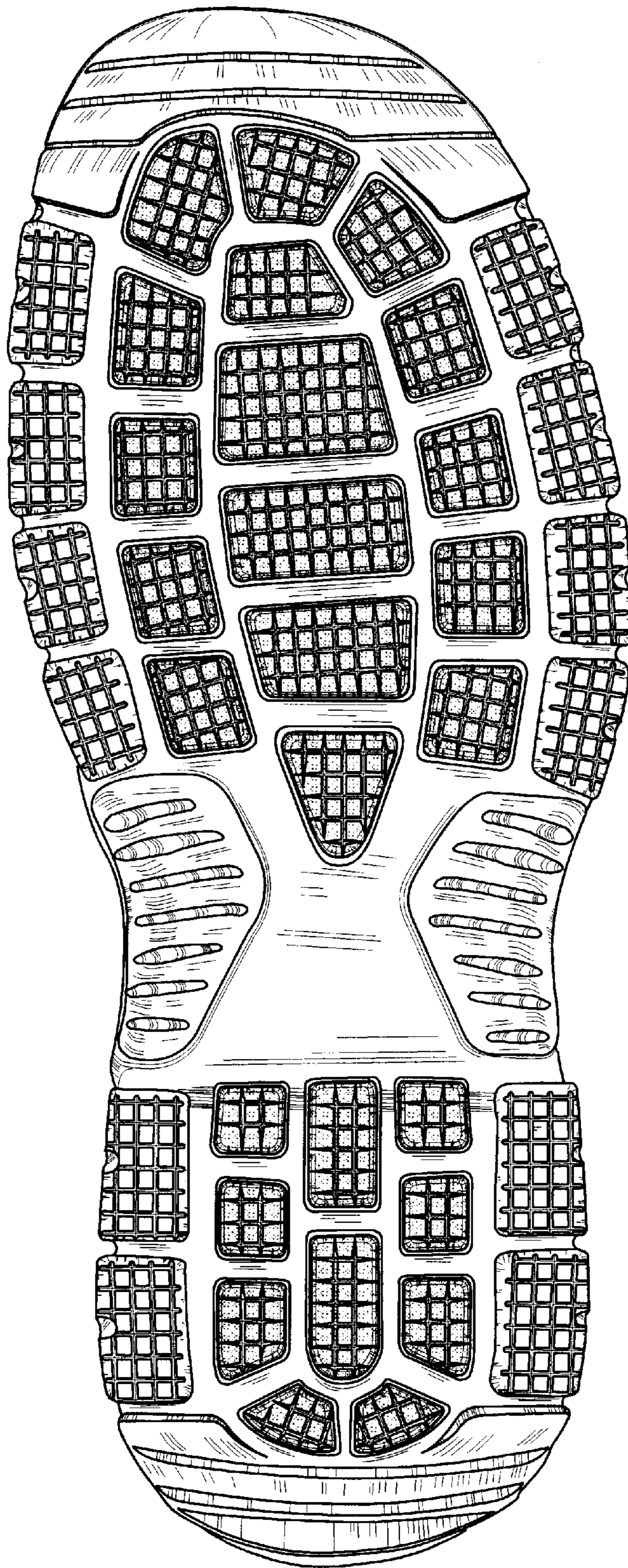


*Fig. 10*



*Fig. 11*





*Fig. 12*