



US00D474584S

(12) **United States Design Patent**
Matis

(10) **Patent No.:** **US D474,584 S**

(45) **Date of Patent:** **** May 20, 2003**

(54) **FOOTWEAR SOLE**

D460,249 S * 7/2002 Yang D2/959
D461,298 S * 8/2002 Urie et al. D2/955

(75) Inventor: **Clark A. Matis**, Charlotte, VT (US)

OTHER PUBLICATIONS

(73) Assignee: **Wolverine World Wide, Inc.**,
Rockford, MI (US)

Merrell Fall 2002 Catalog, pp. 28–30, 32–35, 47, 51, 54–55,
59, 62 and 64.

(**) Term: **14 Years**

Merrell Spring 2002 Catalog, pp. 28, 29, 38–45–73 and 76.
Merrell Fall 2001 Catalog, pp. 32–35, 43, 45, 47, 51, 53, 55,
59 and 63.

(21) Appl. No.: **29/161,499**

Merrell Spring 2001 Catalog, pp. 42–43.

(22) Filed: **May 30, 2002**

Merrell Fall 2000 Catalog, p. 27.

(51) **LOC (7) Cl.** **02-04**

Merrell Spring 2000 Catalog, p. 41.

(52) **U.S. Cl.** **D2/953; D2/951**

Merrell Fall 1999 Catalog, pp. 21, 23 and 25.

(58) **Field of Search** D2/897, 902, 908,
D2/909, 914, 946–949, 951–962, 967, 972,
977; 36/7.3, 7.5, 14, 22 R, 25 R, 32 R,
3 B, 59 R

* cited by examiner

Primary Examiner—Celia Murphy

(56) **References Cited**

(74) *Attorney, Agent, or Firm*—Warner Norcross & Judd

U.S. PATENT DOCUMENTS

(57) **CLAIM**

The ornamental design for footwear sole, as shown and
described.

- D135,156 S * 3/1943 Kotzin
- D255,957 S * 7/1980 Pasquier D2/953
- 4,245,406 A * 1/1981 Landay et al. 36/14
- 4,446,633 A * 5/1984 Scheinhaus et al. 36/11.5
- D325,807 S * 5/1992 Austin D2/952
- 5,216,824 A * 6/1993 Blissett et al. 36/28
- D361,881 S * 9/1995 Hatfield D2/951
- D369,234 S * 4/1996 Fabio D2/952
- D383,594 S * 9/1997 Elliott D2/954
- D404,544 S * 1/1999 Tzenos et al. D2/909
- D430,387 S * 9/2000 Merceron D2/952
- D433,558 S * 11/2000 Matis et al. D2/959
- D437,477 S * 2/2001 Tyler D2/953
- D440,745 S * 4/2001 Matis et al. D2/954
- D456,982 S * 5/2002 Rogers D2/957
- 6,385,866 B1 * 5/2002 Sotter 36/67 R
- D459,063 S * 6/2002 Nason D2/953
- D459,064 S * 6/2002 McClaskie D2/957

DESCRIPTION

FIG. 1 is a perspective view of the footwear sole embodying
my new design;
FIG. 2 is a bottom plan view thereof;
FIG. 3 is a right side elevational view thereof;
FIG. 4 is a left side elevational view thereof;
FIG. 5 is a front elevational view thereof; and,
FIG. 6 is a rear elevational view thereof.
FIGS. 1–6 show portions of a shoe upper in broken lines.
The upper is shown for environmental purposes and does not
form any part of the claimed design. The broken lines
following the upper contour of the shoe sole, in FIGS. 1, 3,
& 4–6 define the boundary of the claimed design. The
broken lines form no part of the claim.

1 Claim, 4 Drawing Sheets

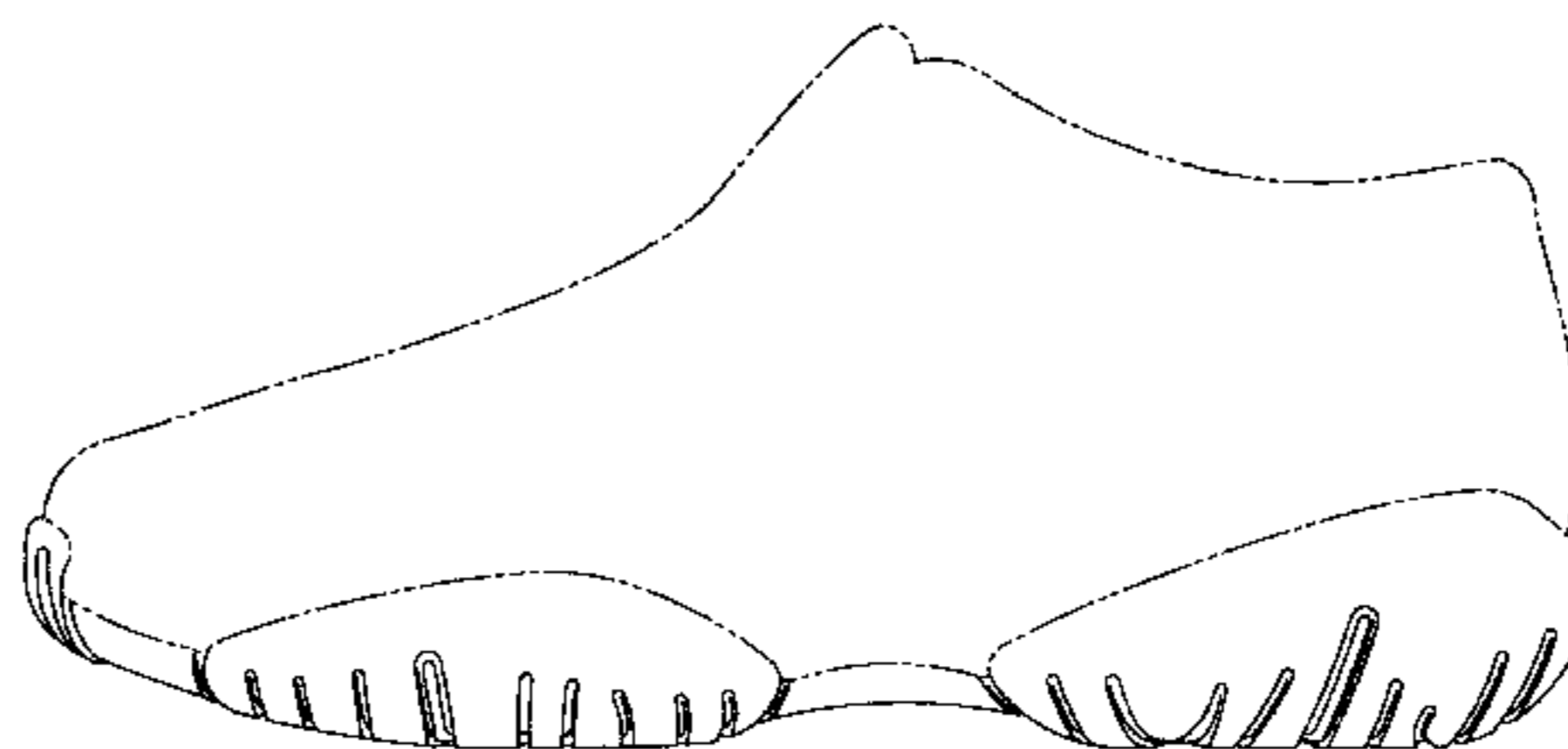
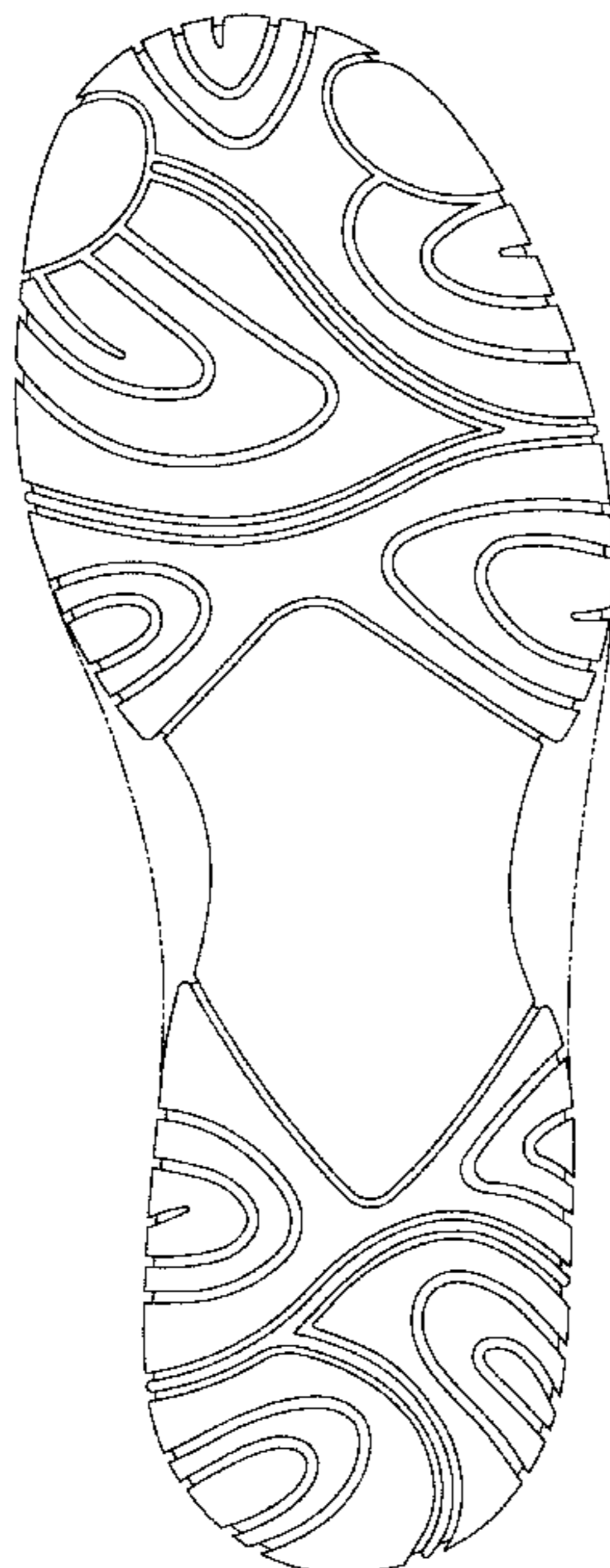

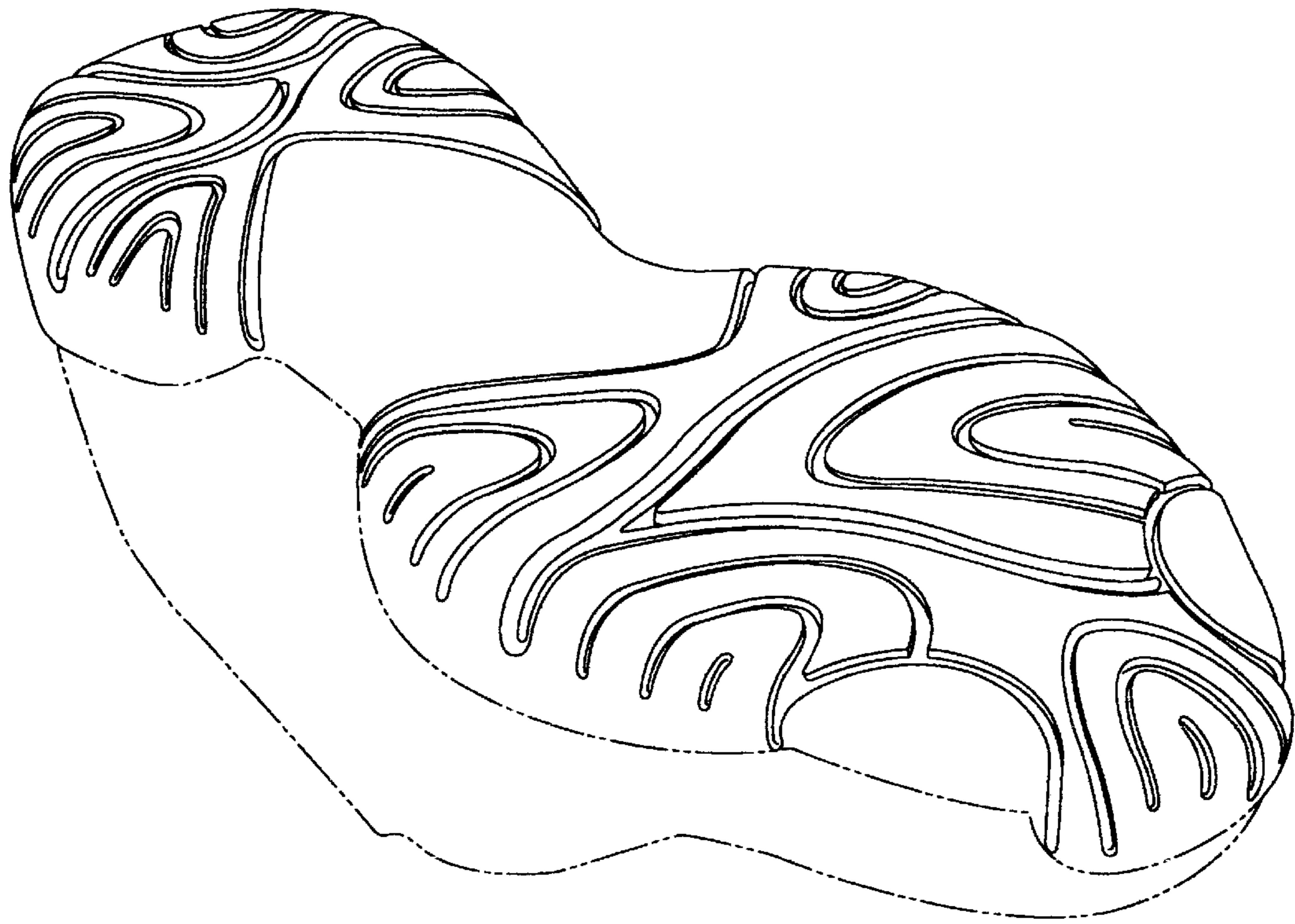

Fig. 1

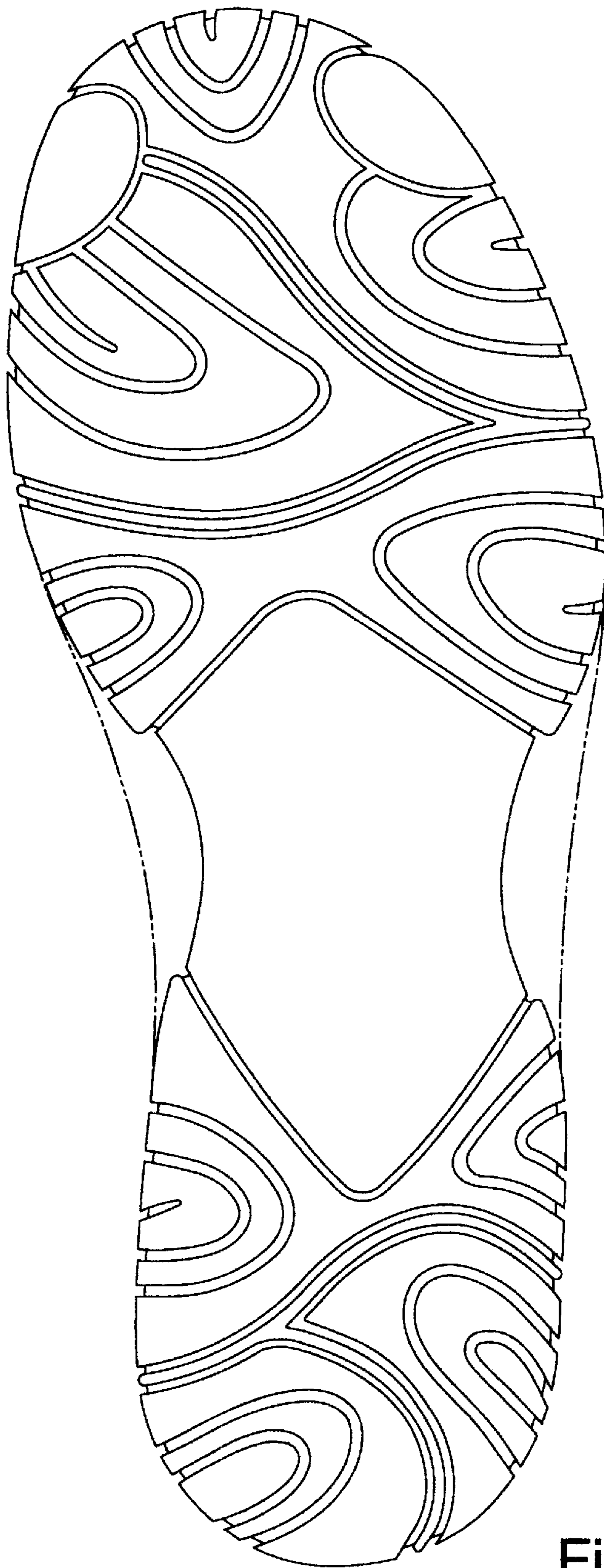

Fig. 2

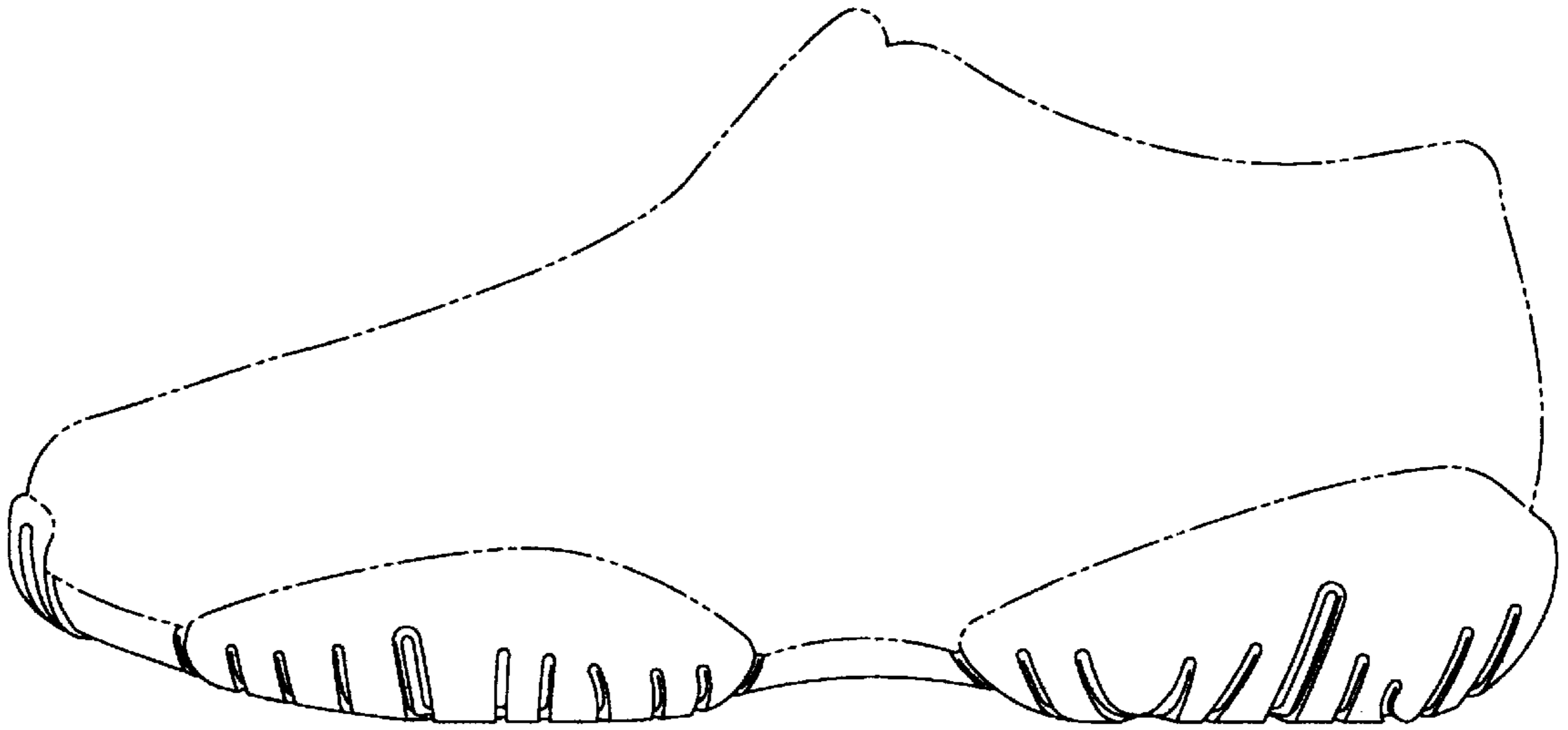

Fig. 3

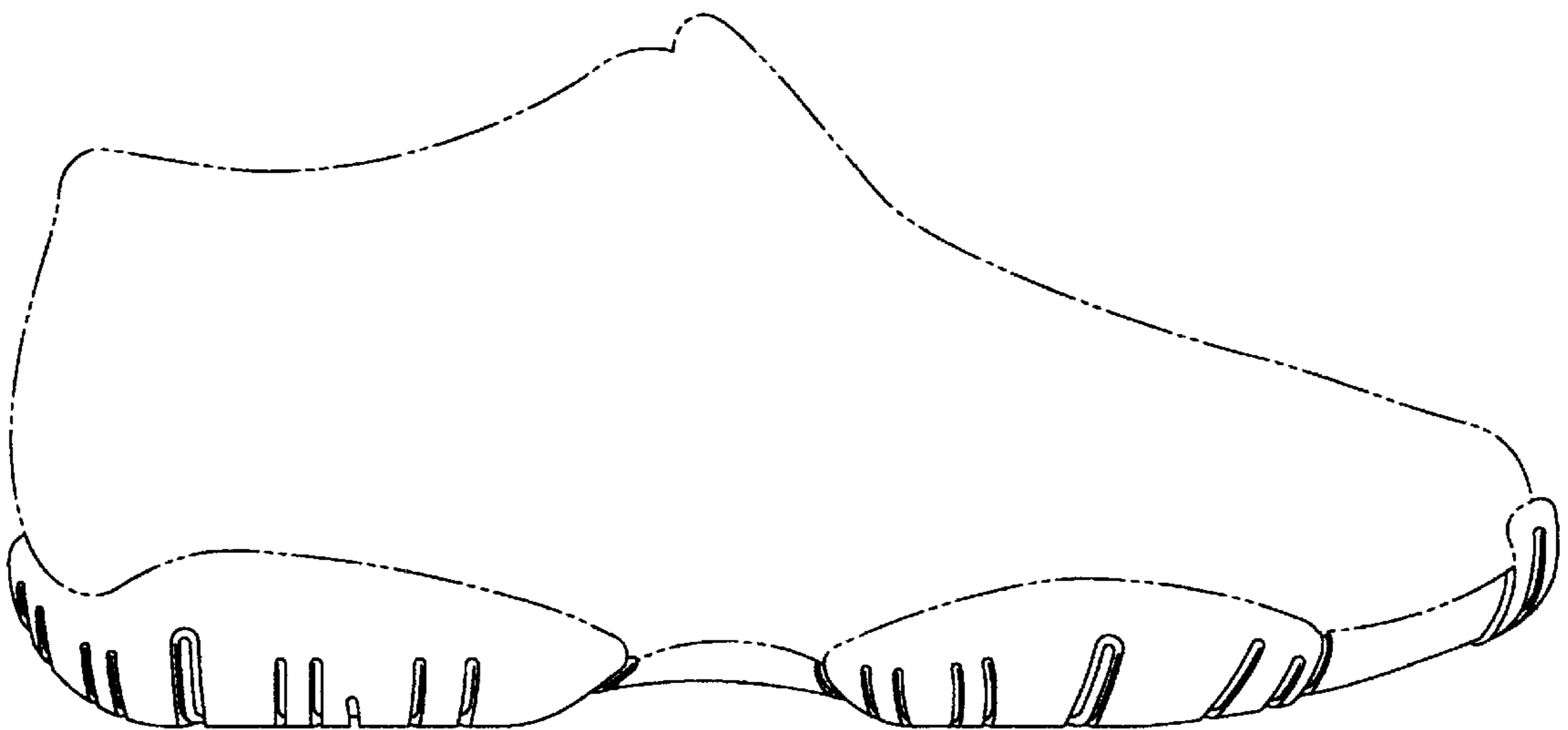

Fig. 4



Fig. 5

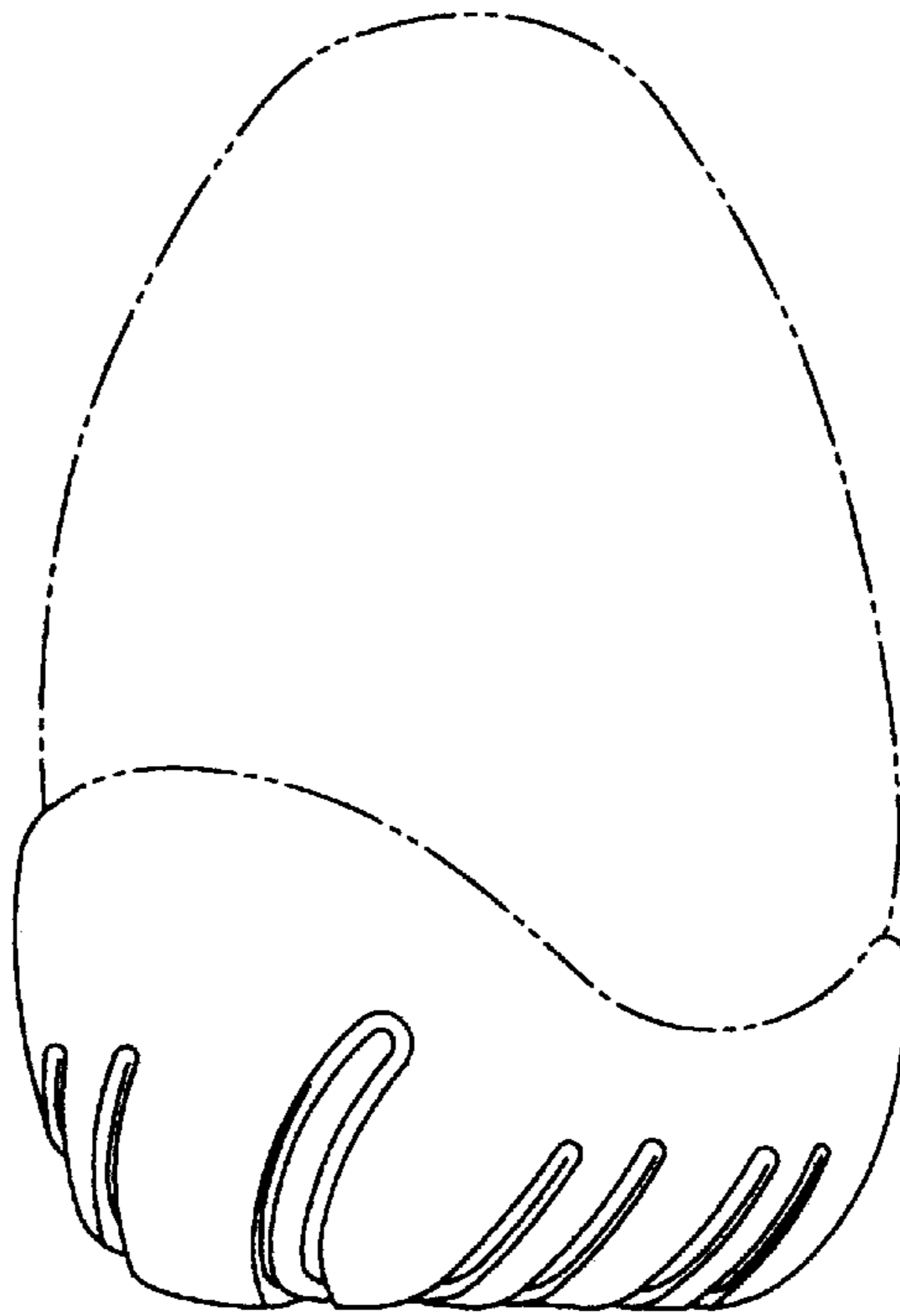

Fig. 6