



US00D474583S

(12) **United States Design Patent**
Link

(10) **Patent No.:** **US D474,583 S**

(45) **Date of Patent:** **** May 20, 2003**

(54) **PORTION OF A SHOE SOLE**

(75) Inventor: **Kenneth Link**, Portland, OR (US)

(73) Assignee: **Nike, Inc.**, Beaverton, OR (US)

(**) Term: **14 Years**

(21) Appl. No.: **29/172,203**

(22) Filed: **Dec. 9, 2002**

(51) **LOC (7) Cl.** **02-04**

(52) **U.S. Cl.** **D2/952; D2/951; D2/953;**
D2/954; D2/960

(58) **Field of Search** **D2/946-949, 951-962,**
D2/967, 977; 36/22 R, 25 R, 32 A, 32 R,
59 R, 67 A, 67 B

(56) **References Cited**

U.S. PATENT DOCUMENTS

D81,915 S	*	9/1930	Burchfield	
4,454,662 A		6/1984	Stubblefield	
4,538,366 A		9/1985	Norton	
D299,887 S	*	2/1989	Diaz	D2/953
D304,390 S		11/1989	Nakano	
D318,946 S		8/1991	Granatelli	
D319,338 S		8/1991	Nakano	
D319,920 S		9/1991	Nakano	
D326,768 S		6/1992	Kawasaki	
D331,491 S		12/1992	Ohno	
D343,054 S	*	1/1994	Tonkel	D2/955
D348,148 S	*	6/1994	Limauro	D2/954
D366,754 S		2/1996	Valverde	
D394,141 S		5/1998	Takaoka et al.	
D411,243 S		6/1999	Lozano	
D439,393 S	*	3/2001	White	D2/947
D440,033 S		4/2001	Neely	
6,396,043 B1	*	5/2002	Glenn et al.	250/208.1
6,451,191 B1	*	9/2002	Bentsen et al.	204/600
D464,188 S	*	10/2002	Lozano	D2/956

OTHER PUBLICATIONS

Nike Footwear Catalog Fall 1995, p. 141, published Nov. 1994.

Nike Footwear Catalog Holiday 1998, p. M108, published Feb. 1998.

Nike Footwear Catalog Spring 1999, p. M120, published Jun. 1998.

Nike Footwear Catalog Late Spring 1999, p. W7, published Sep. 1998.

Nike Footwear Catalog Late Spring 1999, p. W110, published Sep. 1998.

Nike Footwear Catalog Fall 1999, p. M9, published Nov. 1998.

Nike Footwear Catalog Holiday 1999, p. M53, published Mar. 1999.

Nike Footwear Catalog Holiday 1999 p. W106, published Mar. 1999.

Nike Footwear Catalog Holiday 2000, p. M10, published Mar. 2000.

Nike Footwear Catalog Holiday 2000, p. M18, published Mar. 2000.

Nike Footwear Catalog Spring 2001, p. M36, published Jun. 2000.

* cited by examiner

Primary Examiner—Celia Murphy
(74) *Attorney, Agent, or Firm*—Banner & Witcoff, Ltd.

(57) **CLAIM**

The ornamental design for a portion of a shoe sole, as shown and described.

DESCRIPTION

FIG. 1 is a bottom plan view of a portion of a shoe sole showing my new design;

FIG. 2 is a front perspective view thereof; and,

FIG. 3 a rear perspective view thereof.

The uneven broken line showing of the remainder of the shoe is for illustrative purposes only and forms no part of the claimed design.

1 Claim, 3 Drawing Sheets

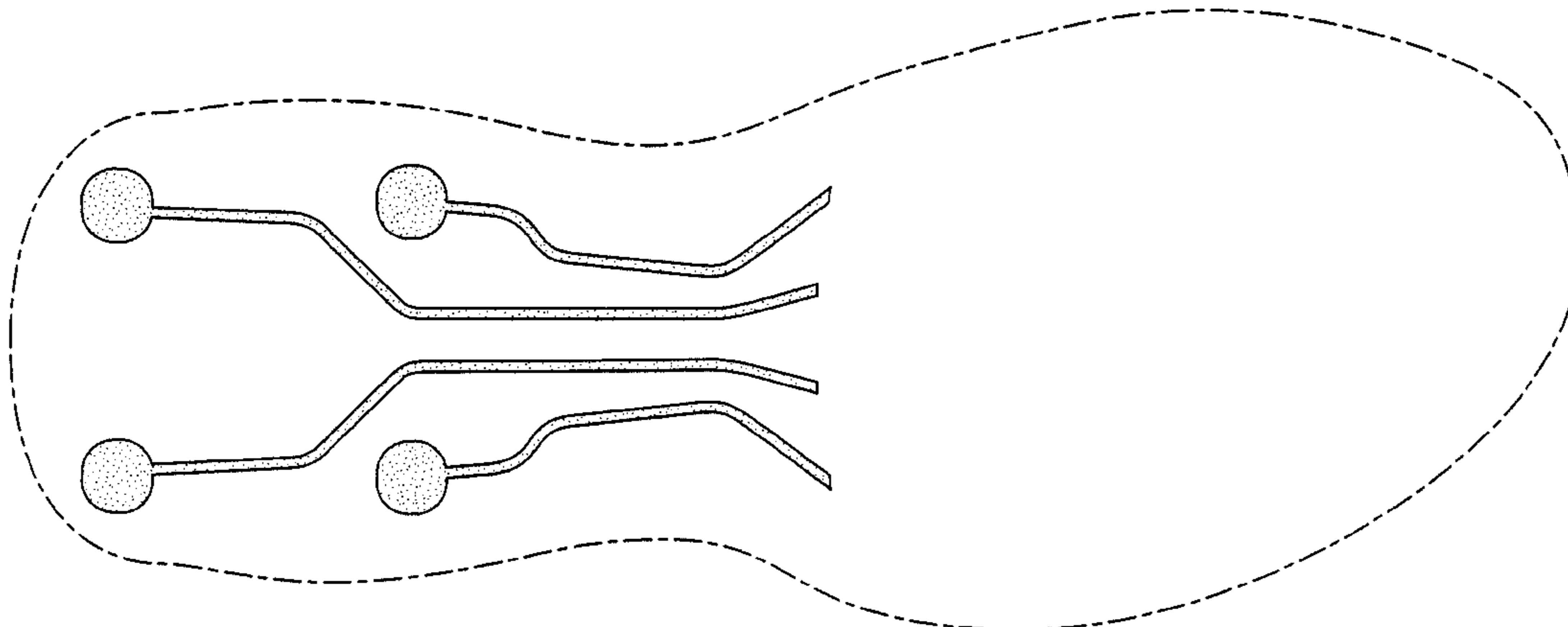

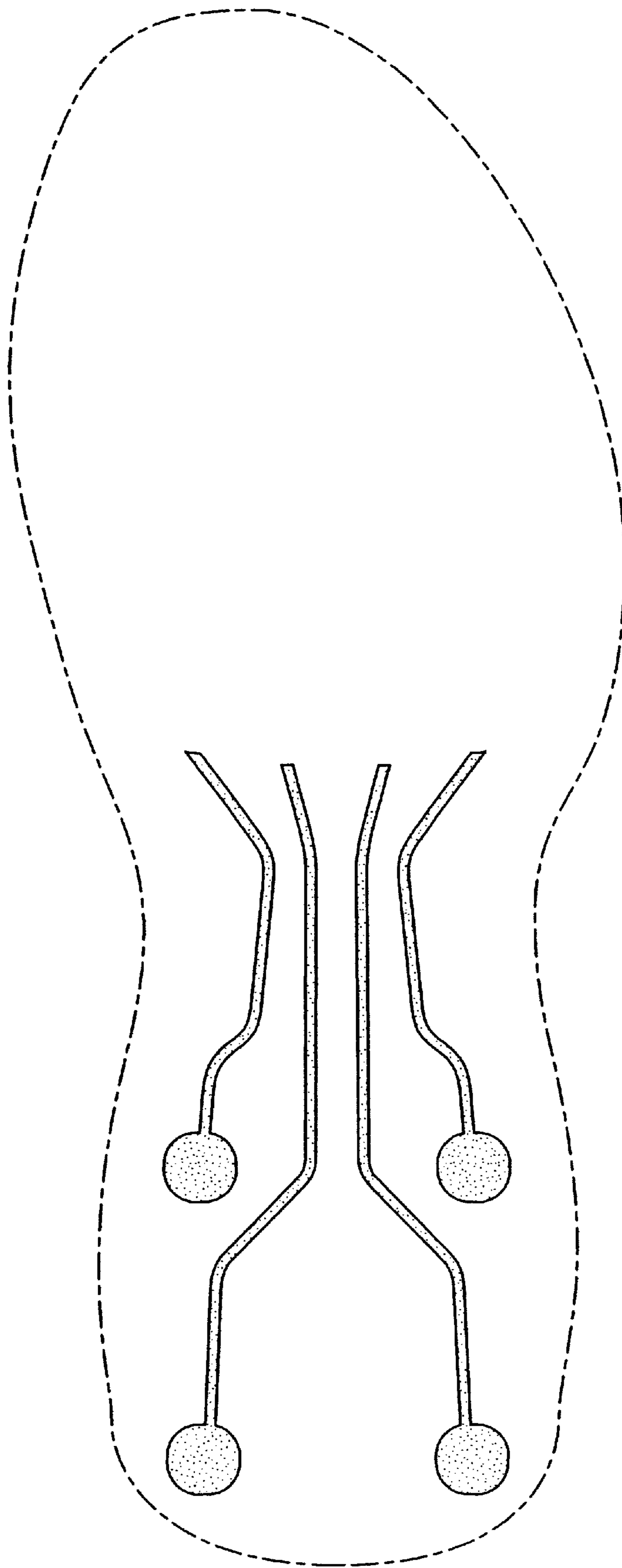

FIG.1

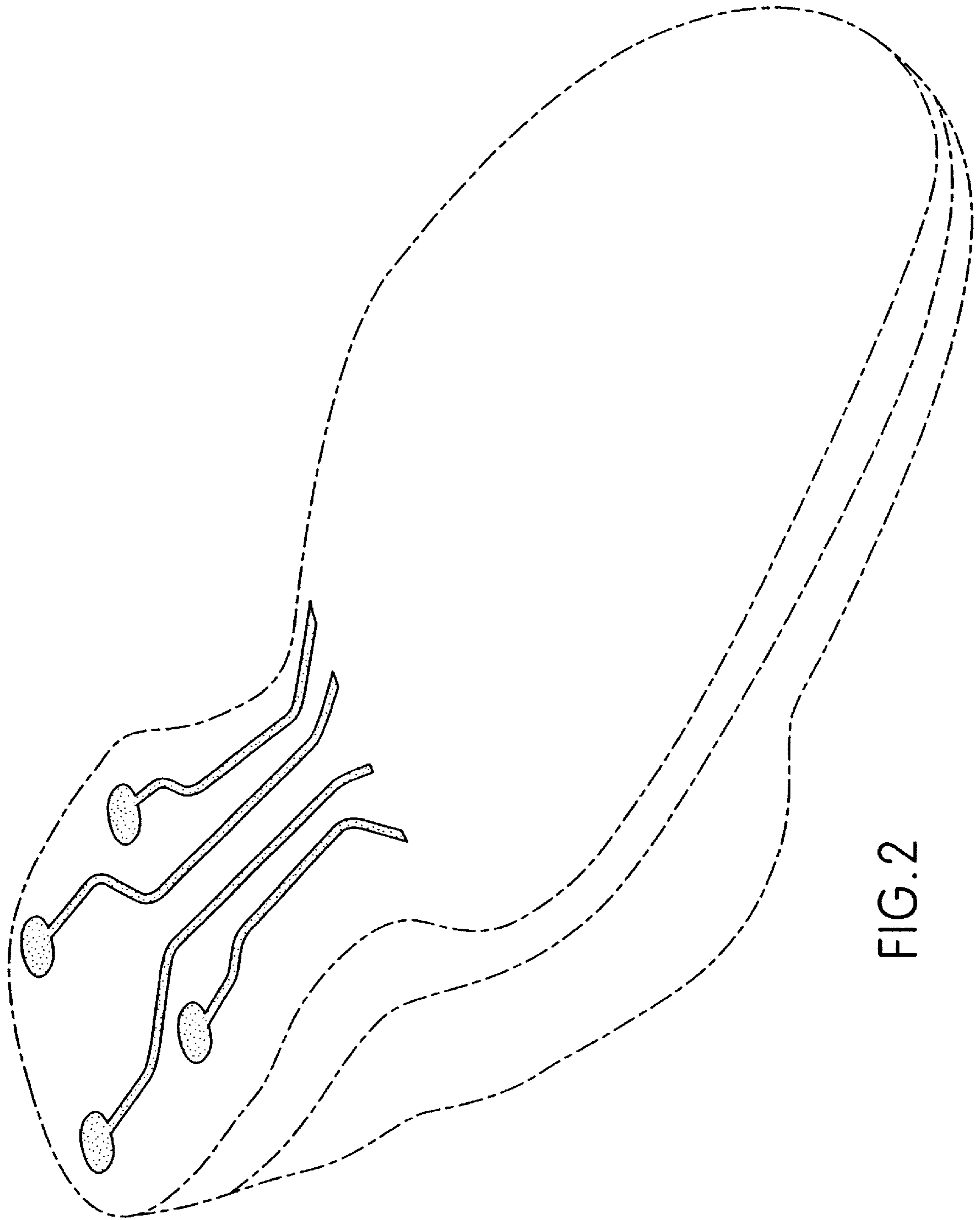

FIG.2

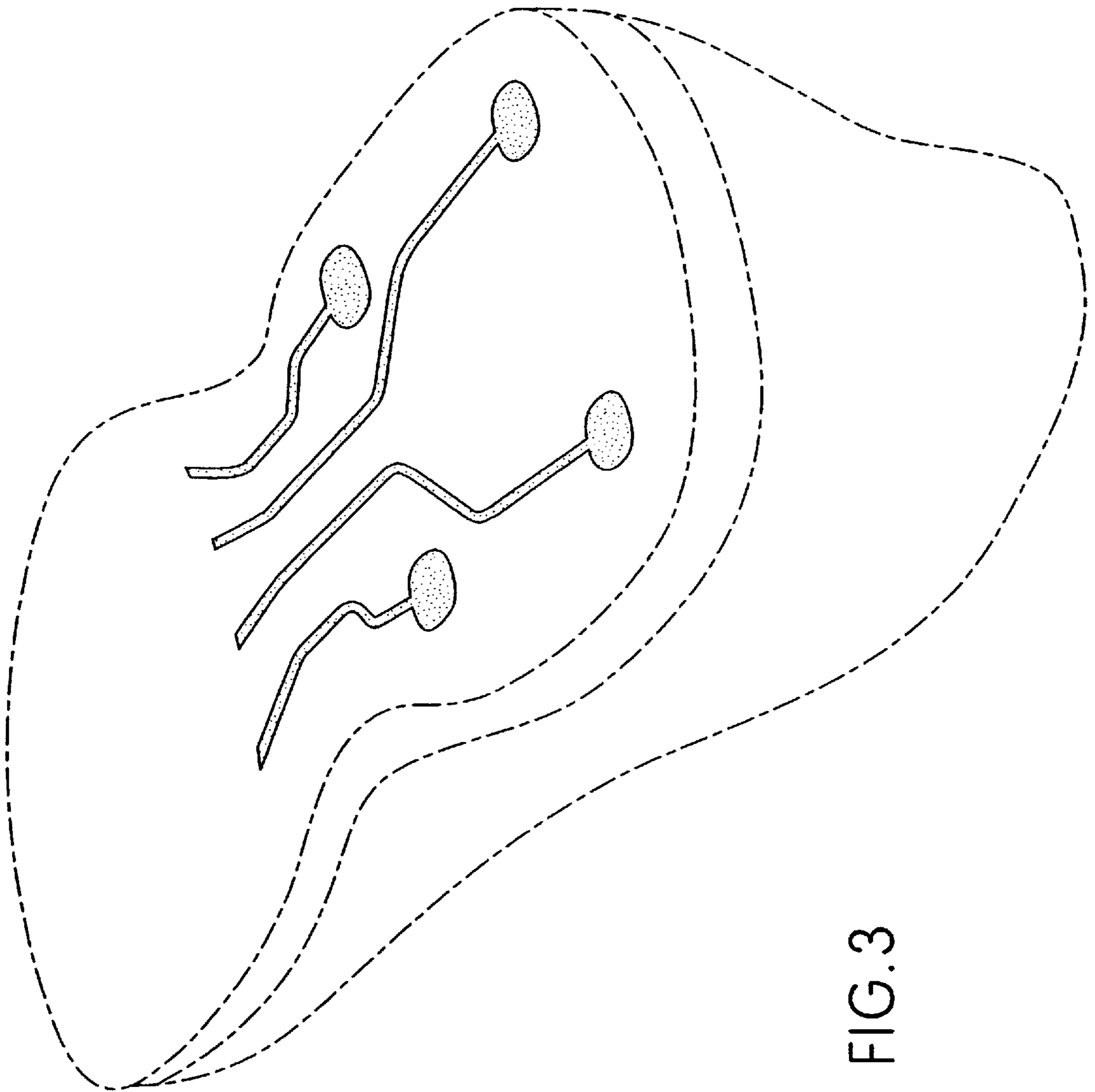

FIG. 3