



US00D474576S

(12) **United States Design Patent**
McCarthy

(10) **Patent No.:** **US D474,576 S**

(45) **Date of Patent:** **** May 20, 2003**

(54) **PONYTAIL VISOR**

(76) **Inventor:** **Dana G. McCarthy**, 1115 Thrush La.,
Audubon, PA (US) 19403

(**) **Term:** **14 Years**

(21) **Appl. No.:** **29/148,156**

(22) **Filed:** **Sep. 13, 2001**

(51) **LOC (7) Cl.** **02-03**

(52) **U.S. Cl.** **D2/876**

(58) **Field of Search** D2/865, 866, 872,
D2/873, 876, 879, 882, 883, 884, 893,
894; 2/10, 12, 171, 181, 195.1, 195.2, 195.3,
209.3, 209.4, 209.5, 209.7, 209.13, 417,
425, 452

(56) **References Cited**

U.S. PATENT DOCUMENTS

1,258,617	A	*	3/1918	Fritsch	2/12
1,484,042	A	*	2/1924	Smile	2/12
1,563,611	A	*	12/1925	Cohen	2/12
1,575,219	A	*	3/1926	McClay et al.	2/12
1,586,141	A	*	5/1926	Buckley	2/209.5
1,599,978	A	*	9/1926	Sutton	2/209.3
2,019,028	A	*	10/1935	Sternberg	2/12
4,096,589	A	*	6/1978	Golstein	2/12
4,317,238	A	*	3/1982	Amin	2/12

4,547,903	A	*	10/1985	Brown et al.	2/12
4,819,274	A	*	4/1989	Day	2/10
4,856,116	A	*	8/1989	Sullivan	2/10
4,998,544	A		3/1991	Obergfell	132/212
5,105,476	A	*	4/1992	Cox	2/12
5,546,603	A		8/1996	Lawhorne et al.	2/181
D405,590	S		2/1999	Bartz	D2/883
5,875,488	A		3/1999	Milani	2/12

* cited by examiner

Primary Examiner—Doris V. Coles

Assistant Examiner—Mimosa De

(74) *Attorney, Agent, or Firm*—Duane Morris LLP

(57) **CLAIM**

The ornamental design for a ponytail visor, as shown and described.

DESCRIPTION

FIG. 1 is a side elevational perspective view of a ponytail visor showing my new design;

FIG. 2 is a top plan view of the ponytail visor of FIG. 1;

FIG. 3 is a side elevational view showing the ponytail visor of FIG. 1 being worn on a woman; and,

FIG. 4 is a rear perspective view of the ponytail visor and woman of FIG. 3.

The broken line showing a woman's head is for illustrative purposes only and forms no part of the claim design.

1 Claim, 4 Drawing Sheets

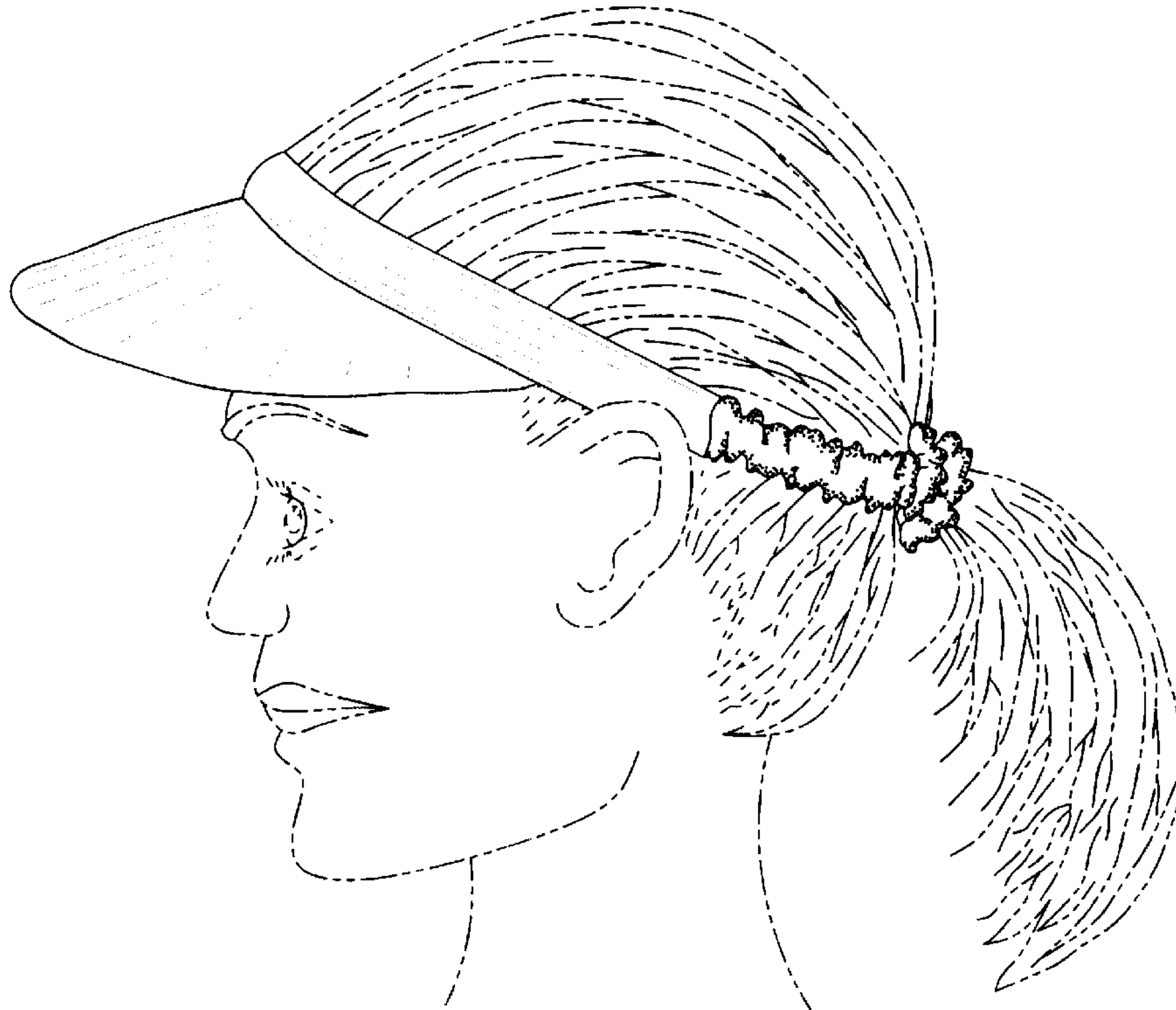

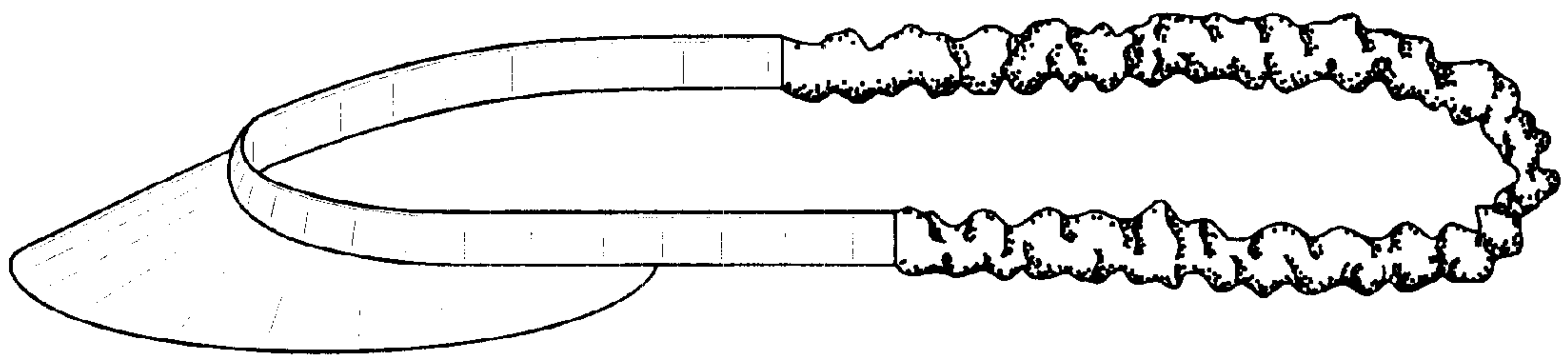

FIG. 1

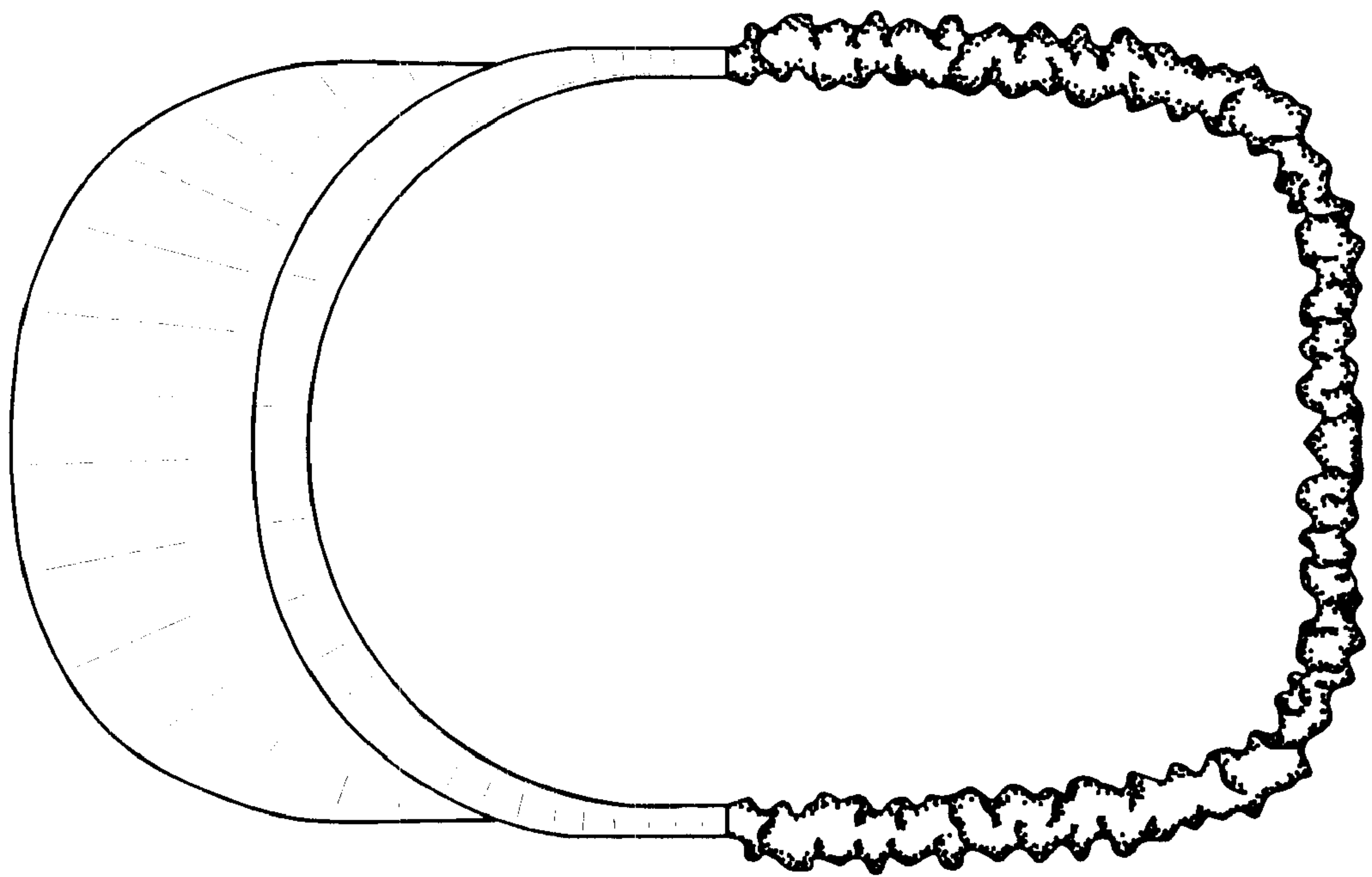

FIG. 2



FIG. 3

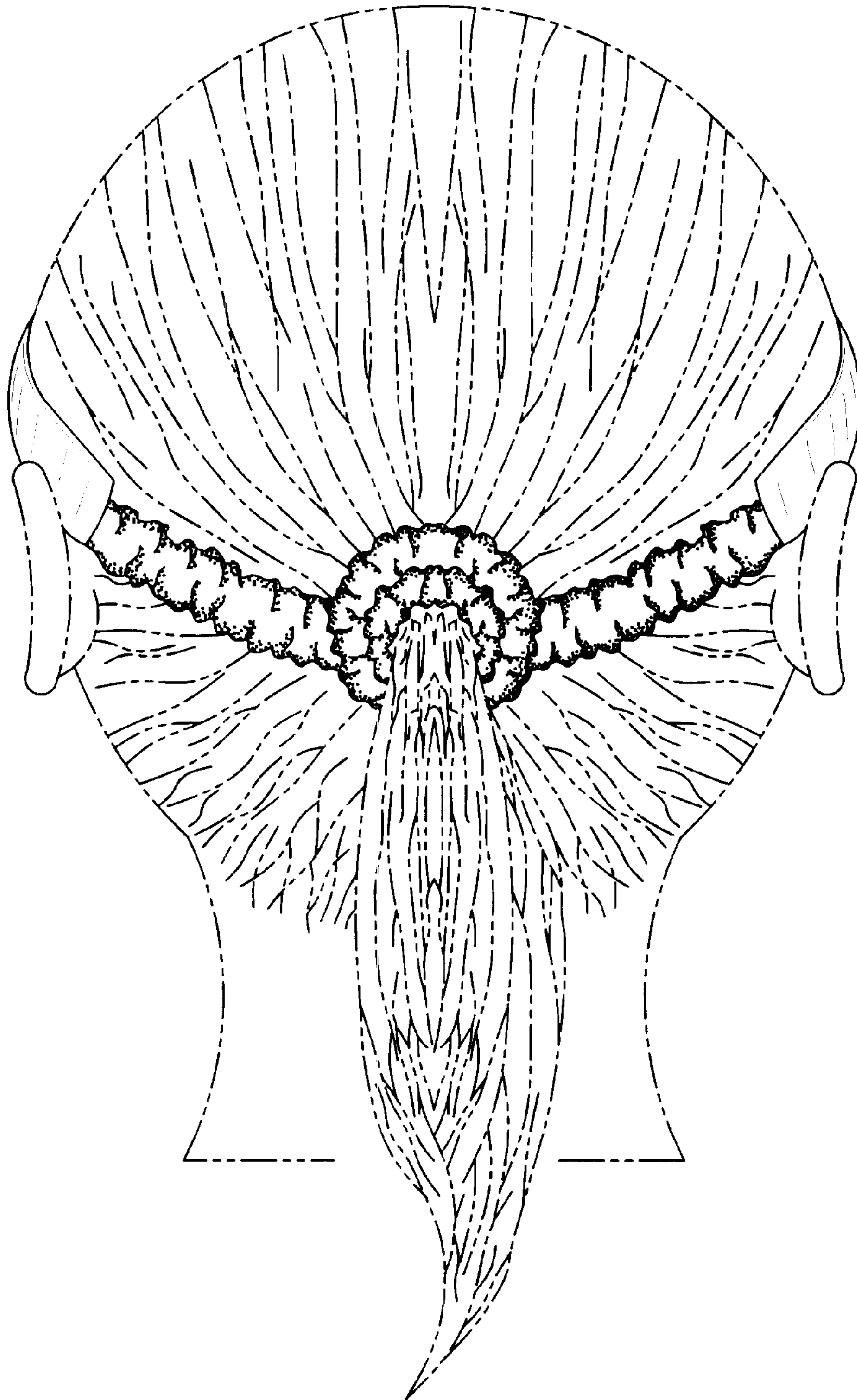

FIG. 4